

45343

# Sonate

*pour Piano & Violon.*

Violon

Rosy Wertheim

## I

*Allegro con brio*

*mf*

*vib.*

*poco ritard* à Tempo

6

mf

cresc.

f

7

Allarg.

Tempo I<sup>o</sup>

mf

8

5/4 2 6 1 5/4

5/4

1 9

10

11

12

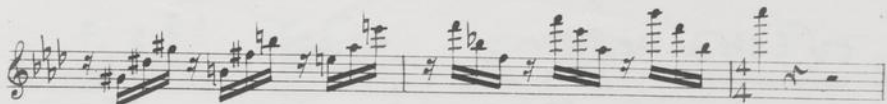

*Animato*

## II

*Andante non troppo lento*

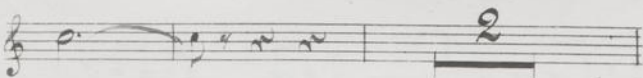
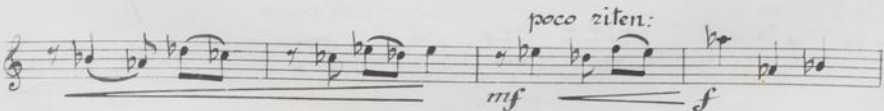
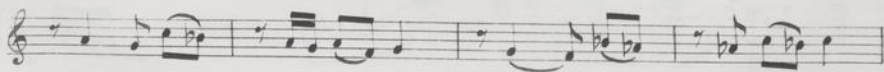

*mf.*

Staff 1: **2** *mf*

Staff 2: *f*

Staff 3: **3**

Staff 4: *f*

Staff 5: **4** *f*

Staff 6: *8va* *cresc.*

Staff 7: **5** *f*

Staff 8: *zall: poco* *f*

Staff 9: *Tempo 1º* *p*

# III

*Allegro con moto*

45

*poco rit.* 1 *à Tempo*

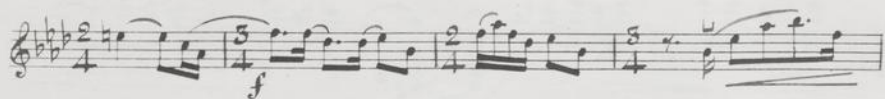
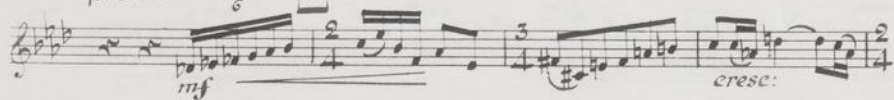

*Handwritten signature*

