

SERENADE (F moll).

1. Flöte.

I.

LEO WEINER, Op.3.

Allegretto, quasi andantino. Solo

Viol.
p
trm
trm
1 *8* *2* *Viol.*
espr.
trm *trm* *trm* *trm* *trm* *trm*
espr. *poco a poco animato* *mf*
più f
f
zurückhaltend
2

Aufführungsrecht vorbehalten.

Verlag Lauterbach & Kuhn, Leipzig.

L. & K. 827

Copyright 1907 by Lauterbach & Kuhn.

5 *Tranquillo. Nicht langsam, poco rit. mäßig bewegt.* *6 a tempo, nach und nach bewegter*
Clar. F.

6 1 *p*

mp mf f ff

8 *allmählich langsamer rit. molto* *9 a tempo*

10 *p*

1 3 11 4

rit. Tempo I. Solo.

truu

1 13 7

Viol. trann *espr.*
mf *espr.* *poco a poco animato*
f

f **1** **15** *zurückhaltend*
2

Tranquillo. Mäßig bewegt. poco rit. a tempo, nach u. nach bewegter
6 **1** *Klar, Flug.* *p* *Vivo.*

mp *mf* *f* **16** *f*

Breit. *trann*

17 *rit.* **5** *Solo.* *pp molto rit.*

II.

Lebhaft, sehr rhythmisch.

1. Viol.

1 4

2 4

3 1 *Solo*

4

5 1 2 3 4

6 4

7 4 2 *Solo*

8

9 *Alto's ruhiger Solo*

10

11

5 *rit.*

3

12 *a tempo*
Ab, Klar.

animato
f cresc.

15 *Tempo I.*

Solo
mf

19 4

III.

Rubato Andantino 1 *rit. ganz langsam rit.* 2 *Allegretto* 3 11 *rit.*

1. Klar. 4 10 3 1 8 2

4 *Etwas lebhafter.* 4 5 11 1. Fl. *rit.*

6 *Nach lebhafter.* *Solo* *p*

tr *ff*

pp

f dim. *pp*

f p

rit. *G.P.* *Tempo I.* *Lento. rit.*

2 7 3

IV.

Allegro molto. 1 11 2 3 *Viol., Viola.*

1 8

3 *ff* *p*

ff *Solo.* *mp dim.* - - - -

1 5 6 *pp*

6 4 *pp*

4 8 4 *ff*

Solo. *p*

9 1 *Solo.* *p*

10 11 *pp* *pp* *Solo.* *p*

12 4

13 *tr* *p* 5

14 *p* 5 15 2 *f* *CRESC.*

16 *ff* 8 *Viol. Viola.* 17 *ff* *p*

18 3

19

20 *poco a poco piu animato*

accel.

21 *Presto.*

22 2 *fff*

SERENADE (F moll).

2. Flöte und Piccolo.

I.

LEO WEINER, Op.3.

Allegretto, quasi andantino.

Viol.

p

trm

1 *8*

Viol. *trm* *espr.* *p*

trm *espr.* *mf* *1* *f*

piu f

1 *4* *f*

zurückhaltend

2

Aufführungsrecht vorbehalten.

Verlag Lauterbach & Kuhn, Leipzig.

L. & K. 827

Copyright 1907 by Lauterbach & Kuhn.

2. Flöte und Piccolo.

Tranquillo.
Nicht langsam, mäßig bewegt. poco rit.

6 *1* Klar, Fig. *p*

mp *mf* *f* *sf* *Vivo.*

8 allmählich langsamer rit. molto

9 *α tempo* *ff.* *p*

10 *p* *p* *p cresc.*

3 *11* *4* rit. *1. fl.* *12* *Tempo I.* *p*

tr *tr*

1 13 7

Viol. *trm* *espr.*

espr. *poco a poco animato*

14 *f*

sf

15 *zurückhaltend Tranquillo. Mäßig bewegt. poco rit. a tempo, nach und nach bewegter*

2 6 1 *Klar, Fg.*

16 *Vivo.*

Breit.

17 *rit.* *pp molto rit.*

II.

Lebhaft, sehr rhythmisch.

1. Fl.

9 Etwas ruhiger.

1. Fl.

wechselt mit Piccolo

tr *f cresc.* *tr* **14**

15 *Tempo I.* **3**
wechselt mit gr. Flöte

gr. Fl. **16** *ff* *p* *p* *p*

ff *p* *p* *ff* **17** **8**

18 *1. Trp.* **2** *f*

19 *f* *ff* *pp* *tr* *ff* **6**

ffp *ff*

20 *ff* *ff* *ff* **2**

III. tacet.

IV.

Allegro molto.

Viol., Viola

1 8 1 11 2 3

Hr.

3

f *p* *f*

4 5 5 2 *Klar.*

4

pp

6 4

pp

8 8 9 4 10 4 11

Hr.

Solo. 12 4

p

b 13 5

p

14 5 15 2

p

SERENADE (F moll).

1. Hoboe.

I.

LEO WEINER, Op.3.

Allegretto, quasi andantino.

10

ff

p

p

p

p

mf

trm

trm

espr.

poco a poco animato

mf

f

più f

zurückhaltend

p

Aufführungsrecht vorbehalten.

5 *Tranquillo. Nicht langsam, mäßig bewegt.* *poco rit.* 6 *a tempo, nach und nach bewegter*

6 1 Klar., Fg. *p* *my Viro.*

mp *mf* *f* *ff*

8 *allmählich langsamer*

rit. molto 9 *a tempo*

2 *p* 1

10 1

p *p*

3 11 2

p cresc. *ff*

rit. 12 *Tempo I.* 9

pp

1

13

p *p*

5 *mf* *trium* *trium*

espr. *poco a poco animato*

14 *f*

sf *sf*

15 *zurückhaltend* *Tranquillo.* *Mäßig bewegt.* *poco rit.*

2 6 1

a tempo, nach und nach bewegter

Klar, Flg. *p* *mp*

16 *Vivo.*

mf *f* *sf*

Breit. *trium*

17 *rit.* *Solo.* *pp molto rit.*

5

II.

Lebhaft, sehr rhythmisch.

animato
for. cresc. *trun trun trun* 14 *ff*

Tempo I. 15 *f* *f* *ff* 4 16 *p* *p*

Solo. 19 *mp* *pp* *ff* 20 2 *ff*

III.

Rubato. *Andantino.* 1 8 *rit.* *ganz langsam* *rit.*

4 10 3 1

2 *Allegretto.* 4

3 9 *1. Fg.* *rit.*

4 *Etwas lebhafter.*
Solo
p

5 *mf*

rit.

6 *Noch lebhafter.*
8

7 13 *rit.* 8 *Tempo!* 2 *Lento.* *rit.*

1 G.P. 7 3

IV.

Allegro molto. 8 1 1. Hr. 3 Klar. Fg.

1

2

3

4

5 5

6 4

8 Solo.

3

9 Klar. Fg. 10 Viol. 1 *ff.*

11 Solo *p*

12 5 *pp*

13 *p* 1 *mf*

14 3

mf cresc.

15

16 *ff* *ff*

ff *ff* *ff*

17 *Solo.*
p

18 3 *sf*

19

20 *poco a poco più animato*

accel.

21 *Presto.*

22 2 *sfz*

SERENADE (F moll).

2. Hoboe

I.

LEO WEINER, Op.3.

Allegretto, quasi andantino. Fl.

Aufführungsrecht vorbehalten.

5 *Tranquillo. Nicht langsam, mäßig bewegt.* *poco rit.* 6 *a tempo, nach und nach bewegter*

6 1 *Klar, Flug* *p* *Vivo*

mp *mf* *f* *sf*

sf

sf

sf

8 *allmählich langsamer* *rit. molto* 9 *a tempo*

3 2 *p*

1 *p*

10

1 *p*

3 11 2 *rit. - - - -*

sf *pp*

12 *Tempo I.* 9

p

1 13

p *p*

II.

Lebhaft, sehr rhythmisch.

5

1 4 2 4

3 4 4 4

5 1. Trp.

6

4 4

8

G.P. 9 *Etrusca ruhiger.* 10 10 11 6

12 *Picc.*

rit. 12 *a tempo*

3 1. Hb., Klar.

13 3 *animato*

4

tr tr 14

15 *Tempo I.*

5 16 4

4 17 8

18 *1. Trp.*

19

8

20 2

III. tacet.

IV.

Allegro molto. 8

1 1. Fl. 2 3 Klar, Fg. 4 5 5 2 Klar 6 4 7 pp 8 8 9 Klar, Fg. 10 Viol. 11 Solo. 12 5

ff *pp* *fz*

13

1

p

mf

14

3

mf cresc.

15

16

ff *ff*

ff *ff*

ff

17

p

18

3

SERENADE (F moll).

1. Klarinette in B.

I.

LEO WEINER, Op. 3.

Allegretto, quasi andantino.

10 fl.

1 p

p

2 p

espr. p trium

poco a poco animato mf 3

più f

1 4 ff

zurückhaltend 1 p

Aufführungsrecht vorbehalten.

Tranquillo. Nicht langsam, mäÙig bewegt. 1 *poco rit.*

atempo, nach und nach bewegter

Vivo.

allmählich langsamer rit. molto

a tempo

Tempo I.

espr.
trmm *trmm*
mf

poco a poco animato
mf **14** *f*

15 *zurückhaltend*
ff **2**

Tranquillo. Mäßig bewegt. **4** *poco rit.* *allegro, nach und nach bewegter*
p **1** *p* **1**

16 *Vivo*
mp *mf* *f* *ff*

Breit. *trmm* *rit.*
5

ff *pp*

II.

Lebhaft, sehr rhythmisch.

tr... tr... 14

15

4 16

17 3

18 19

6 Solo. mp

Solo. mp

20 2

III.

Rubato.
Solo *p* *rit.*

Andantino.
p

mp *poco rit.* *a tempo* 1 *mf*

p *mf* *espress.* *rit.* - - - - -

ganz langsam, sehr innig *rit.* - - - - - *Allegretto.*

3 11 *rit.* 4 *etwas lebhafter.* 5 13 *rit.* 6 *Noch lebhafter.* 8

2 *Koboe.* 8 2 *Fl.*

6 11 *Streicher*

rit. *G.P.* 8 *Tempo I. Rubato.* Solo *p*

Lento.
frei nach Empfinden
p *espress.*

rit. - - - - - *pp*

IV.

Allegro molto. 8 1 2

1 Hr. 2. Klar. (Einsatz) pp cresc.

2 f ff

3 p

4 Solo. mp dim. p

5 Solo. p

6 4 pp

8 8 pp

9 *Solo.*
p

10
pp

11
p *pp*

2 12 4
ff marc.

13
p

mf

14
p

15
mf cresc.

16
ff *ff* *ff*

SERENADE (F moll).

2. Klarinette in B.

I.

LEO WEINER, Op.3.

Allegretto, quasi andantino. 1 *1. Klar.* 1

12

p

p

p

espr. *p* *mf* *trmn* *trmn*

poco a poco animato 3 *mf* *f*

più f

1 4 *ff*

zurückhaltend 1

p

Aufführungsrecht vorbehalten.

2. Klarinette in B.

5 *Tranquillo Nicht langsam, poco ritard. mäßig bewegt.* *6 a tempo, nach und nach bewegter*

6 *1. Viol.* *p* 1

mp *mf* *f* *ff* *Vivo.*

f *ff*

8 allmählich langsamer

3

rit. molto *9 a tempo*

2 *p* 2

10

p *mf cresc.* 3

3 11 4 *rit.*

ff 2

12 *Tempo I. Fl.* *1. Klar.*

10 *p* 1

13

p *p*

p

espr. *trmn* *trmn*
mf

poco a poco animato **14**
mf *f*

ff

15 zurückhaltend *Tranquillo. Mäßig bewegt.*

poco rit. *a tempo, nach und nach bewegter*
 2 *p*

1 *p* 1

16 *Vivo.*

mp *mf* *f* *ff*

Breit. *trmn* **1⁷** *rit.* 4

Solo
pp molto rit.

II.

Lebhaft, sehr rhythmisch.

1 4 2 4 3 3 4 5 6 4 7 1 8 G.P. 9 *Etwas ruhiger.* 10 *Picc.* *Fg. Hr. (Einsatz)* 11 5 *rit.* 12 *atempo* 13 *1. Klar.* *p f cresc.* *animato* 1

tr **14**

15 *Tempo I.*

16 **4**

17 **3**

18

19

4 *tr* **1**

20 **2**

III. tacet.

IV.

Allegro molto. 1

1 8 *ff.* *pp*

cresc.

2 *f* *ff* *ff* *ff*

3

p *ff*

4 5 5 2 *Solo.* *p*

pp

6 4 *pp*

fpp *ff*

8 8 9 1 10 *pp* *pp*

1 11

pp

2

ff marc.

12

4 13

p

14

mf

p

mf cresc.

15

16

ff

ff

17

2

18

3

19

20 poco a poco più animato

accel.

21 Presto.

22

2

ff

SERENADE (F moll).

1. Fagott.

I.

LEO WEINER, Op.3.

Allegretto, quasi andantino. Fl.

10

1

p

p

p

2

1

p

poco a poco animato

mf

mf

trill

trill

3

f

f

più f

1

4

f

zurückhaltend

2

Aufführungsrecht vorbehalten.

Verlag Lauterbach & Kuhn, Leipzig.

L. & K. 827

Copyright 1907 by Lauterbach & Kuhn.

5 *Tranquillo. Nicht langsam, mäßig bewegt.* 1 *poco rit.*

6 *p a tempo, nach und nach bewegter* *Vivo.* *mp*

8 *allmählich langsamer*

rit. molto **9** *a tempo* *p* **2** *p*

10 *p* *p* *cresc.*

11 *Solo.* *p*

rit.

12 *Tempo I.* **9**

molto rit.

1

13

1

poco a poco animato
trill trill trill trill

14

1

15

a tempo, nach und nach bewegter

1

16

Breit.

17

rit.

pp

II.

Lebhaft, sehr rhythmisch.

12 *a tempo*
p

13 *animato*
f. cresc.

14 *f*

15 *Tempo I.*
f

16 *f*
ff

17 *Solo.*
mf

18 *p*

19 *f*
ff
f

20 *f*
ff

21 *Solo.*
mp
ff
ff

III.

Rubato 2 rit. *Andantino* 1. Klar.

1 *Streicher*

2 poco rit. *al tempo* 1 6 rit. ganz langsam, sehr innig 2. 1. Klar.

rit. *Allegretto* Solo. p

mf

rit. *etwas lebhafter* 4 5 13 8

rit. *Noch lebhafter* 6 7 13 rit. G.P. 2 8 1

8 *Tempo I.* 2 *Lento.* rit. 3

IV.

Allegro molto

1 8 1 ^{1. Hr.} 6

pp *f*

2 2 3

sf *sf*

p *sf*

4 5 5

pp *pp*

pp

6

pp

1

pp *fpp*

8 4 *ff.*

sf *ff.*

9 *Sola* 10 3

p *pp* *pp*

11 12 5

pp *sf* *pp*

13 2

p *mf*

15

p *mf* *cresc.*

16

sf

17

sf

18

p

19

sf

20 *poco a poco più animato*

sf

21 *Presto.*

sf

22

sf

2

sf

SERENADE (F moll).

2. Fagott.

I.

LEO WEINER, Op.3.

Allegretto, quasi andantino.

12 1. Fg. 1

2

p

mf

f

3

1 4

più f

1

poco a poco animato

zurückhaltend $\frac{3}{4}$ *Tranquillo. Nicht langsam, mäßig bewegt.*

1 poco rit.

2 3 1. Fg. 1

Aufführungsrecht vorbehalten.

6 *a tempo, nach und nach bewegter*

p *mp*

mf *f* *ff* *Vivo.*

allmählich langsamer rit. molto

3 2

9 *a tempo*

p *p*

10

p *cresc.*

11 *Solo.*

ff *p*

rit.

molto rit. - - - - 12 Tempo I.

9 *p*

13

p

II.

Lebhaft, sehr rhythmisch.

5

1 4 *Fl., Kb., Klar.* 2 5

3 4 4 3 5

6

4 4

8 G.P.

9 *Etwas ruhiger.* 10 *Fl., Picc.*

12 1 2 3 11 4

5 6 7 8 9 *rit. - - - -* pp

12 *al tempo*

13 *animato*
f cresc.

14 2
ff

ff

15 *Tempo I.* 5 16 4
f ff

Fl., Hb., Klar. 5
f ff

17 7 18
f sf p

19
f ff f

8
ff

20
ff

III. tacet.

IV.

Allegro molto.

1 8 1 ^{1. Hr.} 3 3
 pp mf cresc. - - - -

2 2 3 2 3
 f ff

4 5
 ff p

5
 pp

6
 pp

7 1
 pp sf

8 8 9 ^{1. Hr.} 10
 pp

1 11
 pp sf

SERENADE (F moll).

1. Horn in F.

I.

LEO WEINER, Op.3.

Allegretto, quasi andantino.

ff.

Aufführungsrecht vorbehalten.

Verlag Lauterbach & Kuhn, Leipzig.

L. & K. 827

Copyright 1907 by Lauterbach & Kuhn.

Tranquillo. Nicht langsam, mäßig bewegt.

etwas hervortretend *poco rit.* *6 a tempo, nach u. nach bewegter*

p *p espress.* *p* *p*

mp *mf* *f* *ff*

Vivo

8 allmählich langsamer *rit. molto* *9 a tempo*

Solo *p* *p*

10 *p* *p* *cresc.* *ff* *3*

11 *pp* *rit.* *12 Tempo I* *7*

f *p* *p*

13 *p* *p*

poco a poco animato 14

1 15 *zurückhaltend Tranquillo Mäßig bewegt.*

espress. *poco rit.*

a tempo, nach und nach bewegter

16 *Vivo.*

Breit. 17 *rit.*

Solo.

II.

Lebhaft, sehr rhythmisch.

13 *f cresc.*

animato

14 *f*

15 *Tempo I.* *f* *f* *ff* 4

16 5 *p* *f* *f* *ff* 5

17 8 18 1 2 3 4 5 6 *f* *ff* *p*

19 *ff* *f* *f* *f* *ff* 4

pp *ff*

20 *ff* *ppp* *ff* *ff*

III. tacet.

IV.

Allegro molto. 1. Viol.

1 6 *pp*

? 2 *ff* *ff* *ff*

3 ^ ^ ^ ^ 2 *ff*

4 3 *Solo.* *p dim.*

5 5 *pp* *pp*

6 4 *pp*

? 4 8 8 9 *Klar. Fig.* 2

10 11 ? 12 1 *ff marc.*

13 1 *p*

14 *mf* *p*

15

mf cresc.

16

17

18

19

20 poco a poco più animato

accel.

1

21 Presto.

22

SERENADE (F moll).

2. Horn in F.

I.

LEO WEINER, Op. 3.

Allegretto, quasi andantino.

10

1

p

p

p

3

poco a poco animato

mf

2

4

cresc. - - - - *ff*

zurückhaltend 5 *Tranquillo. Nicht langsam, mäßig bewegt.*

p

1

1

poco rit.

1

Aufführungsrecht vorbehalten.

6 *a tempo, nach und nach bewegter*

Vivo

allmählich langsamer 3 *rit. molto* 2

9 *a tempo* 2

10 *p* *cresc.* 3 11

12 *rit.* - - - - - *Tempo I.* *f.*

13

3

14 poco a poco animato

1

15 zurückhaltend Tranquillo. Mäßig bewegt.

1 poco rit. a tempo, nach und nach bewegter

16 Vivo.

Breit.

17 rit.

II.

Lebhaft, sehr rhythmisch.

12 *a tempo*
p

13 *animato*
f cresc.

14
ff

15 *Tempo I.*
f

5 16
f *ff* *p* *f*

5 17 8
f *ff* *f* *ff*

18 1 2 3 4 5 6 19
p *ff* *f*

4
f *ff* *pp* *ff*

20
ff *ff* *ff*

III. tacet.

IV.

Allegro molto. 1. *Mar.*

14

15

16

17

18

19

20 poco a poco più animato

accel.

1

1

21 Presto.

22

SERENADE (F moll).

1. Trompete in B.

I.

LEO WEINER, Op.3.

Allegretto, quasi andantino.

12 11 *Viol.*

poco a poco animato

2 3

zurückhaltend *Tranquilla. Nicht langsam, poco rit.*
mäßig bewegt.

2 6 1

a tempo, nach und nach bewegter

Klar, Fg. p mp mf f

Vivo.

allmählich langsamer rit. molto

3 2

Aufführungsrecht vorbehalten.

Verlag Lauterbach & Kuhn, Leipzig.

L. & K. 327

Copyright 1907 by Lauterbach & Kuhn.

9 *a tempo* *1. Hr.*

10 *Solo* *p* *Sola* *p* *mf*

3 11 4 *ritard.* 12 *Tempo I.* 2 Fl. 14

13 *Viol. bi trm*

poco a poco animato 14 *f*

f 1

15 *zurückhaltend* *Tranquilla* *Mäßig bewegt.* *poco rit.* *a tempo, nach u. nach bewegter* *f* Klar, Fg.

16 *Vivo.* *p* *mp* *mf* *f* *f*

Breit. 17 *rit.* *pp*

II.

Lebhaft, sehr rhythmisch.

1 4 *Holzbl.* *f* *ff* 5

2 *p* *f*

3 4 4 4 5 *Solo.* *f* *ff* *mp*

6 *f* *f*

4 7 4 *ff* *ff*

8 *ff*

G.P. 9 *Etwas ruhiger.* 10 *ff*

12 *Picc. Fl.*

Fg. Hr. (Einsatz) 11 *p* 5 *rit.*

12 *al tempo*

13

Klar, Fg. *mf*

animato

2 14

f cresc. *ff*

15 *Tempo I.*

5 16 4

Holzbl.

f *f* *ff*

f *f* *sfz* *p* *f*

17 8 18 *Solo.*

f *sfz* *mp*

19 *f* *f*

8 *f* *ff* *ff*

20

ff *ff*

III. tacet.

IV.

Allegro molto.

1. Hr. 3 *Fg., Vcl.*

1 8 3

2

1 3 2

4 5 5 2 *Klar.*

6

pp

pp

8 8 9

1 11

pp

2 12 4

ff marc.

13 4 14 3

mf *mf cresc.*

15

16 *ff*

17 *ff* *ff* *ff* 1

18 3 *ff*

19 *ff*

20 *poco a poco più animato*

accel. 1 1

21 *Presto.* *ff*

22 *pp* *ff*

SERENADE (F moll).

2. Trompete in B.

I.

LEO WEINER, Op.3

Allegretto, quasi andantino.

1 2 4 1. Trp. (Einsatz)

poco a poco animato

3 3 *f* *f* *f* *cresc.*

4 *ff*

zurückhaltend 5 *Tranquillo. Nicht langsam. mäßig bewegt.*

2 6

poco rit. 6 *a tempo, nach und nach bewegter*

1 *klar, fig* *p* *mp* *mf* *f*

Vivo. *ff*

8 *allmählich langsamer* 3 *rit. molto*

2

Aufführungsrecht vorbehalten.

9 *a tempo.* 10 1. Trp. 1 *Solo* 1

6 *mf* *rit.* *ff* 3 11 4

12 *Tempo I.* 13 11 1. Trp. (Einsatz)

2 *fl.* 14 *poco a poco animato* 14 *f* *f* *f*

1 15 *zurückhaltend* 2

Tranquillo. Mäßig bewegt. poco rit. a tempo, nach und nach bewegter

6 1 *klar, Pz.* *p*

16 *Vivo.* *mp* *mf* *f* *ff*

Breit. 17 *rit.* *mf* *pp*

II.

Lebhaft, sehr rhythmisch.

13 *animato* 2

f cresc. - - - - -

1. Trp.

14

15 *Tempo I.*

5 16 4

5 17 8

18 1. Trp.

19 8

20

III. tacet.

IV.

Allegro molto.

1. Hr. 3 Fig. Vol.

1 8 3

2

1 3

2

4 5 5 6 1. Trp.

6 1. Viol. 6

8 9 4 10 1. Trp. 1 11 4

12 4

13 4 14 3

fpp

ff marc.

mf

15

16

1 1?

2

18

3

19

20 poco a poco piu animato

accel.

1

1

21 Presto.

22

SERENADE (F moll).

Pauken und Triangel.

I.

LEO WEINER, Op.3.

Pauken in Es-As. 1 11 2 4 1. Trp. (Einsatz) Bässe.

Allegretto, quasi undantino.

12

poco a poco animato 3 4 4

zurückhaltend *Tranquillo. Nicht langsam, poco rit.*
mäßig bewegt.

2 6 1

6 *atempo, nach und nach bewegter*

Klar, Fg. 1

Vio. 6 8 *allmählich langsamer* 3

rit. molto 9 *atempo* 10 10 11 4 *rit.* 12 *Tempo I.*

2 6 *Trp.* 2 *Fl.*

10 13 11

1. Trp. (Einsatz) Bässe. *poco a poco animato*

14 1 15 *zurückhaltend*

f f f f f ff

Aufführungsrecht vorbehalten.

14 *ff*

15 *Tempo I.* *f* *f*

Trp., Hr. 17 8 18 *1. Trp.* *sfz* *sfz*

19 3 8 *f* *f* *f*

20 *ff* *ff* *ff p cresc. - - - -*

ff

III. tacet.

in F-hoch-C.
Allegro molto.

IV.

1 *1. Hr.* 6 *Trp.* *tim* 2 *f*

13 2 *ff*

4 5 5 10 6 8 *1. Viol.* *ff*

8 8 *ff*

Pauken und Triangel.

9 4 10 4 11 ? Klar., Hr., Trp. 12 4 13 8 14 4

Viol., Kb. 15

16 1

2 17 2

18 2

19

20 poco a poco più animato

accel. 1 1 21 Presto.

22

tr

1. VIOLINE.

LEO WEINER, Op. 3.
Serenade (Fmoll).

SERENADE (F moll).

1. Violine.

I.

LEO WEINER, Op. 3.

Allegretto, quasi andantino.

Aufführungsrecht vorbehalten.

Copyright 1907 by Lauterbach & Kuhn, assigned to Ed. Bote & G. Bock, Berlin.

B. & B.

cresc.

ff *zurückhaltend* *pp < f >*

5 *Tranquillo. Nicht langsam, mäßig bewegt.*

p *espr.*

p

mf *poco rit.*

6 *a tempo, nach und nach bewegter*

p *mp* *mf* *f*

7 *Vivo.*

ff

8 *allmählich langsamer*

ff dim.

p *pp*

9 *a tempo*

molto rit. *pp*

1. Violine.

10 *p* *p cresc.*

ff dim.

11 *pp* 4 *rit.* 12 *Tempo I.* *pp*

13 *p* *mf*

trm *p*

espr. *mf* *poco a poco animato* *espr.* *mf* *poco a poco animato*

geteilt

14

zus. *f*

ff

15

zurückhaltend

pp *f* *p*

Tranquillo. Mäßig bewegt.

p espr.

p *mf*

poco rit. - - - *a tempo, nach und nach bewegter*

p *mp*

16 *Vivo.*

mf *f* *ff*

Breit.

17

ff dim. e rit. *p*

molto rit.

pp morendo

II.

Lebhaft, sehr rhythmisch.

ff

p grazioso

p grazioso

f

f sfz p grazioso

f

f sfz p pizz.

1

2

3

4

5

6

arco 6 *ff*

p grazioso

7 *pp* *ff*

8

ff *ff* G.P.

9 *pp* Etwas ruhiger.

10 *f* *pp*

1

1. Violine.

11

espr.
mf
rit.

12

a tempo

13

f cresc.
animato

14

trm
trm
trm
trm
ff

15

Tempo I.

p grazioso

16

p grazioso

1. Violine.

III.

Rubato.

1. Klar

rit.

Andantino.

poco rit.

a tempo

1

rit. ganz langsam,

sehr innig

rit.

2 Allegretto.

pizz.

3

4

rit.

4

Etwas lebhafter.

5 *mf* *geteilt*

6 *pr* *zus.*

rit. 6 *f* *pp* *Noch lebhafter.*

f *pp* *f*

7 *pp* 6

pp *rit.* *G.P.* 8 *Tempo I.* 2

Lento. *arco* *p* *espress.*

geteilt *rit.* *pp* *pp*

IV.

Allegro molto.

1 *pp*

cresc.

2 *ff*

3 *pizz.* *pp*

arco *ff*

4
dim.

3 5 4 1. Klar
mp

pizz.
pp

6 arco
pp dolce

7 arco
p

p *ff*

8 8 9 pizz.
pp

10 arco
mf

p 11 3

1. Violine.

2. VIOLINE.

LEO WEINER, Op.3.
Serenade (Fmoll).

SERENADE (F moll).

2. Violine.

I.

LEO WEINER, Op. 3.

Allegretto, quasi andantino.

1 2 3 4

pp

5

1 1

p *mf*

2 *trun* *trun* *trun* *trun* *trun* *trun*

p

espr. *espr.* *poco a poco animato*

geteilt *espr.* *mf* *espr.* *mf* *poco a poco animato*

mf *mf*

zusammen **3**

f

più f

cresc. **4** *ff*

zurückhaltend **5** *Tranquillo. Nicht langsam, mäßig bewegt.*

pp *f* *p* **3** *p*

poco rit. geteilt **6** *a tempo, nach und nach bewegter zus. pizz.*

p *mp*

arco **7** *Vivo.*

mf *f* *ff*

allmählich langsamer **8**

ff *dim.* *p*

rit. molta **9** *a tempo* **1** **1**

pp *pp*

2. Violine.

10 $\frac{4}{4}$ *mf cresc.* *ff* 3

11 $\frac{4}{4}$ *rit.* *pp* 12 **Tempo I.**

13 *p* *mf*

trm *p*

espr. *mf* *espr.* *mf* *poco a poco animato*

geteilt *espr.* *mf* *espr.* *mf* *poco a poco animato*

14

zus.

15

zurückhaltend

Tranquillo. Mäßig bewegt.

poco rit.

a tempo, nach und nach bewegter

pizz.

16 Vivo.

arco

Breit.

17

ff dim. e rit.

espr.

molto rit.

2. Violine.

II.

Lebhaft sehr rhythmisch.

- Staff 1: *ff*
- Staff 2: *pizz.*, *p*
- Staff 3: *1*, *argo*, *p grazioso*
- Staff 4: *f*, *w*, *v*
- Staff 5: *f*, *sfz*, *2*, *p grazioso*
- Staff 6: *f*, *w*, *v*
- Staff 7: *f*, *sfz*, *3*, *pizz.*, *p*
- Staff 8: *4*
- Staff 9: *5*
- Staff 10: (no markings)

2. Violine.

arco 6 *ff*

pizz. *p*

7 *pp*

arco *ff*

8

ff *ff* G.-P.

9 *pp* Etwas ruhiger.

10 *f* *pp*

1

2. Violine.

11 *espr.*
mf

rit. - - - - -

12 *a tempo*

13 *f cresc.* - - - - -

animato *trmn*

trmn *trmn* *trmn* **14** *ff*

15 *Tempo I.*

pizz.
p

16 *arco*
p grazioso

f *f* *sfz* *p grazioso*

2. Violine.

III.

Rubato.

1. Klar.

rit.

Andantino.

p

poco rit.

a tempo

1

mf

1

2

rit. ganz langsam, sehr innig

p

p

2

Allegretto.

pizz.

pp

rit.

3

mf

5

4

Etwas lebhafter.

pp

pp

rit.

2. Violine.

IV.

Allegro molto.

1 *pp*

cresc.

2 *ff*

3

pizz. *pp* *arco* *ff*

2. Violine.

9 *zus. pizz.*
pp

10 *arco*
mf *p* 1

11 *pizz.*
pp

12 *arco*
f 3

13 *ff* *p* 3 *mf*

14 3

15 *mf* *cresc.*

16 *ff*

VIOLA.

LEO WEINER, Op.3.
Serenade (Fmoll).

SERENADE (F moll).

Viola.

I.

LEO WEINER, Op. 3.

Allegretto, quasi andantino.

pizz. 1 2 3 4

pp

5 6

1 1

arco

p *mf*

2

p

geteilt *zusammen*

mf *mf* *f*

poco a poco animato

f *più f* 3

Aufführungsrecht vorbehalten.

Verlag Lauterbach & Kuhn, Leipzig.

L. & K. 827

Copyright 1907 by Lauterbach & Kuhn.

cresc. 4
ff

zurückhaltend
espr: 5 **Tranquillo.** *Nicht langsam, mäßig bewegt.*
pp *f* *p* 3

poco rit. 6 *a tempo, nach und nach*
p *p*

bewegter
mp *mf* *f*

7 **Vivo.**
ff

allmählich langsamer 8
ff *dim.*

rit. molto 9 *a tempo* 1
p *pp*

pp 1

Viola.

10 **1** *p* *p cresc.*

ff *dim.*

11 **3** *pp* *rit.*

12 **pizz.** *pp* **Tempo I.**

1

arco **13.** *p* *mf*

p *geteilt*

zus. *mf* *mf*

mf poco a poco animato **14** *f* *f*

15 *f* *f* *f* *ff* *ff*

zurückhaltend espr. *Tranquillo. Mäßig bewegt.*

pp *f* *p* 3 *p*

geteilt *a tempo, nach und nach bewegter* *zus. pizz.* *arco*

poco rit. *p* *p* *mp* *mf* *f*

16 *Vivo.*

geteilt ff

ff

zus. *Breit.* 17 *ff* *dim. e rit.*

p *pp* *morendo*

II.

Lebhaft, sehr rhythmisch.

ff

pizz.
p

pizz.
p

arco
f

f *sfz* *pizz.*
p

arco
f

f *sfz* *pizz.*
p

arco
f

arco
f

9 Etwas ruhiger.

Viola.

13

animato

f cresc. geteilt

f cresc.

animato

14

2

zus.

ff

ff

f

p

geteilt

Tempo I.

15

zus.

f

p

pizz.

p

p

16

p

p

arco

f

f

sfz

pizz.

p

f

sfz

p

III.

Rubato.

1. Klar.

Andantino.

Second system of the musical score.

Third system of the musical score. It includes the tempo markings *poco rit.* and *a tempo*.

Eighth system of the musical score. It includes a fourth ending bracket labeled '4'.

4 Etwas lebhafter.

3 *pp* *pizz.* 3 *pp*

5

mf

6

pp

6 Noch lebhafter.

rit. *f* *pp*

f *pp*

7

f *pp*

6

pp *rit.*

G:P.

8 Tempo I.

Lento. arco

p *espress.*

pp *rit.*

Viola.

IV.

Allegro molto.

pp

1

cresc.

2

ff

3

pizz.

arco

pp

ff

4

dim.

5 *pp* *pizz.* *pp*

6 *pp* *arco*

7 *pp* *pizz.* *pp* *arco* *ff* *arco*

8 *pp* *zus.* *ff*

9 *pp* *pizz.*

10 *p* *geteilt* *pp* *zus.*

11 *sfz* *pp*

2 3

12

arco

f

13

geteilt

<ff> p
<ff> p

3

mf

mf

14

3

mf cresc.

mf cresc.

15

16

zus.

ff

17

ff *pizz.* *pp*

arco

ff

18

19

20 *poco a poco più animato*

accel.

21 *Presto.*

22

sffz

SERENADE (F moll).

Violoncell.

I.

Allegretto, quasi andantino.

LEO WEINER, Op. 3.

pizz. 1 2 3 4 5
pp

1 1 arco
p

mf

geteilt 2
p

zus. *cresc.*

pizz. arco poco a poco animato
mf mf mf mf mf trm trm

3
f

Aufführungsrecht vorbehalten.

Violoncell.

p *più f* *cresc.*

4

ff

geteilt *zurückhaltend* *zus.*

pp *f* *p*

5 *Tranquillo. Nicht langsam, mäßig bewegt.*

p *p* *p*

poco rit. *a tempo, nach und nach bewegter* *pizz.*

6

p *p* *mp*

arco *7 Vivo.*

mf *f* *ff*

8 *allmählich langsamer*

ff dim. *p*

rit. molto *9 a tempo* *1*

pp *pp*

1 *10*

p *p*

Violoncell.

cresc. *ff* 3 11 2

Ktb. *rit.* **12** *pizz.* **Tempo I.** *pp*

1 *arco* *p*

13 *mf*

geteilt *p*

zus.

pizz. *arco* *poco a poco animato* *trm* *trm* *mf*

trm *trm* **14** *f*

geteilt 1

Violoncell.

15 *zurückhaltend* *zus.* **Tranquillo. Mäßig bewegt.**

poco rit.

16 **Vivo.**

17 **Breit.**

molto rit.

II.

Lebhaft, sehr rhythmisch.

pizz.

1 *arco*

2

3 4 4

f sfz p

5

p ff

6

pizz. 7 3

pizz. p pp

arco ff

8 G.-P.

9 Etwas ruhiger. 1 2 3 4

pp

5 6

10 f pp

1 11 6

Violoncell.

12 *a tempo*

rit. *p*

13

f cresc. *animato*

14

ff

ff

15 *Tempo I.*

pizz. *p*

16 *arco*

p *f*

f *sfz* *p*

f *f* *sfz*

Violoncell.

17 4 18

19

pizz.

3 arco

20

zus.

III.

Rubato:

1. Klar.

a tempo 1

Violoncell.

ganz langsam, sehr innig
 geteilt *p* *zus.* *rit.* **2** *Allegretto.* *pizz.* *pp*

3 *mf*

geteilt *pp* *zus. rit.* **4** *Etwas lebhafter.* *pp*

5 *mf*

6 *pp*

rit. **6** *Noch lebhafter.* **2** *f*

7 *f* *pp*

6 *pp* *rit.* **G.P.**

8 *Tempo I.* **2** *Lento.* *arco* *p espr.*

rit. *pp*

IV.

Allegro molto.

1 pizz. *pp*

3 arco *mf cresc.*

2 *ff*

3 pizz. *pp* arco *ff*

4 *dim.*

5 *pp*

6 *pp*

7 1 pizz. *pp* arco *ff*

Violoncell.

8 *pizz.*
pp

9

10
p

pp

11

sf *pp*

12 *arco*
f

13
ff *p* *pizz.*
p

arco
mf

14 *pizz.*
p

15
arco
mf cresc.

16 *ff*

17 *pizz.*
pp

arco
ff

18

19

20 *poco a poco più animato*

accel.

21 *Presto.*

22

SERENADE (F moll).

Kontrabaß.

I.

Allegretto, quasi andantino.

LEO WEINER, Op. 3.

12 1. Fag.

p

p

2

p *cresc.* *mf*

mf *poco a poco animato*

3

f *f* *piu f*

cresc. *ff*

p

zurückhaltend 5 Tranquillo. Nicht langsam, mäßig bewegt.

pp *f* *p*

poco rit. 6 a tempo, nach und nach bewegter

p *poco rit.* *a tempo, nach und nach bewegter* *pizz.* *p*

Aufführungsrecht vorbehalten.

Verlag Lauterbach & Kuhn, Leipzig.

L. & K. 327

Copyright 1907 by Lauterbach & Kuhn.

Kontrabaß.

arco **7** *Vivo.*

mp *mf* *f* *ff*

8 *allmählich langsamer* *rit. - - molto* **9** *a tempo* **1**

ff dim. *p* *pp*

1 **10**

pp *p*

p *cresc.*

3 **11**

ff *pp*

rit. - - **12** *Tempo I.* **9** *1. Fag.*

13

p *p*

p

15 zurückhaltend

Tranquillo. Mäßig bewegt.

16 Vivo.

Kontrabaß.

II.

Lebhaft, sehr rhythmisch.

9 *Etwas ruhiger.* 10 4 *Fl., Picc.*

11

12 *rit.* - - - *a tempo*

13 *animato*

14

15 *Tempo I.* 5

Kontrabaß.

III.

Rubato.

rit.

Andantino.

1. Klar.

2 Allegretto.

pizz.

4 Etwas lebhafter.

5 pizz.

6 Noch lebhafter.

G-P.

8 Tempo I.

Lento.

arco.

1. Klar.

IV.

Allegro molto.

pizz.
1 *pp*

1 2

pizz. *pp* arco *f* *ff* 2

3 pizz. *pp*

arco *ff* 4 *dim.*

mp 2 *pp*

5 *pp* 5

6 *pp*

pp

7 3 *ff*

8 *pizz.*
pp

9

10 *p* *p* 11 3

pizz. *sfz* *pp* 2 *arco* 12 *f*

2 13 *pizz.* *p*

arco *mf*

14 *pizz.* *p*

arco 15 *mf cresc.*

16 *ff*

17 2

18

19

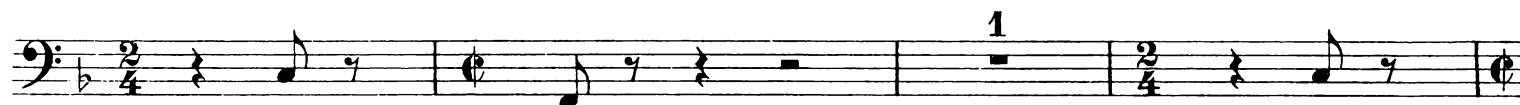

20

poco a poco più animato

21

Presto.

22

**sffz**