

PAMM 17

# Missa e Credo a Cinco Vozes

Trombone

Edição: Paulo Castagna e Fernando Binder

Fonte: ACMERJ

Antônio dos Santos Cunha

(fl.1800-1824)

## 1 - Kyrie

Andante comodo

4

8

12

16

19

22

5

**31** **2** Più mosso <sup>22</sup>

**56** **3** Andante comodo

**60**

**64**

**68** **4**

**72**

**78**

**82**

*dim.*

Antônio dos Santos Cunha - *Missa e Credo a Cinco Vozes (2 - Gloria)* - Trombone

89

*ff*

94

*p*

98

9

*ff*

102

*p*

107

10

*ff*

112

*p*

117

*f*

**11** Recitativo  
Andante

**12**

**141** **13**

**161** **14**

**15**

**178**

**181**

**16**

**17** Allegro **18**

**205** **19**

**224** **20**

**232** **21** **22** **23** **24**

**272**

**278**

**282**

**25** Recitativo **26** Allegro **27**

13 9 15

**324** **28** **29** **30** **31**

14 17 13

**369**

*ff*

**372**

*pp*

**376**

*pp*

**32** Adagio

10

**390** **33**

9

**399** **34**

14

**413**

**35** Andante non molto

**36**

**440**

**37**

**451**

**38**

**465**

Antônio dos Santos Cunha - *Missa e Credo a Cinco Vozes (2 - Gloria) - Trombone*

39

20

487

40

41

14 5

506

42

7 11

525

2

**43** Allegro comodo

**44**

**545** **45**

**46**

**558** **47**

**48**

**583** **49**

**50**

**598** **51**

**52**

**626** **53**

One measure of music on a bass clef staff. The measure is marked with a fermata and has the number '9' above it. The staff ends with a double bar line.

**54** Adagio

**645**

**55** Fuga

**654**

**56**

**57**

**670**

**58**

**59**

**708**

**60**

**61**

**735**

**62**

**63**

**753**

**64**

**65**

### 3 - Credo

**Allegro**

19 **66** 7 **f** **f**

24 **67** **f**

40 **68** 10 **f**

44 **69**

50

55 **70** **f** **ff**

61 **71 Adagio** **72** 11 18

*diminuendo*

**73** **Largo**

**74**

**115** **75**

**132** **76**

**142**

**77** Allegro

**148**

**152**

**156**

**160**

**78**

**79**

**80**

*p*

**186** Adagio

**81** Primeiro tempo

**82**

**83**

8 *f* *f* *f*

**207**

**84**

10 *p*

**221**

**225**

**229**

**233**

*f*

**237**

*p*

85

Andante

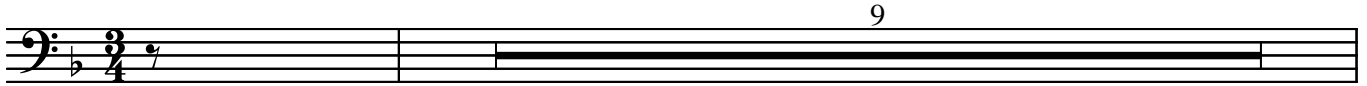

250

86

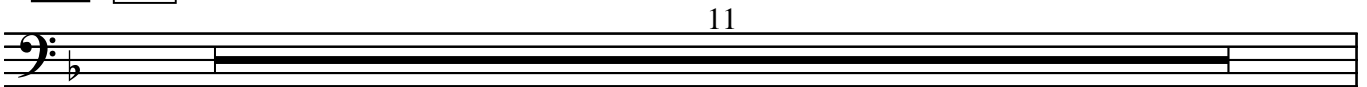

261

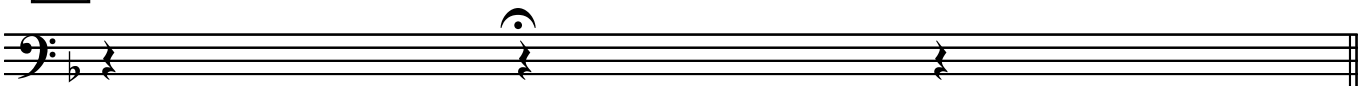

**87** Allegro <sub>2</sub>

**267**

**271**

**88**

**276**

4

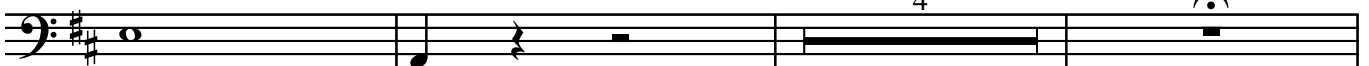

89

8

*f*

295

90

11

*f*

311

91

8

*f*

324

92

13

93

*f*

*p*

342

*f*

348

353

*ff*

*p*

*f*

362

# 4 - Sanctus

**Allegro**

5

9

18

Allegro **94**

**32**

**37**

**42**

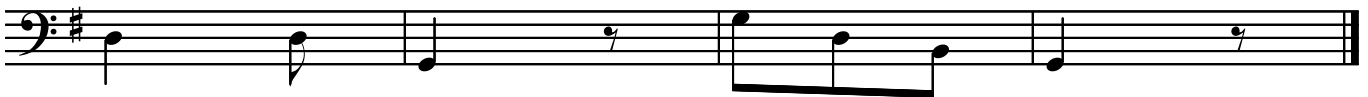

## 5 - Benedictus

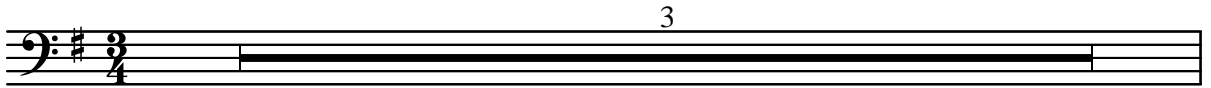

4

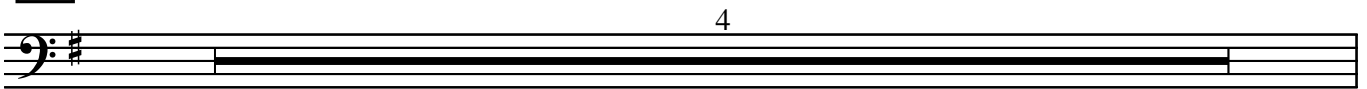

8

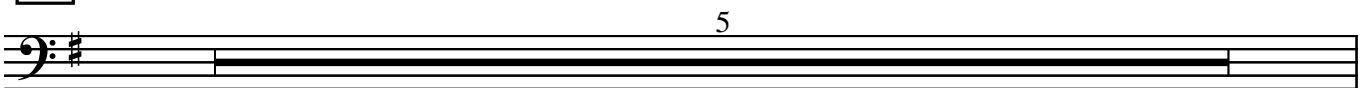

13

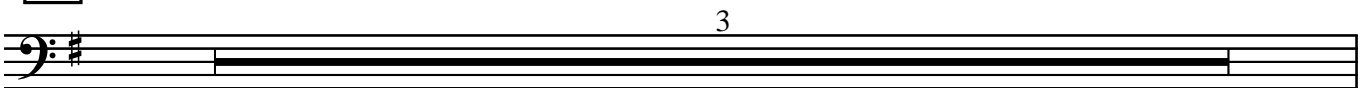

16

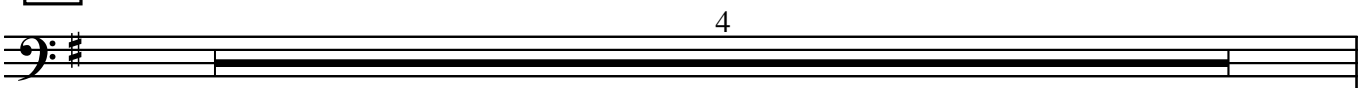

20

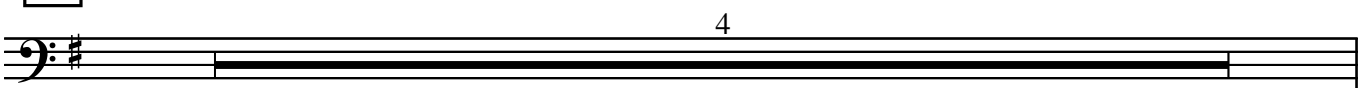

Allegro

95

28

37

42

# 6 - Agnus Dei

Allegro
