

Schaffe in mihr Gott.

Christoph Bernhard (1628-1692)

2 6 7 #6 # 6 6 6

5 4 # 6 6 6 4 # # 6

10 # 6 6 4 # # 6 # 6 6

14 *Sinfon.* 4 # 2 6 7 #6 *Solo.* # 6 7 7 #

18 *Sinfon.* # 6 # 6 7 6 4 # 6 *Solo.*

22 6 6 4 # # 6 # # 6 6

26 *à 3.* 4 # # 6 6 7 6 4 #

30 *Solo.* 6 4 # # # 6 6 7 6 # #3

34 # #3 6 6 7 6 # #3 6 # 6 6

39 6 5 4 # # 6 6 6 6

44 6 5 # 4 #

2 Sinfonia

Geistlicher Harmonien – Schaffe in mir Gott. – Bassus Continuus

48

53

58

62

66

71

76

81

86

89

92

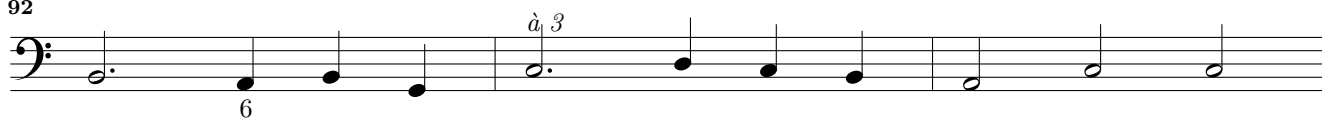

95

99

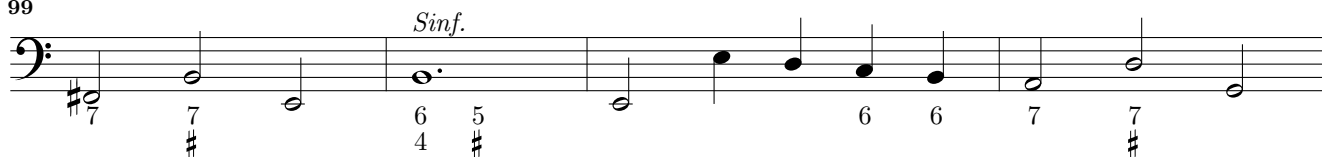

103

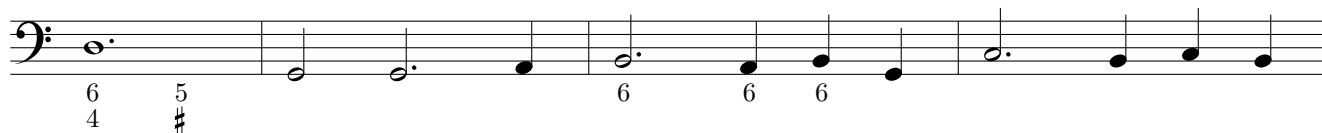

107

110

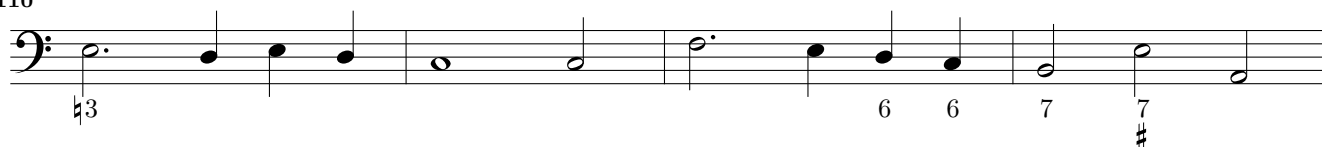

114

118

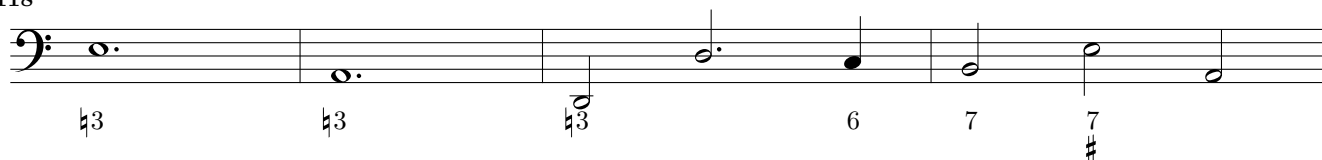

122

adagio

