

PAMM 17

# Missa e Credo a Cinco Vozes

## Trompa I em Fá

Edição: Paulo Castagna e Fernando Binder  
Fonte: ACMERJ

Antônio dos Santos Cunha  
(fl.1800-1824)

### 1 - Kyrie

Andante comodo

*p*

5

*f* *p*

10

1

16

21

*p*

27

*f*

32

2

Più mosso

21

57

3

Andante comodo

61

66

70

4

76

81

83

## 2 - Gloria

**Allegro con spirito**

5

12

5

*f*

18

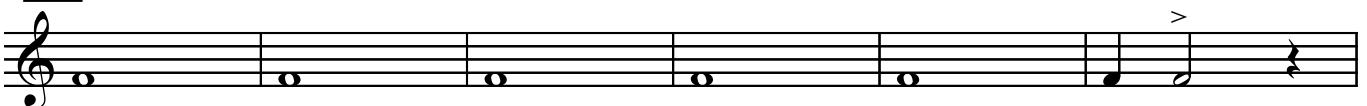

24

30

35

6

7

15

14

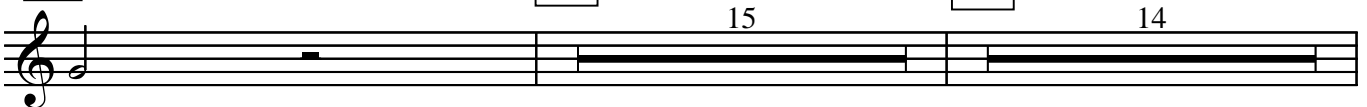

Antônio dos Santos Cunha - Missa e Credo a Cinco Vozes (2 - Gloria) - Trompa I em Fá

65

70

8

13

*a*<sup>2</sup>

*p* *ff* *ff*

92

*p*

98

9

*ff*

104

10

*p* *ff*

109

*p*

115

*f*

**11** Recitativo **12**  
Andante

**137**

**141**

**13**

**154**

**161**

**14**

**15**

**180**

**16**

**184**

Antônio dos Santos Cunha - Missa e Credo a Cinco Vozes (2 - Gloria) - Trompa I em Fá

17 Allegro 18

206 *f* 19 20

225

230 21 22

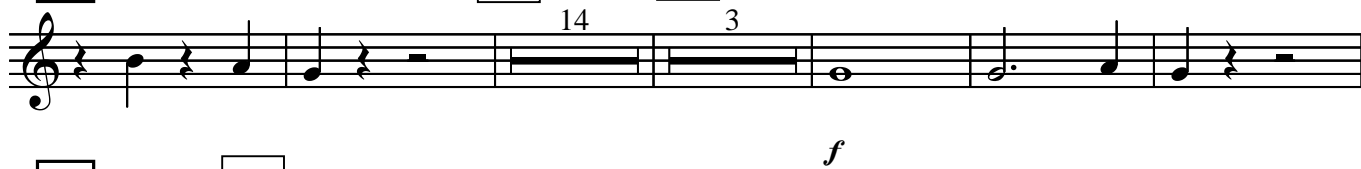

252 23

263 24

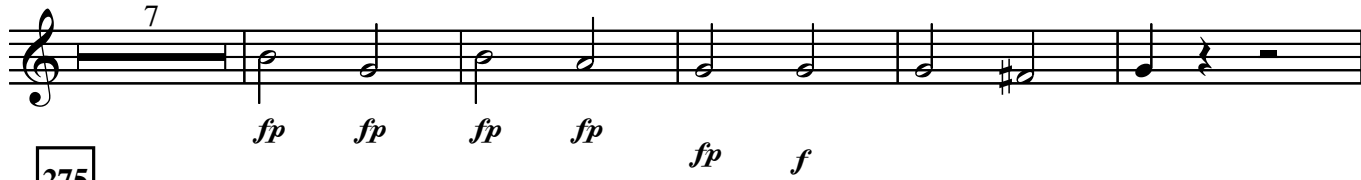

275

280

**25** Recitativo

**26** Allegro

**27**

**28**

13 9 15 *f* *a 2*

**327**

**29**

2 4 *p* *f* *p* *f*

**339**

4 *p* *f*

**352**

**30**

*p* *f*

**357**

*p*

**362**

**366**

**31**

*ff*

**371**

*pp*

32

Adagio

390

33

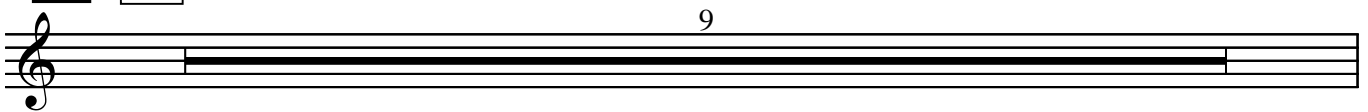

399

34

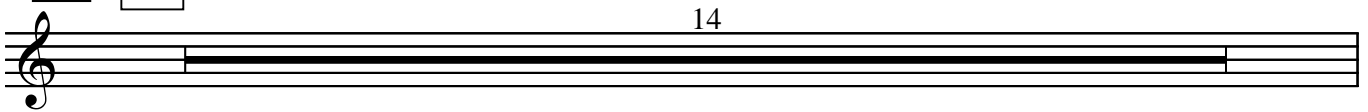

413

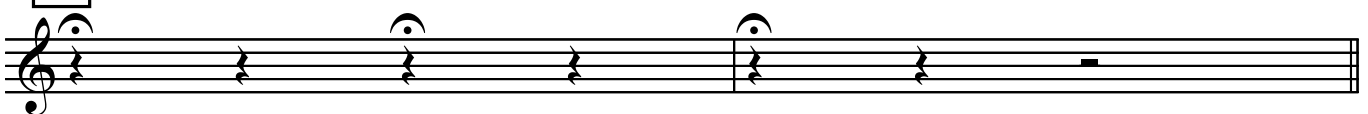

35

Andante non molto

36

440

37

451

38

465

39

*Solo*

471

475

478

481

484

40

488

493

497

501

41

504

507

510

42

516

526

**43** Allegro comodo **44**

**541** **45**

**552** **46** **47**

**565**

**569** **48**

**576** **49**

**588** **50**

598

51

609

613

618

52

623

53

627

631

54

Adagio

644

55

Fuga

56

57

662

58

672

677

682

689

59

*f*

708

60

61

718

722

726

730

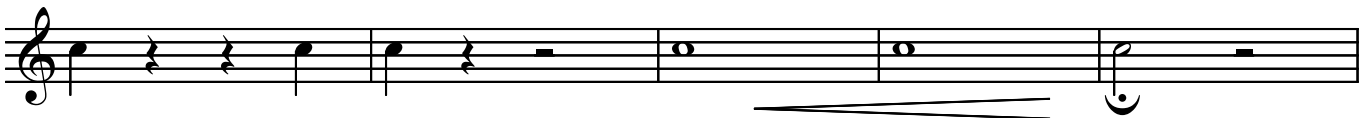

735

62

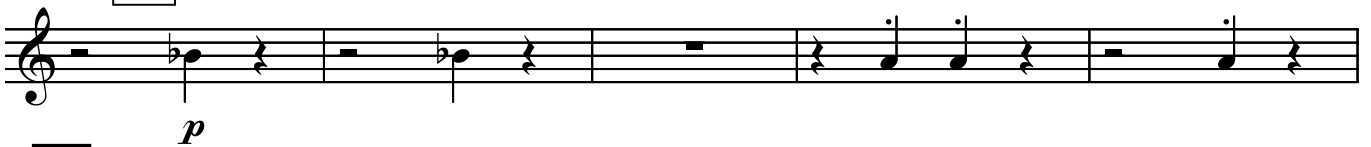

740

744

63

*ff*

749

64

754

758

762

767

65

773

778

### 3 - Credo

**Allegro**

*f*

11 66 7

22 67

27 3

34 68

38

Antônio dos Santos Cunha - Missa e Credo a Cinco Vozes (3 - Credo) - Trompa I em Fá

43 69

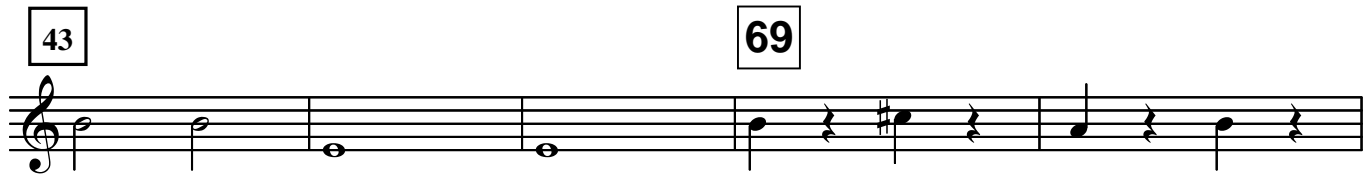

48

52 70

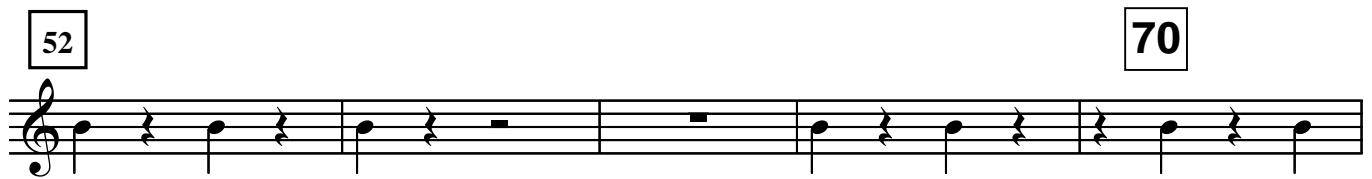

57

62 71 Adagio 72

*diminuendo*

11 18

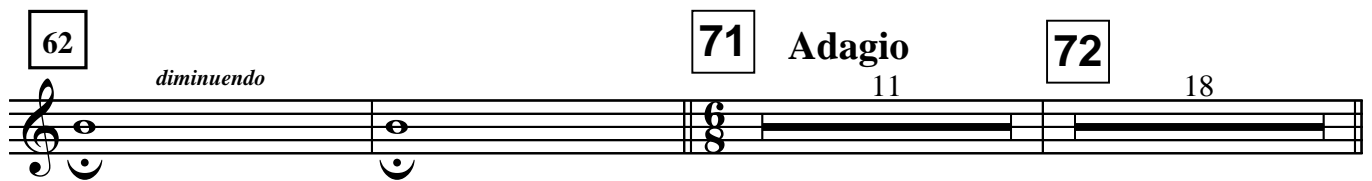

**77** Allegro

**147**

**151**

**155**

**159**

**78**

**79**

**178**

**80**

**183**

Adagio

**81** Primeiro tempo

**82**

**83**

**207**

**212**

**218**

**84**

**222**

**226**

**231**

**235**

85

Andante

250

86

254

261

**87** **Allegro**

*f*

**266**

**270** **88**

**275**

89

*p*

288

294

90

11

310

91

*f*

*p*

316

*f*

322

92

13

340

93

346

352

358

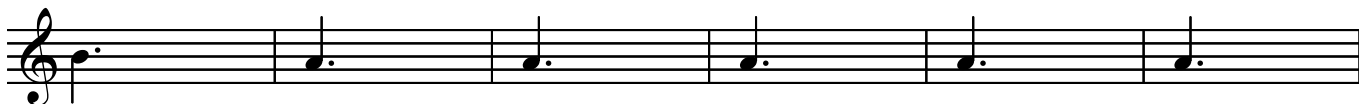

364

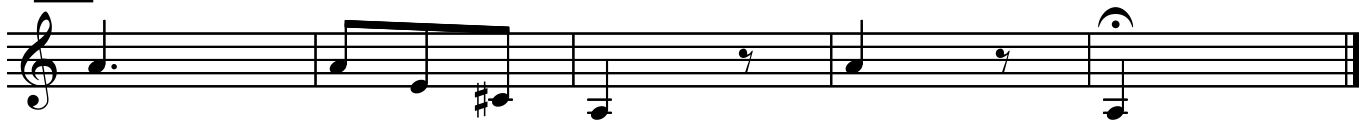

# 4 - Sanctus

**Allegro**

5

10

20

**Allegro** **94**

**27**

**36**

**40**

**43**

## 5 - Benedictus

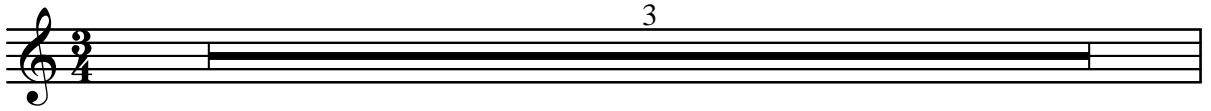

4

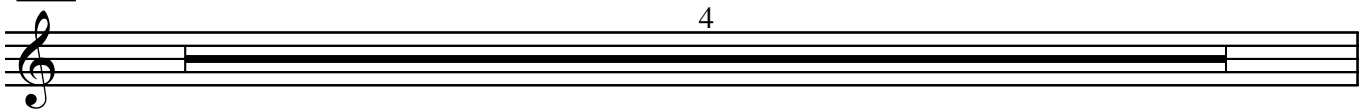

8

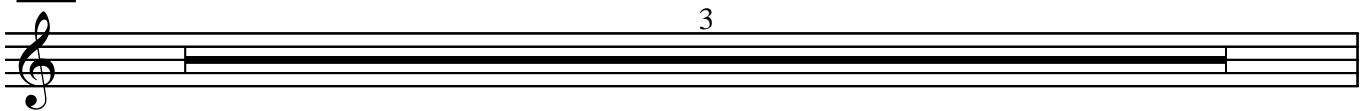

11

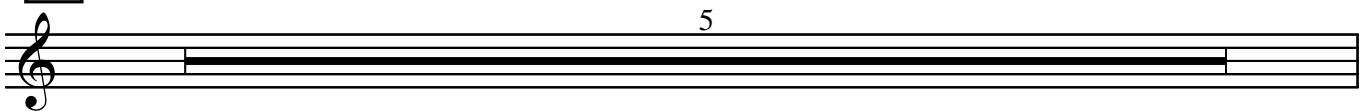

16

20

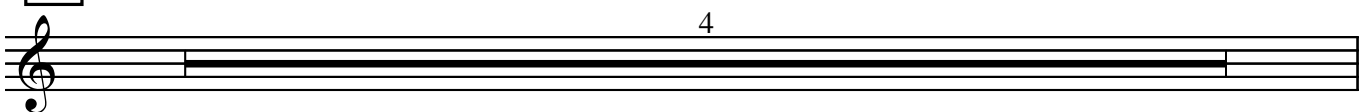

Allegro

95

28

37

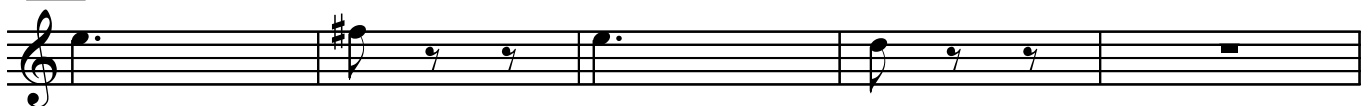

42

## 6 - Agnus Dei

**Allegro**

**96**

