À LA SOCIÉTÉ DE
MUSIQUE DE CHAMBRE POUR INSTRUMENTS A VENT

Petite Symphonie

POUR

une Flûte, deux Hautbois, deux Clarinettes
deux Cors et deux Bassons

PAR

Ch. Gounod

Partition. . . . . Net : 5 fr.
Parties séparées . . . . Net : 10 fr.
Chaque partie détachée. Net : 1.50

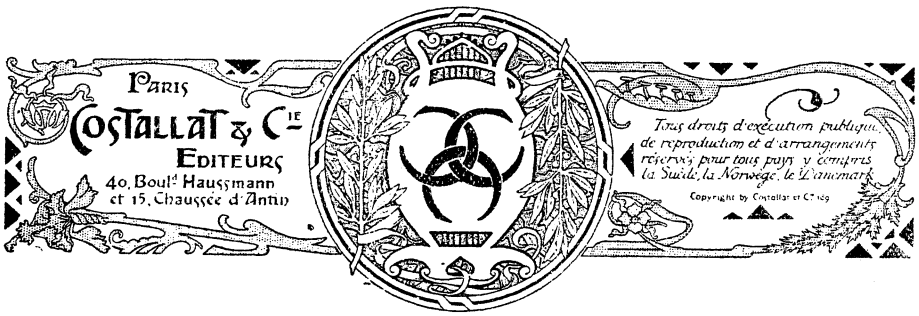

Copyright 1904, by Costallat & Cie

La " **PETITE SYMPHONIE** " a été écrite par CHARLES GOUNOD pour la " *Société de Musique de Chambre pour Instruments à Vent* " fondée en 1879 par M. PAUL TAFFANEL. Elle fut exécutée pour la première fois le 30 avril 1885, à la Salle Pleyel, par MM. TAFFANEL, G. GILLET, BOULLARD, CH. TURBAN, MIMART, GARIGUE, BREMOND, ESPAIGNET et A. BOURDEAU en présence de l'AUTEUR.

(Note des Editeurs)

À LA SOCIÉTÉ
DE MUSIQUE DE CHAMBRE POUR INSTRUMENTS À VENT

PETITE SYMPHONIE

pour
une Flûte, deux Hautbois, deux Clarinettes,
deux Cors et deux Bassons

CH. GOUNOD

N° 1 _Adagio et Allegretto

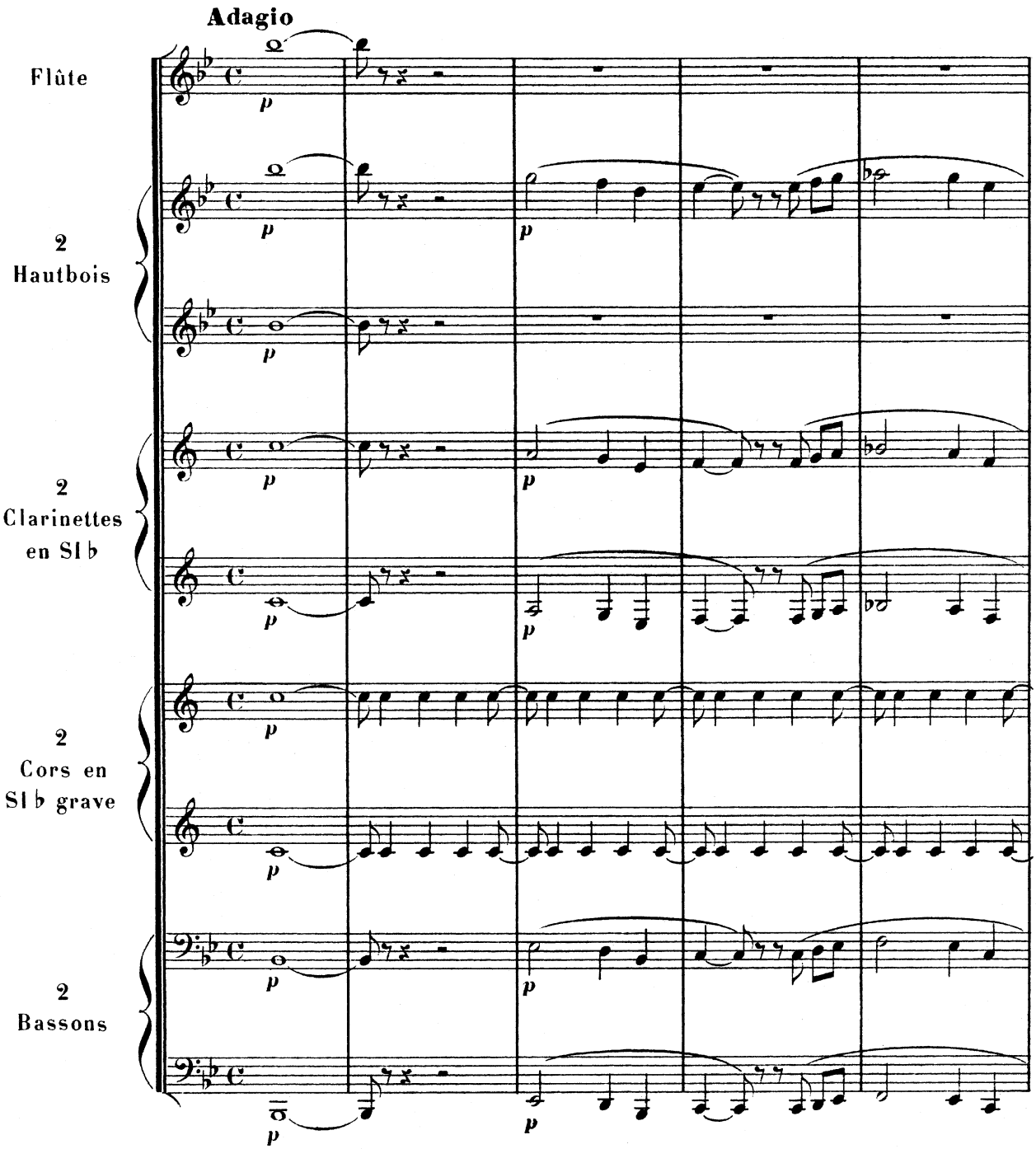

U.S.A. Copyright by COSTALLAT & Cie 1904
Paris, COSTALLAT & Cie Éditeurs.

Tous droits d'édition, d'exécution publique,
de reproduction et d'arrangement réservés pour tous pays,
y compris la Suède, la Norvège et le Danemark.

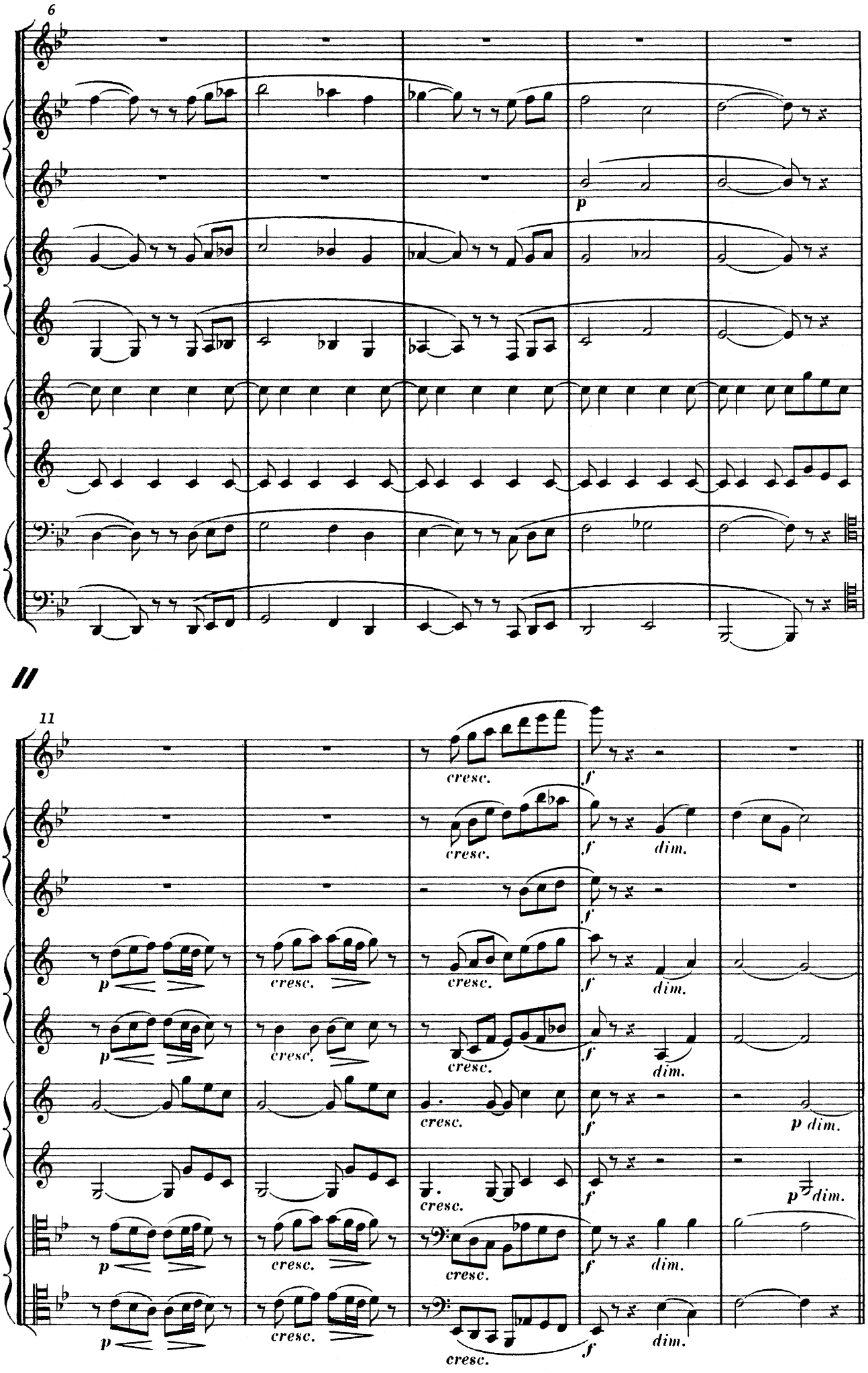
6
p
11
cresc.
f
dim.
p dim.

16 **Allegretto**

Ⓐ

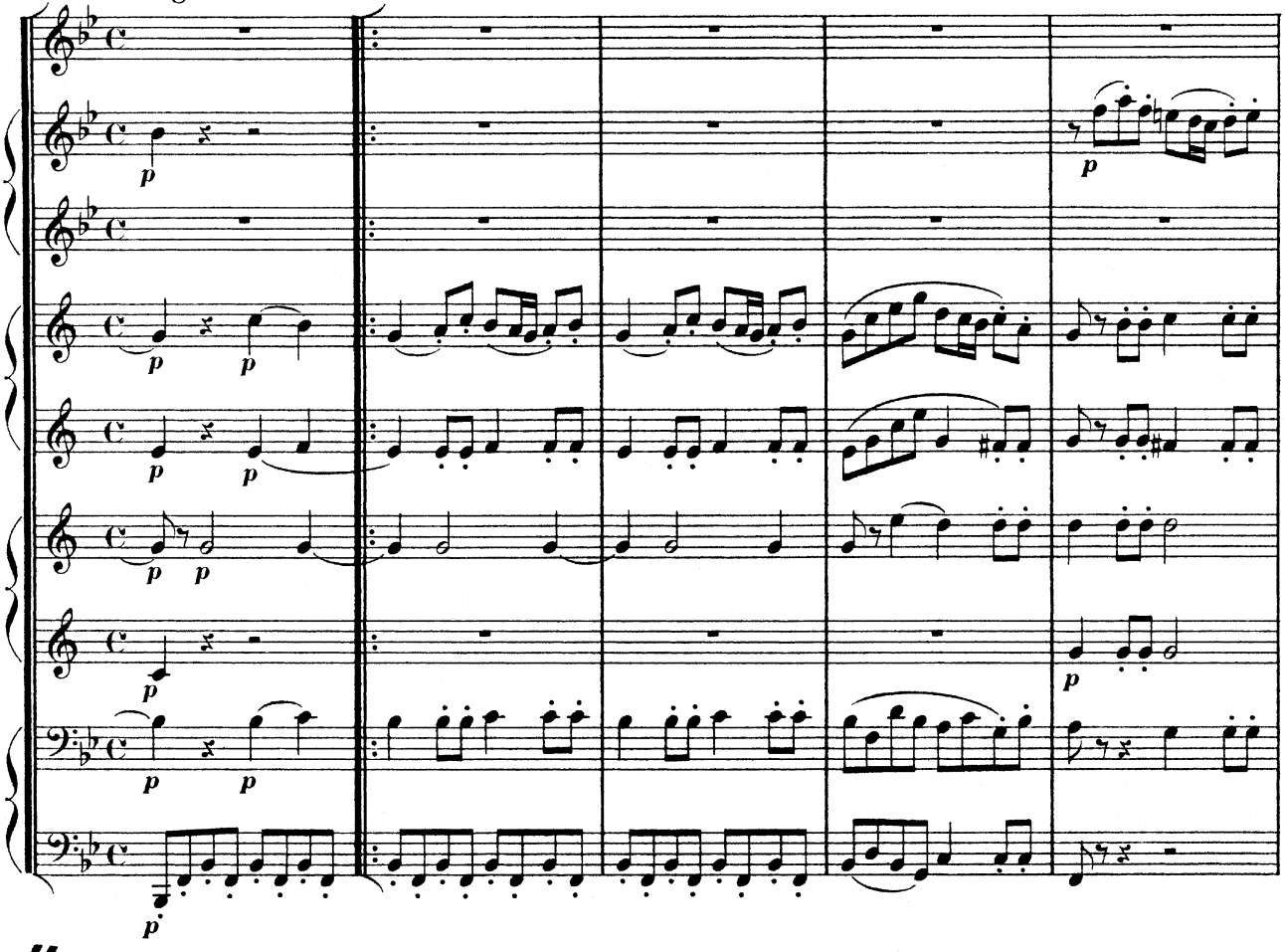

21

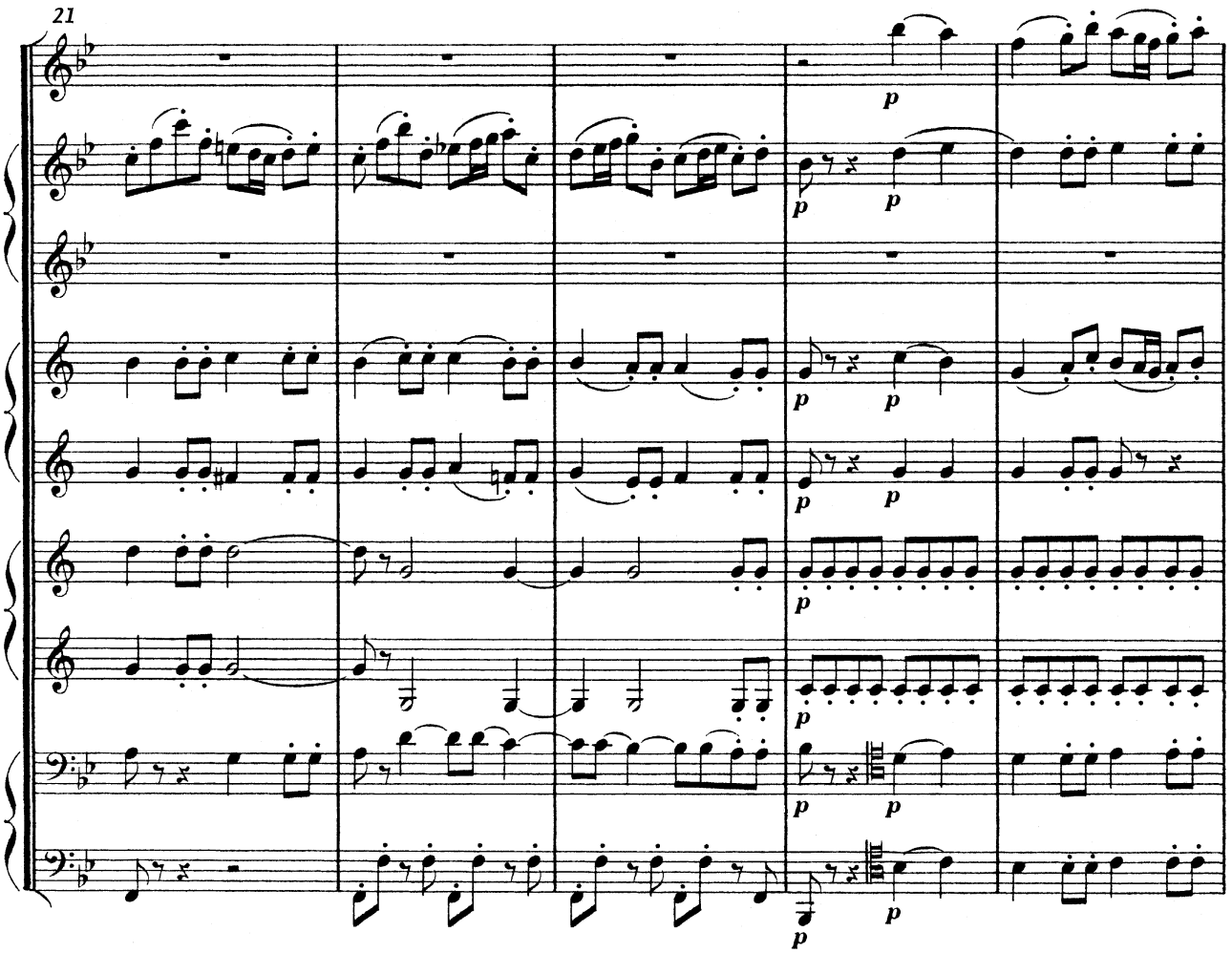

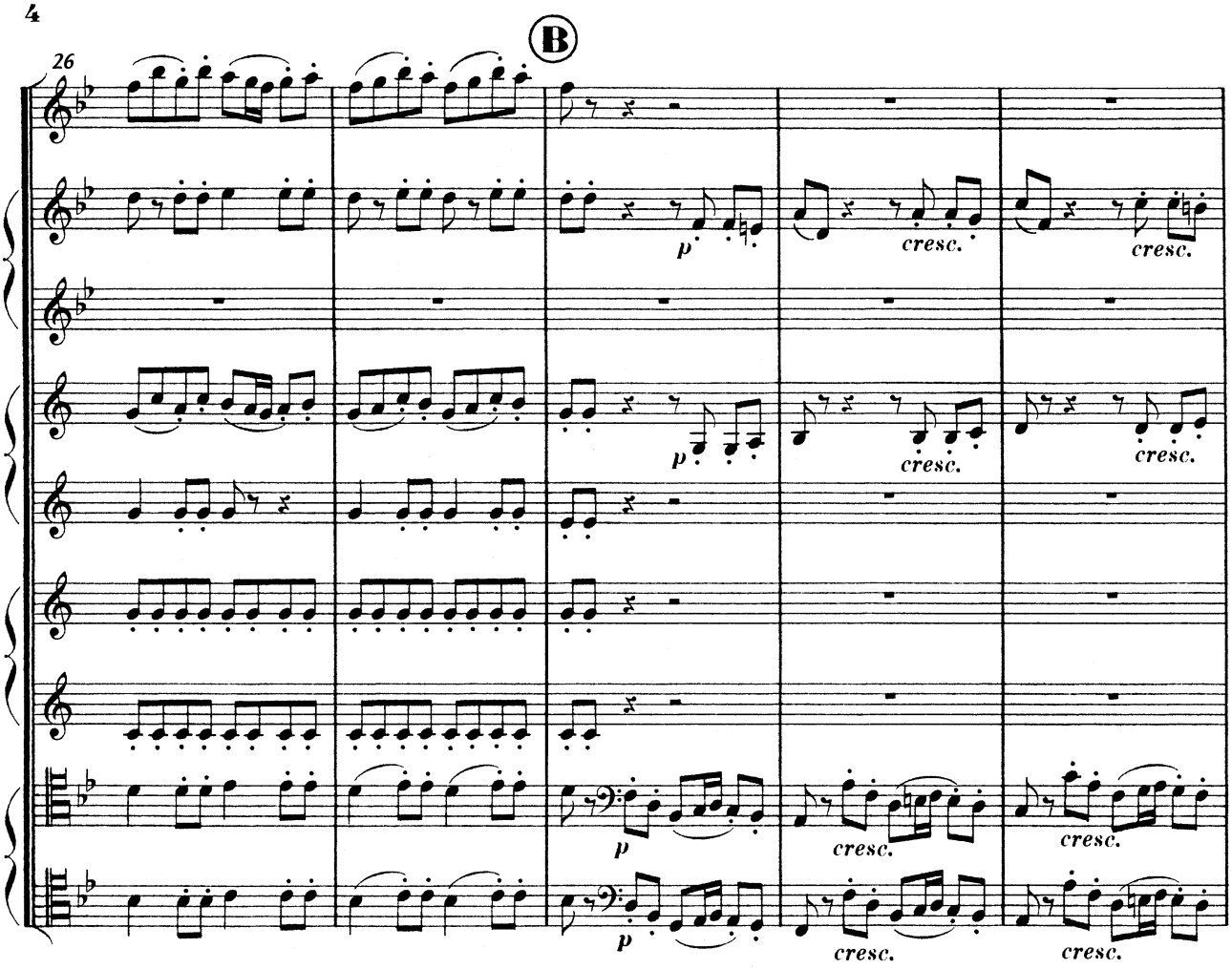
B
26
p
cresc.

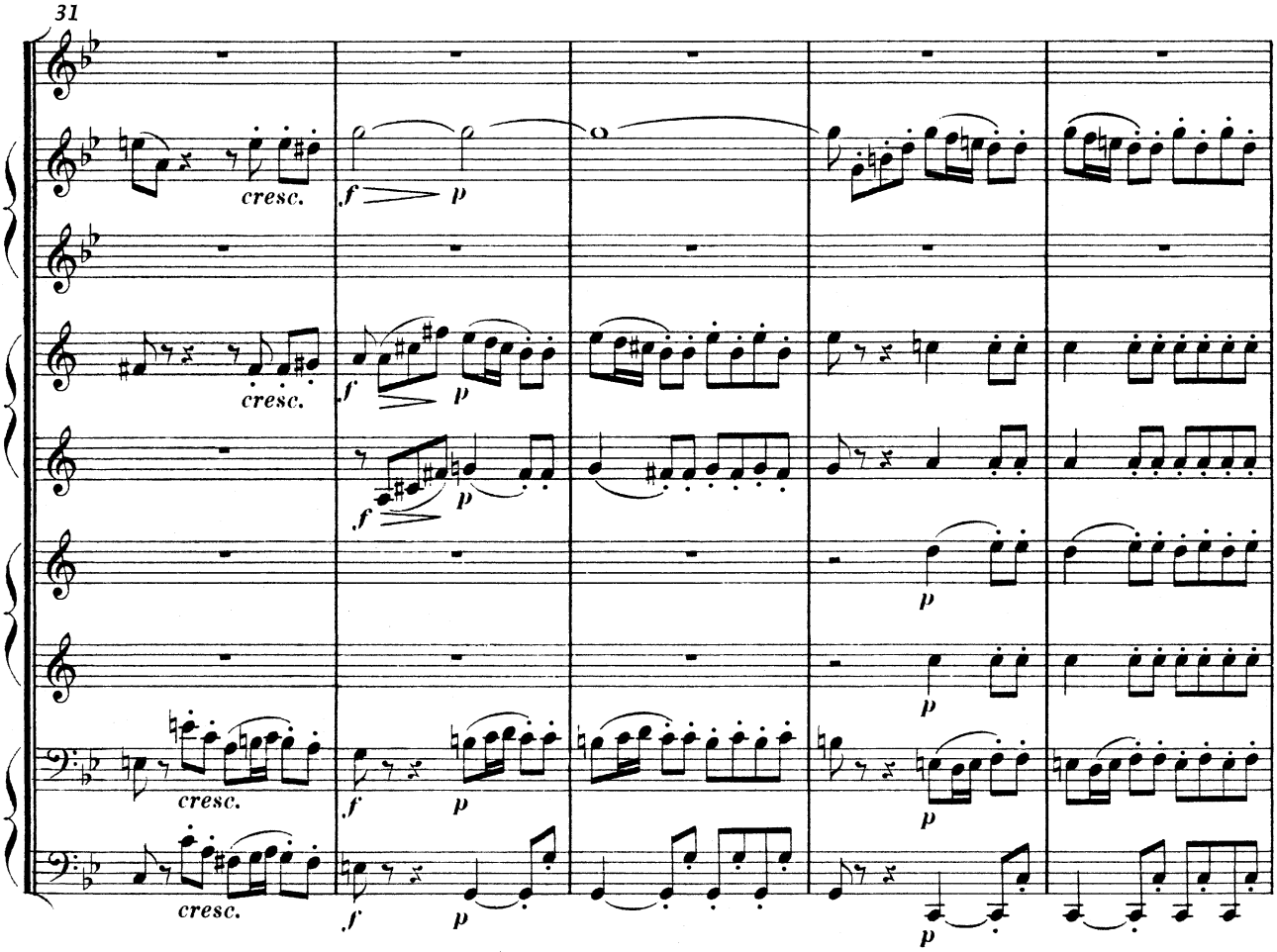
31
cresc.
f
p

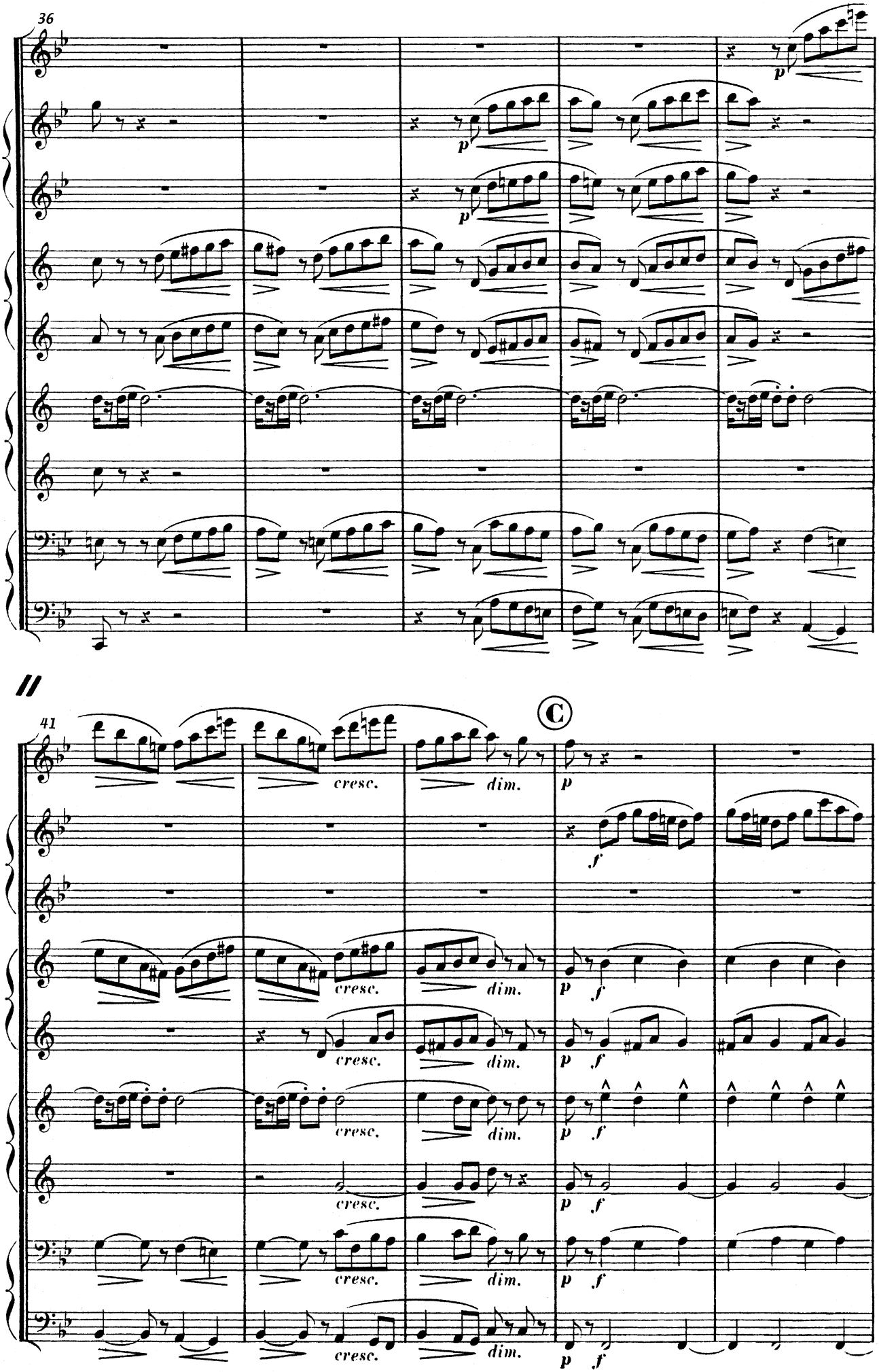
36
p
41
C
cresc.
dim.
p
f

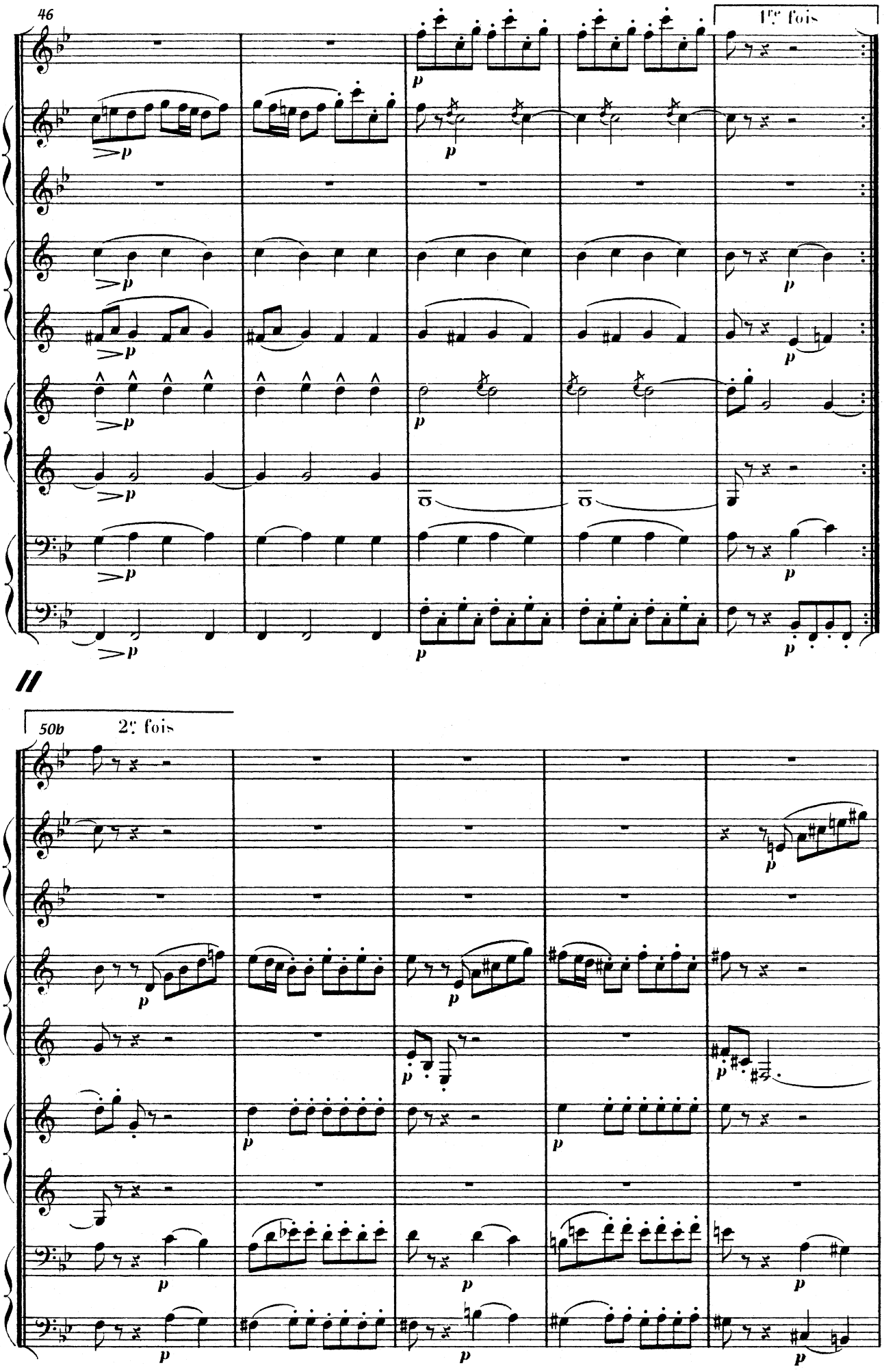
46
1re fois
50b
2e fois

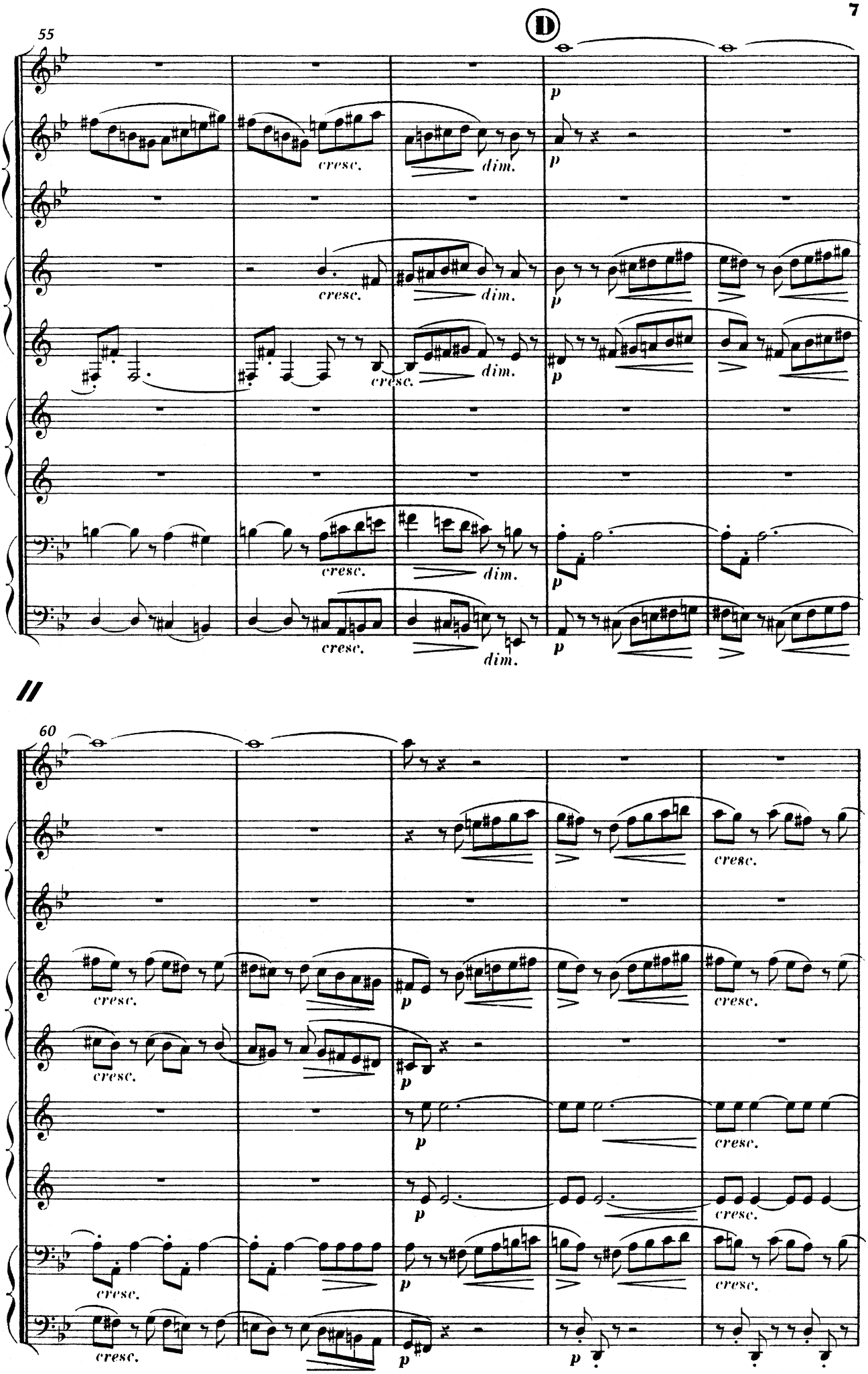
55
D
cresc.
dim.
p
60
cresc.

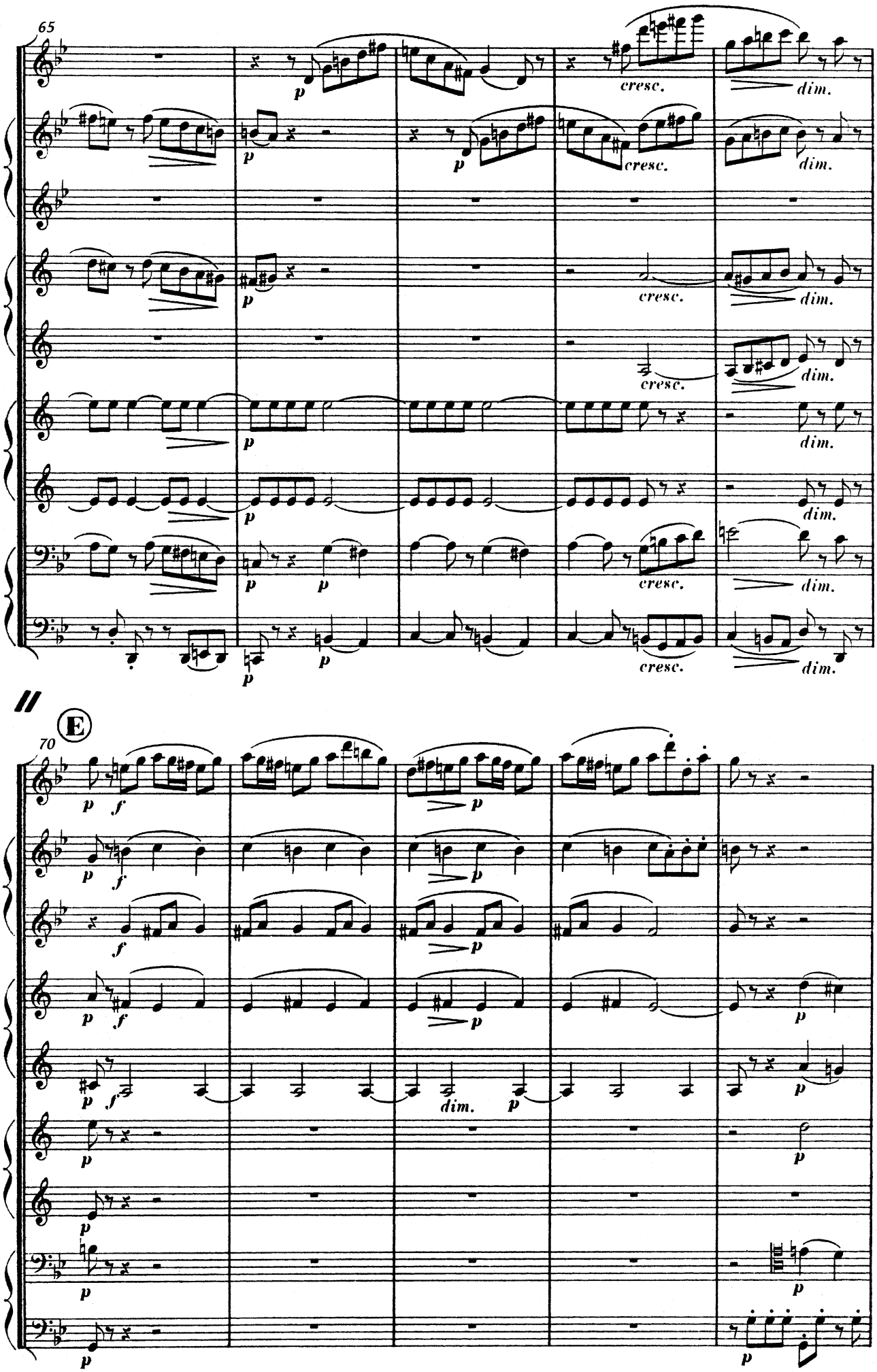
65
cresc.
dim.
70
E

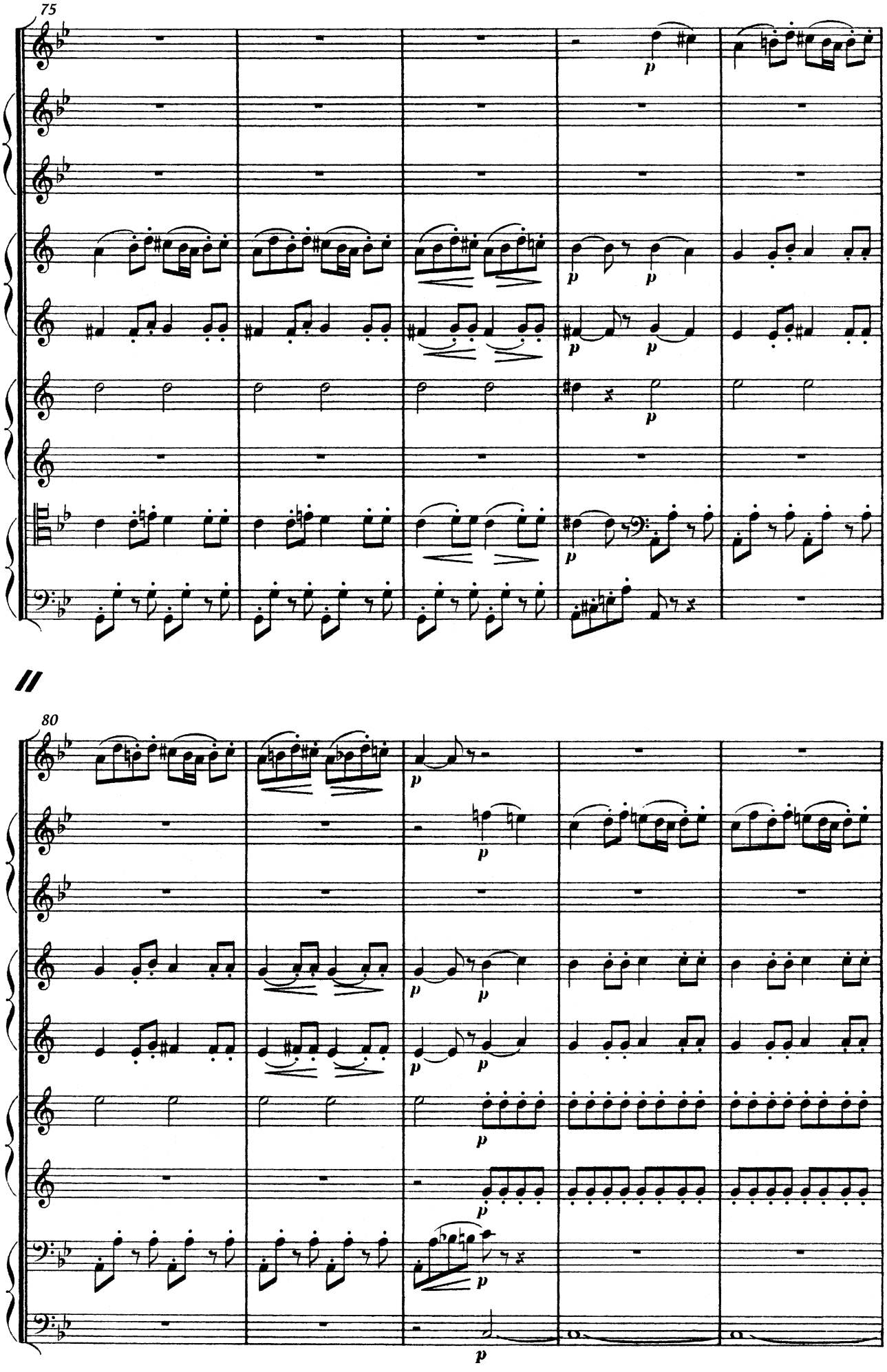
75
80

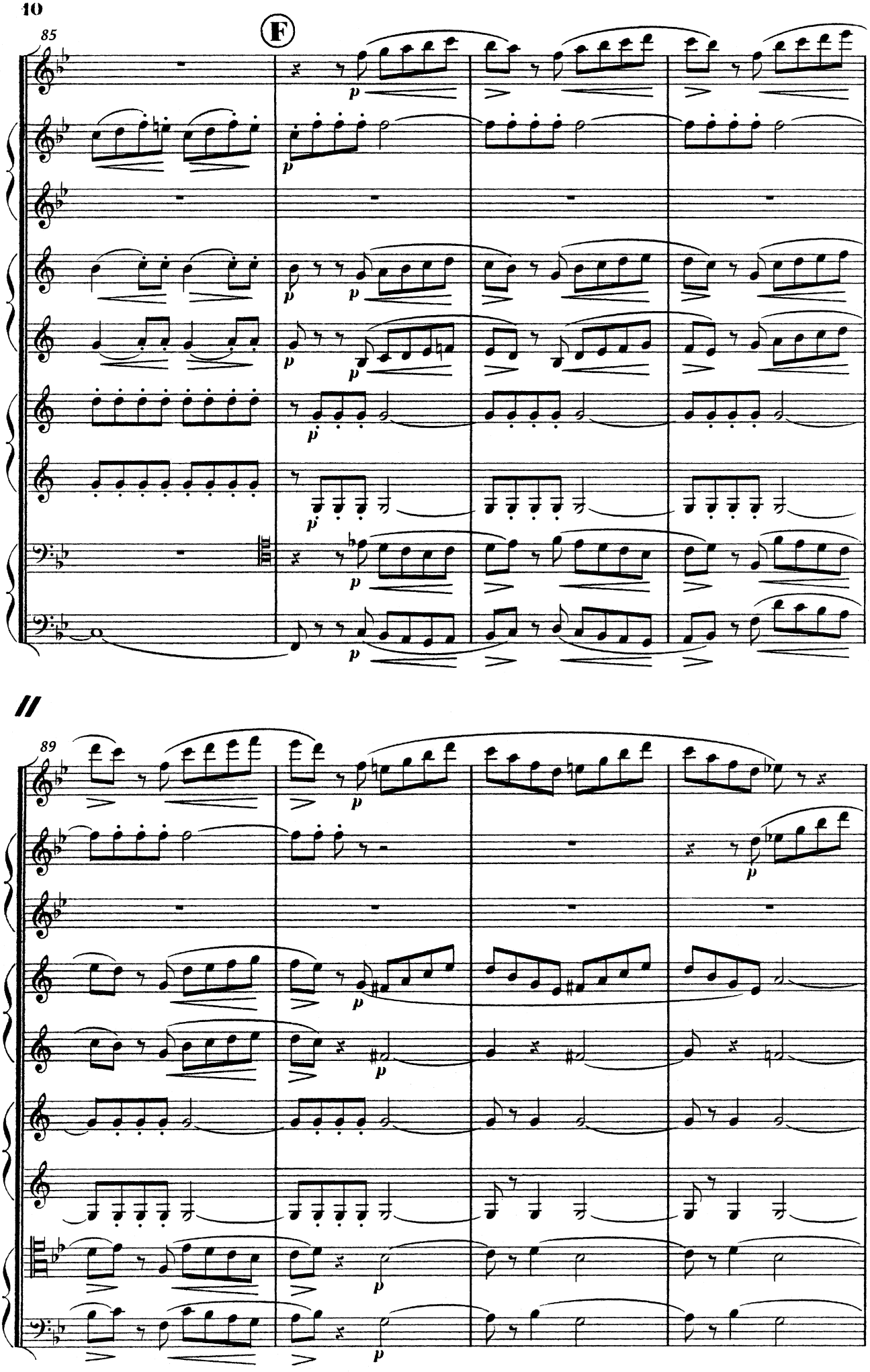
85
F
89

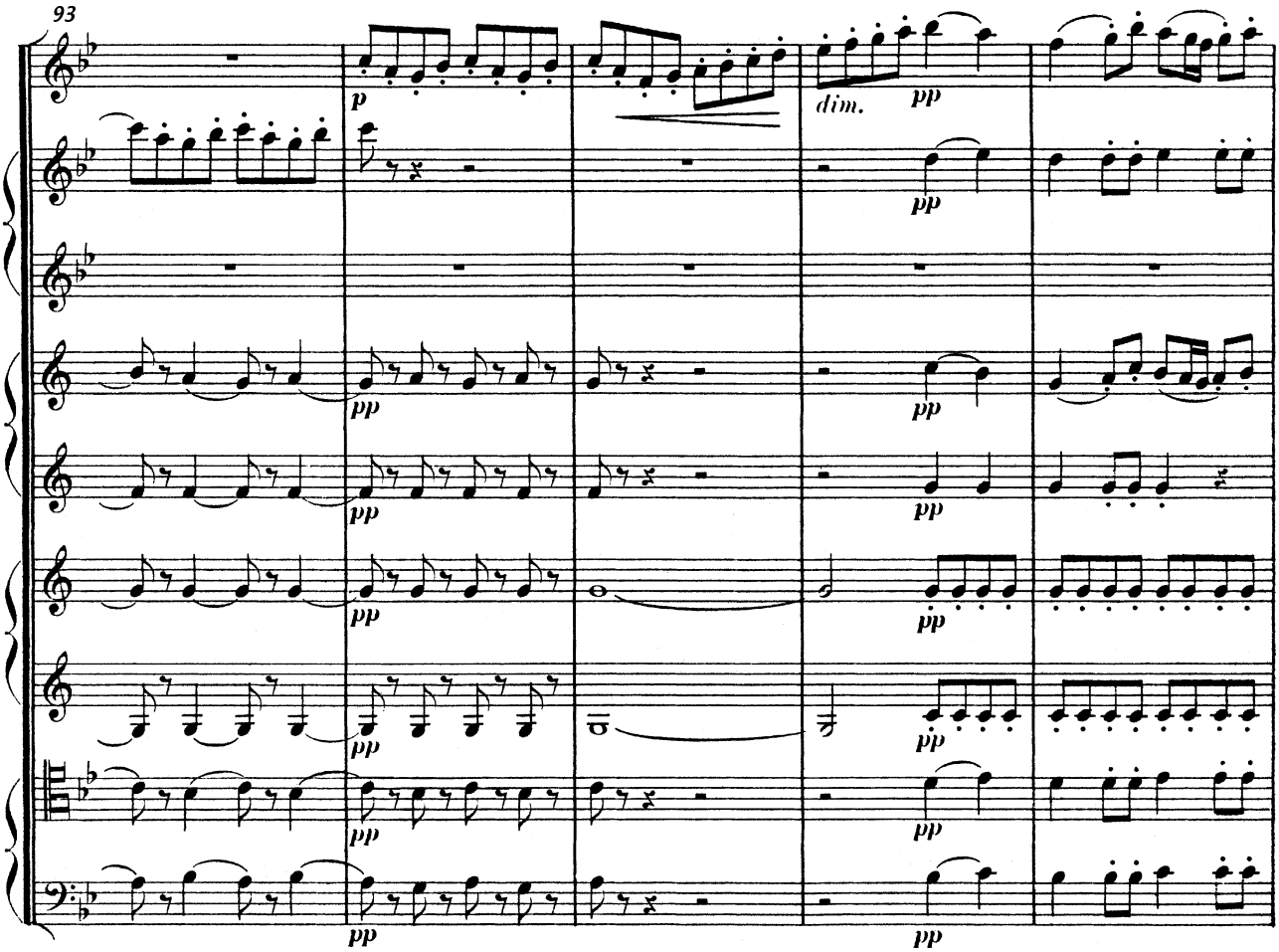
93
p
dim.
pp

//

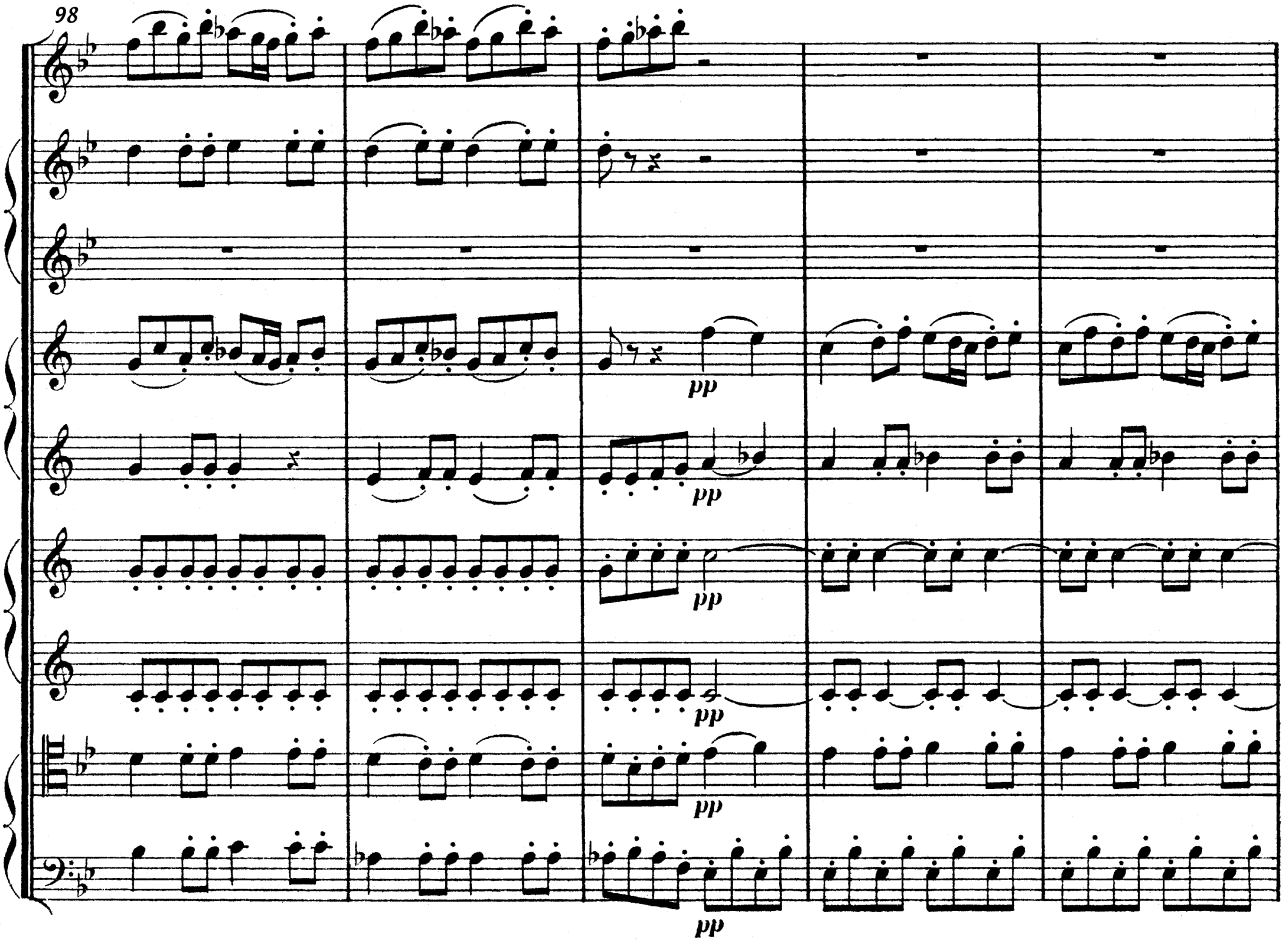
98
pp

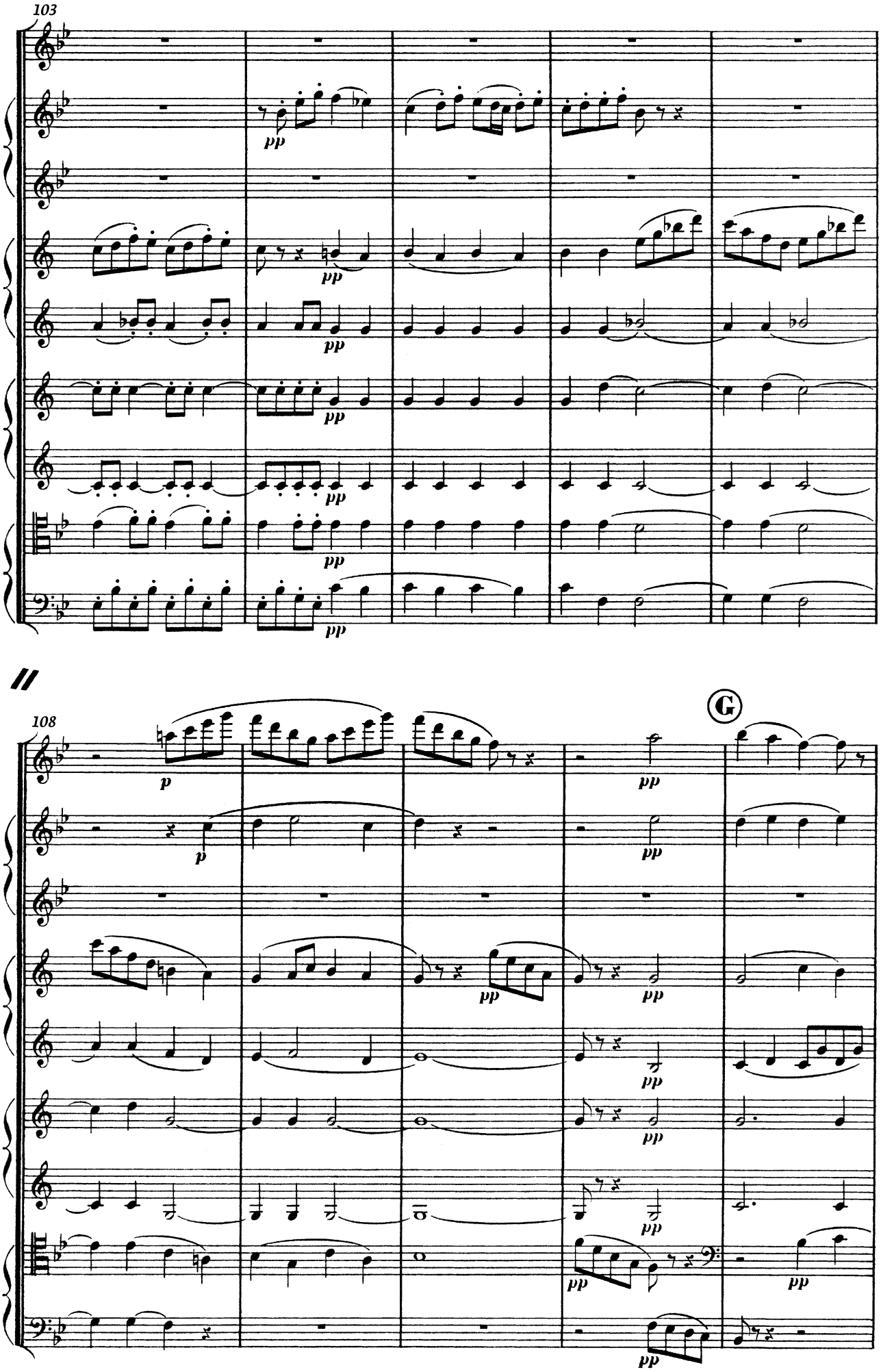
103
pp
108
p
G

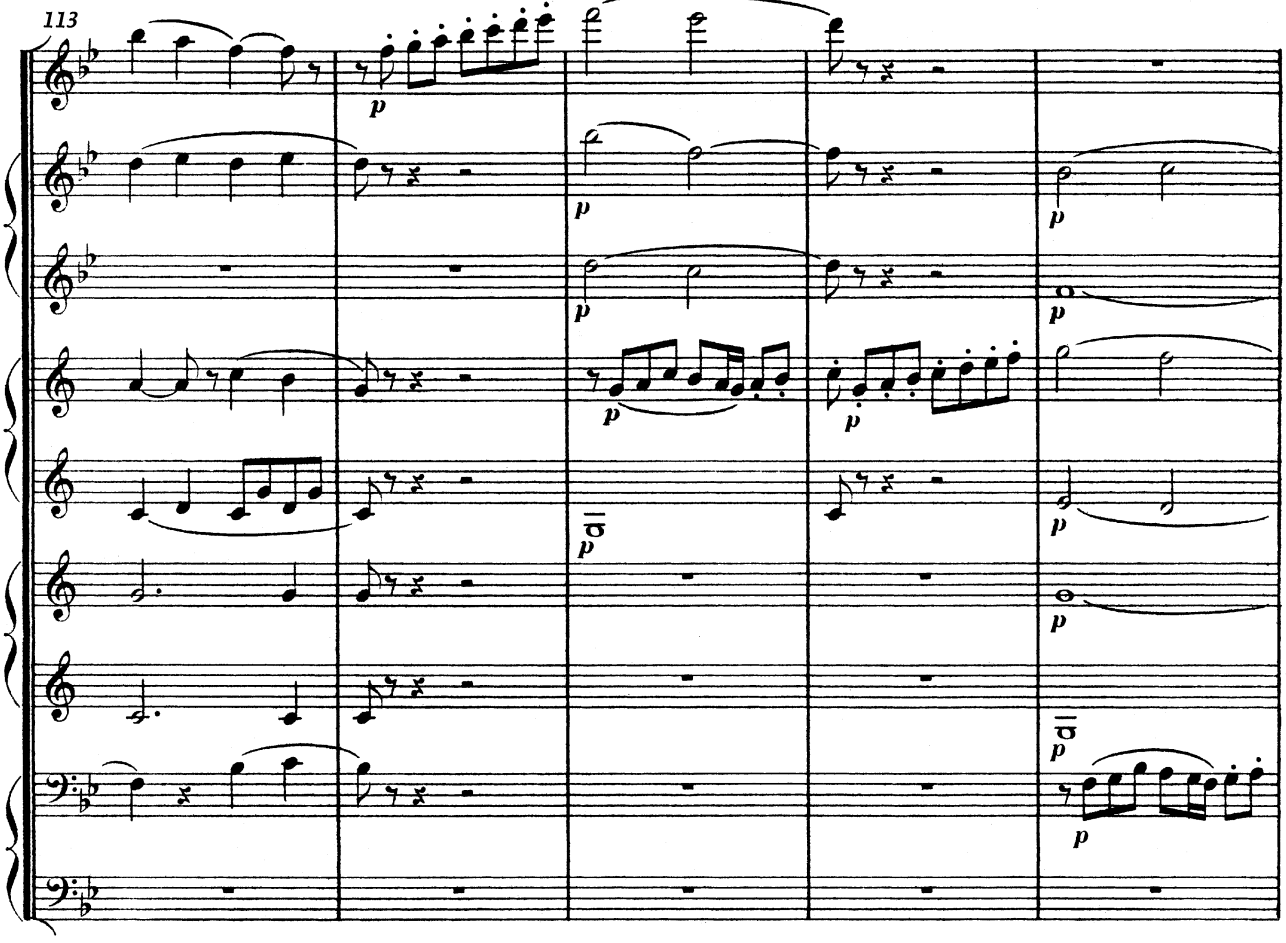
113
p
p
p
p
p
p
p
p
p

//

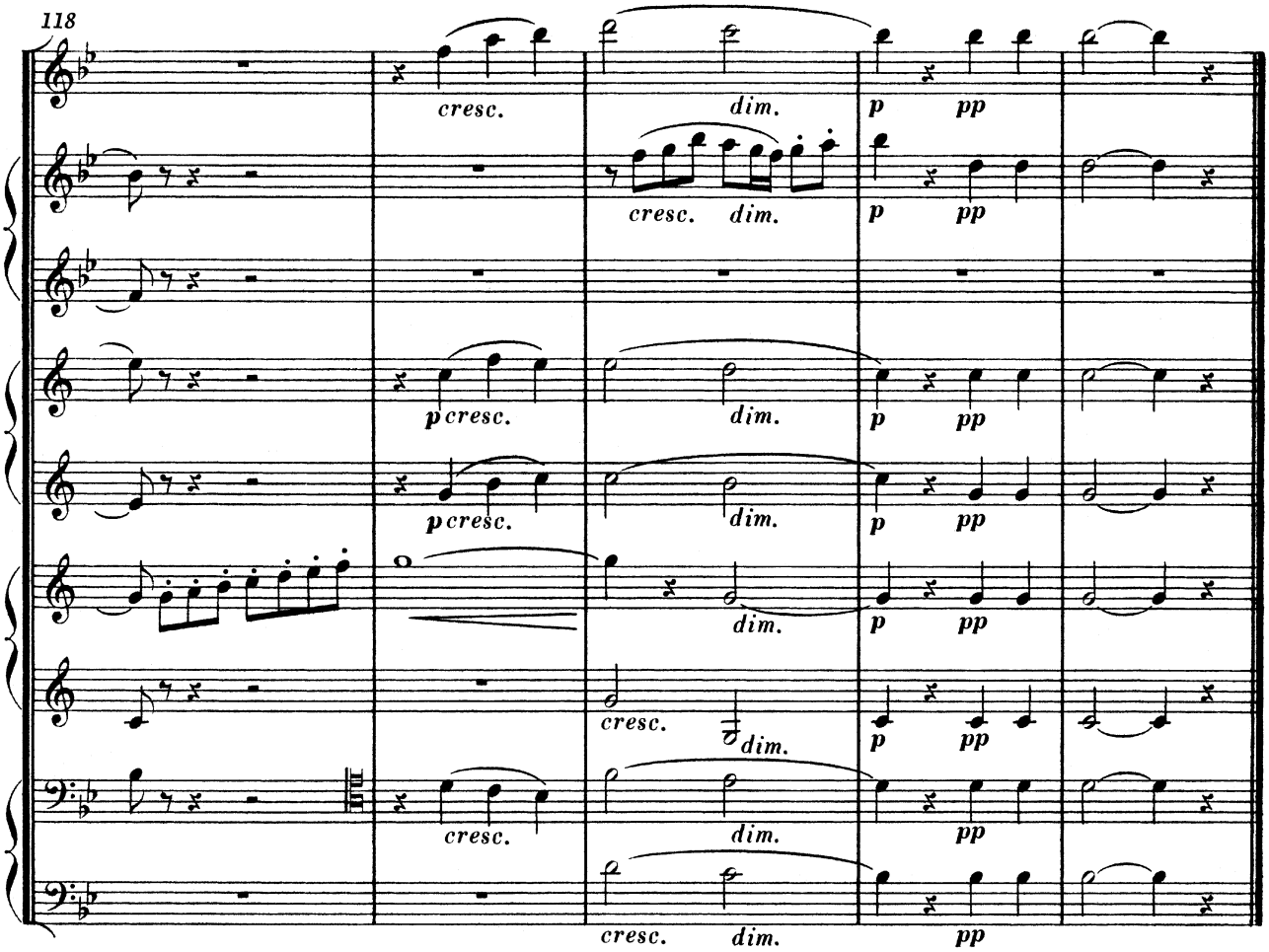
118
cresc.
dim.
p
pp
cresc.
dim.
p
pp
p cresc.
dim.
p
pp
p cresc.
dim.
p
pp
dim.
p
pp
cresc.
dim.
p
pp
cresc.
dim.
pp
cresc.
dim.

N° 2 _Andante cantabile

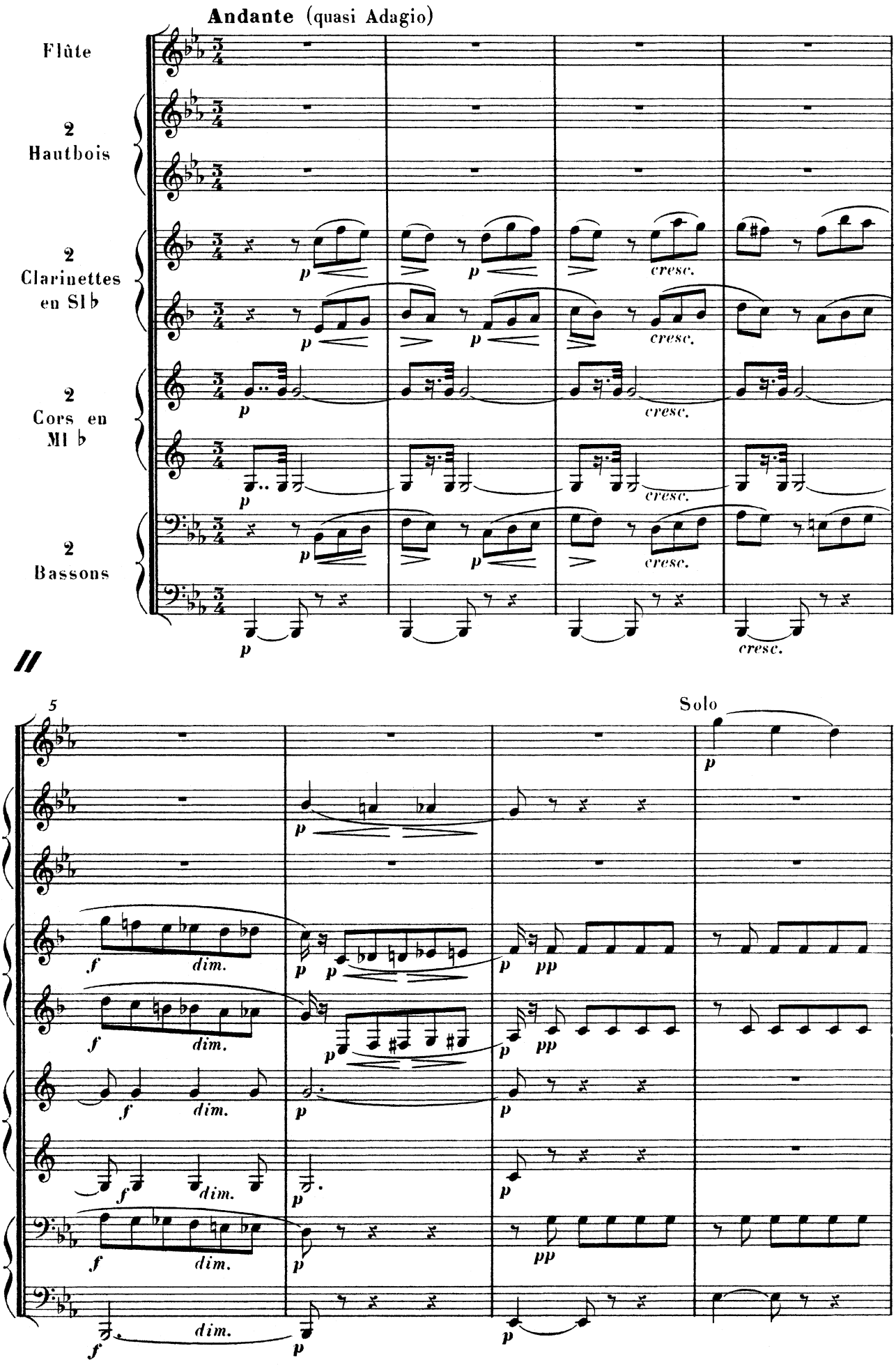

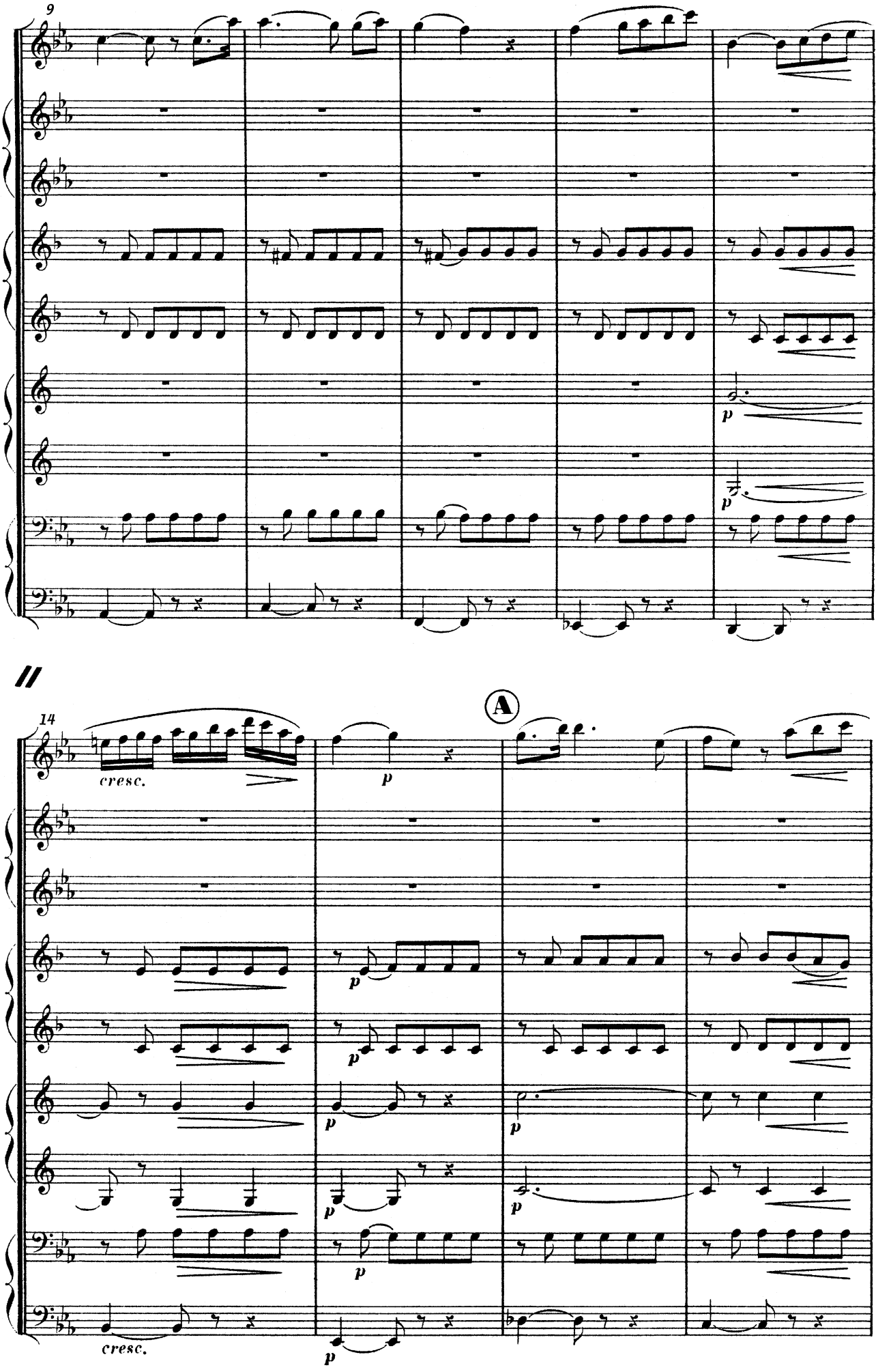
9
p
p
//
14
A
cresc.
p
p
p
p
p
p
p
cresc.
p

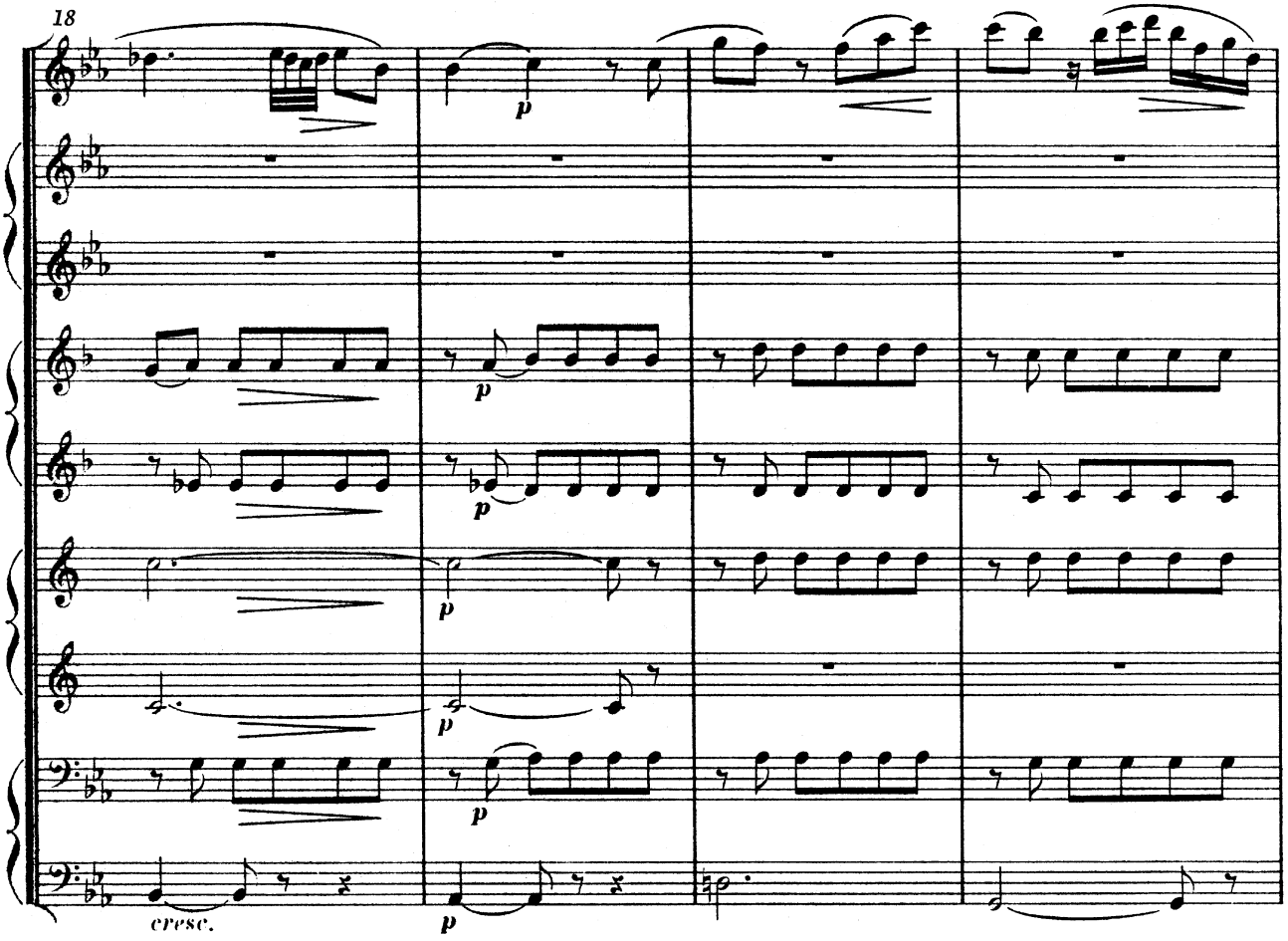
18
p
p
p
p
p
cresc.
p

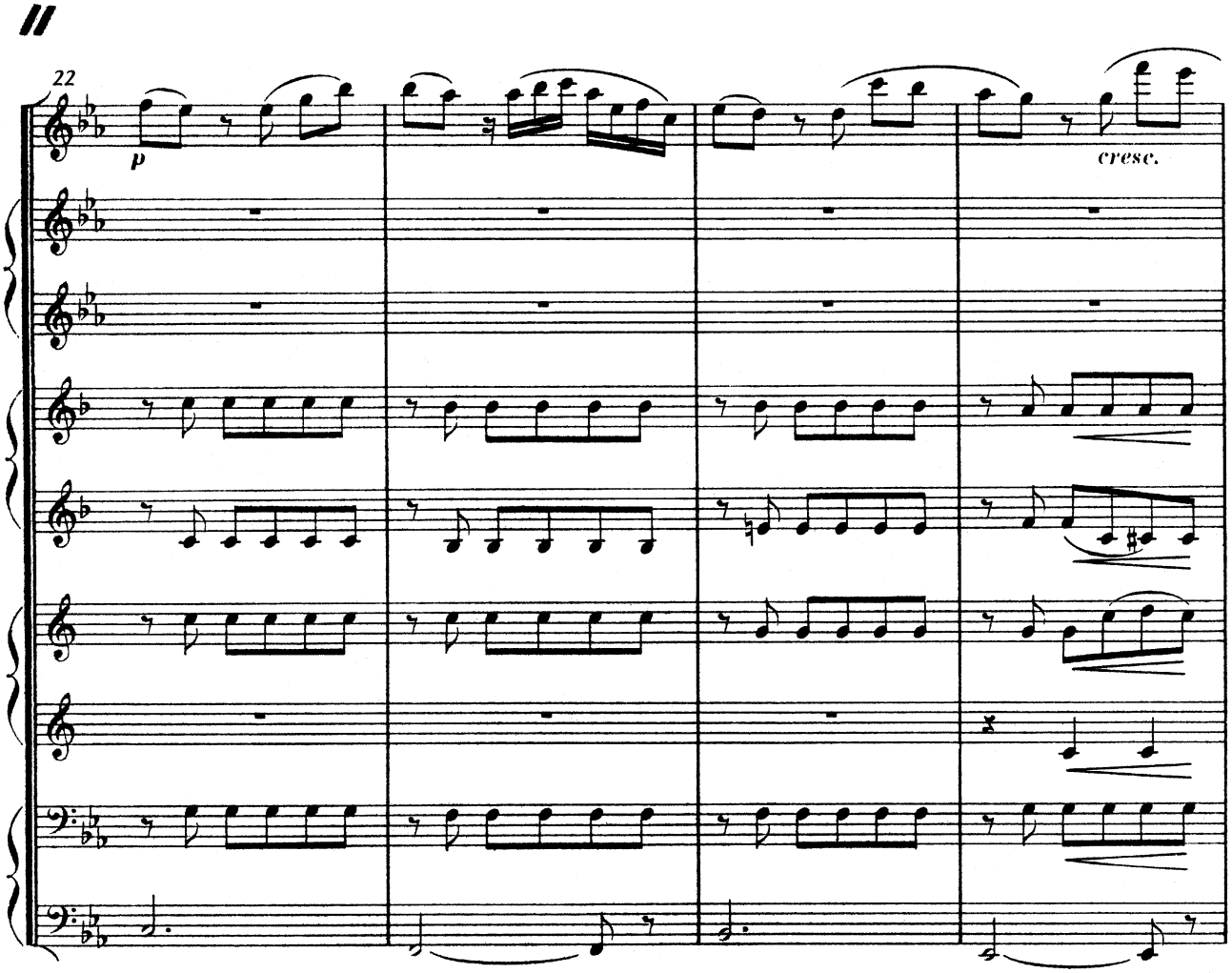
22
p
cresc.

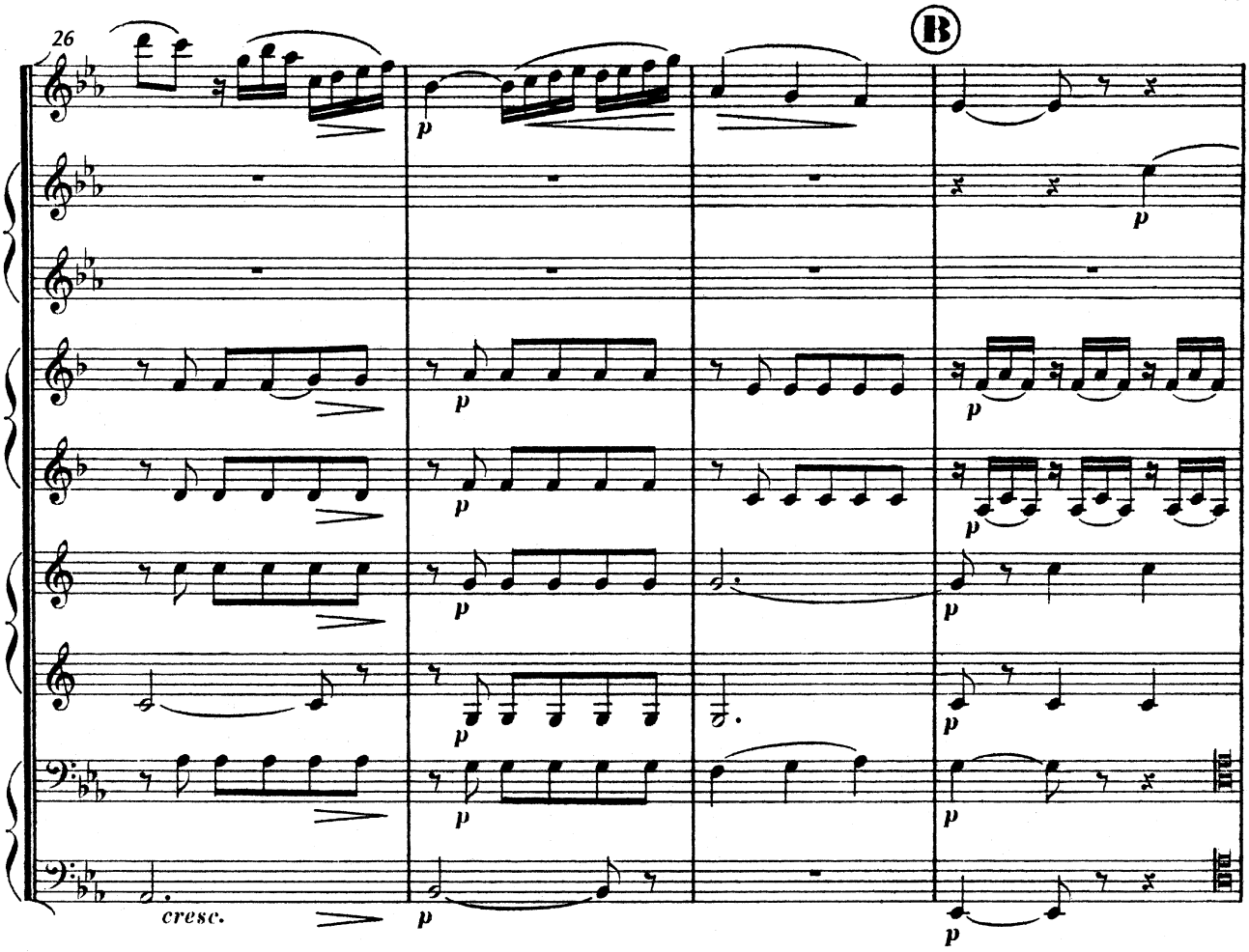
26
B
p
cresc.

//

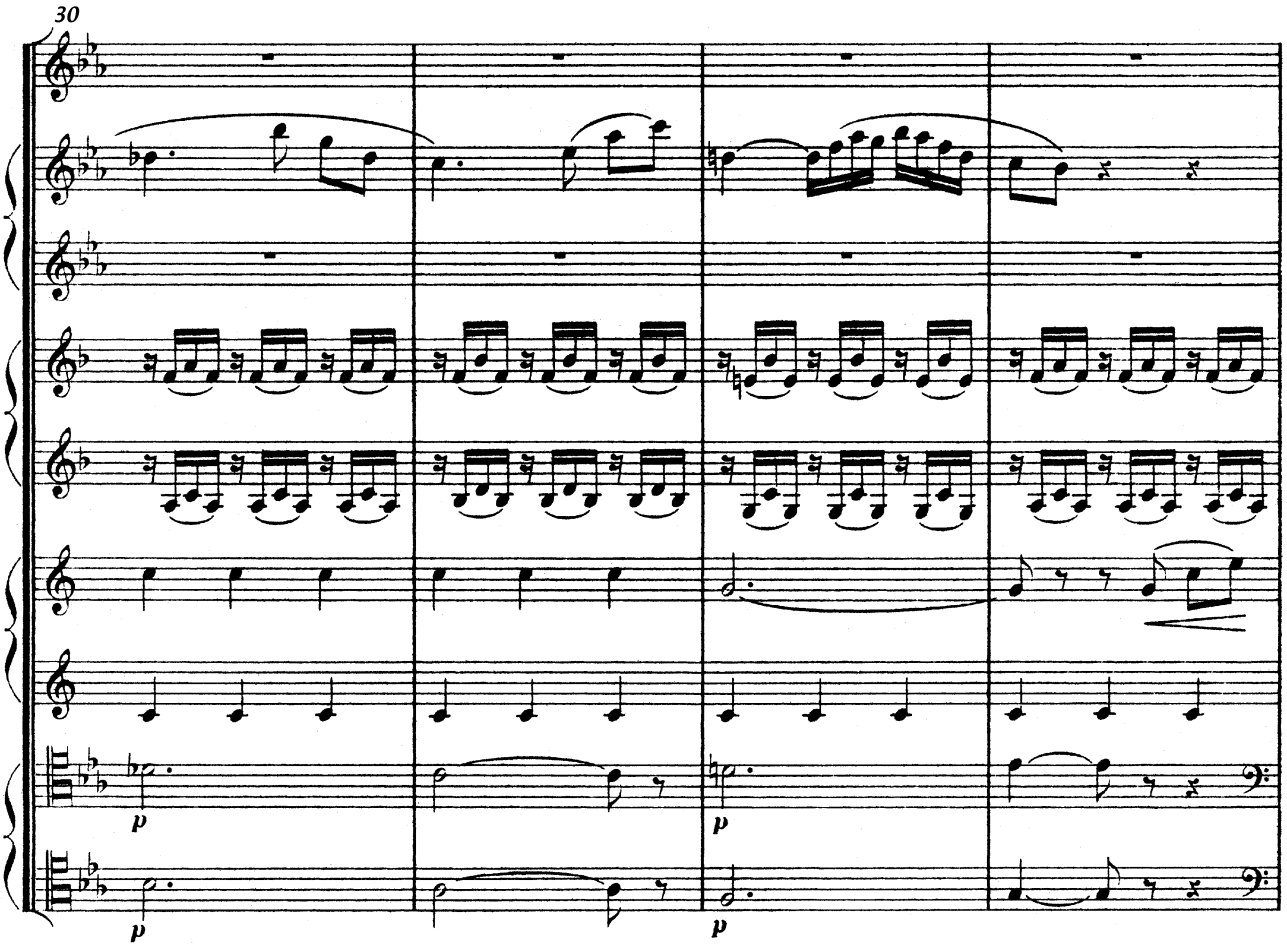
30
p

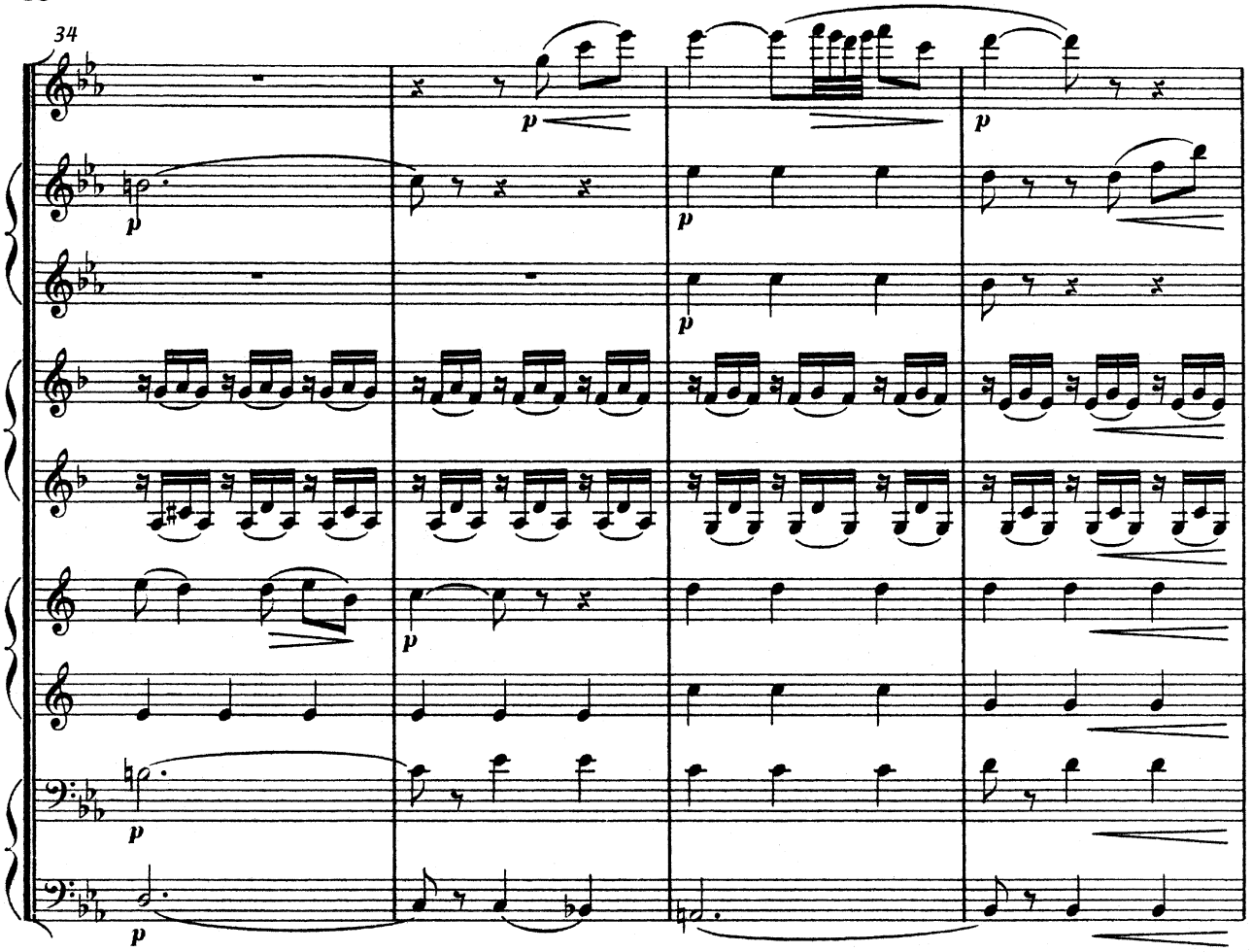
34
p
p
p
p
p
p
p

//

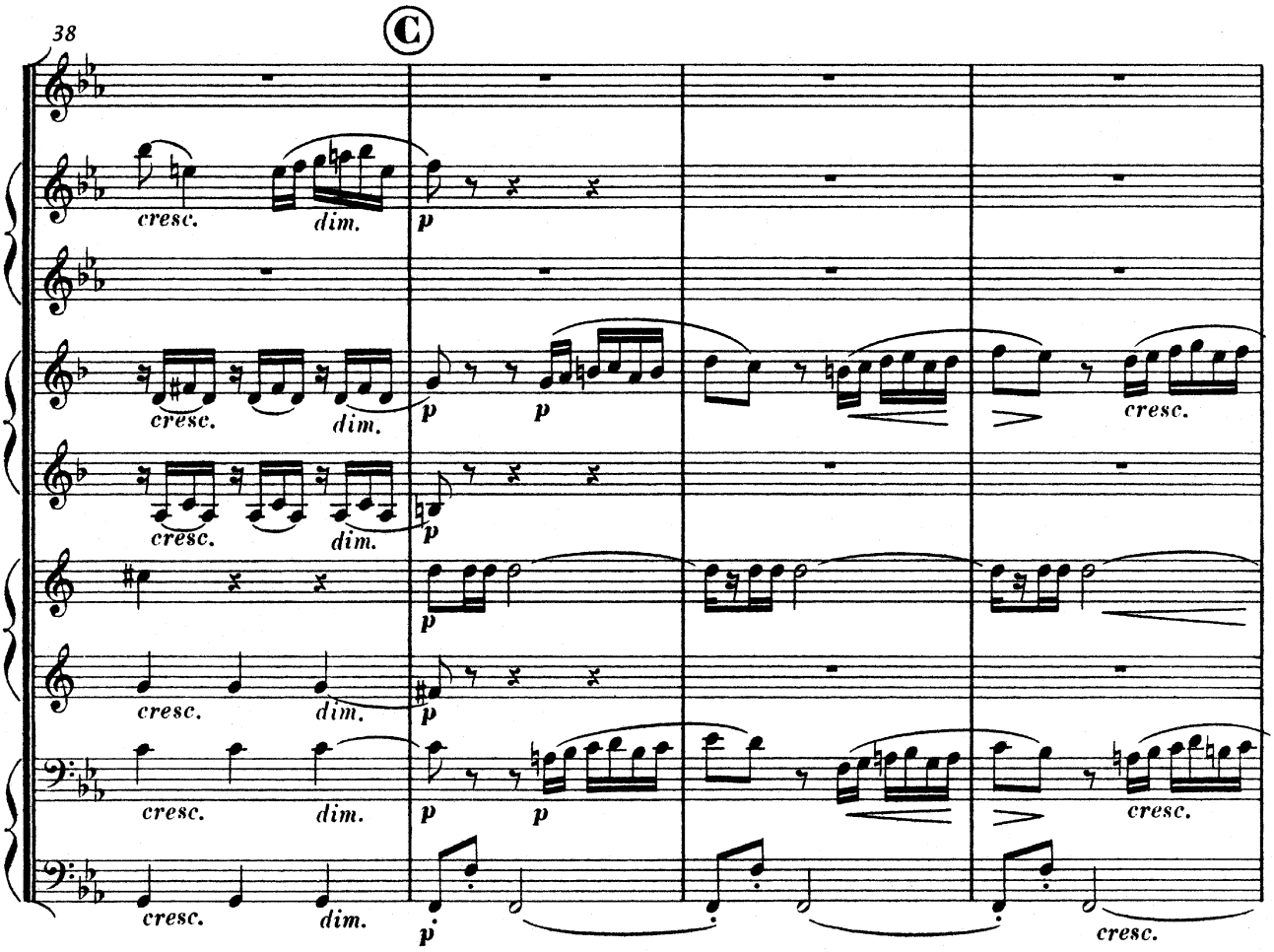
38
C
cresc.
dim.
p
cresc.
dim.
p
p
cresc.
cresc.
dim.
p
cresc.
dim.
p
cresc.
dim.
p
p
cresc.
cresc.
dim.
p
cresc.

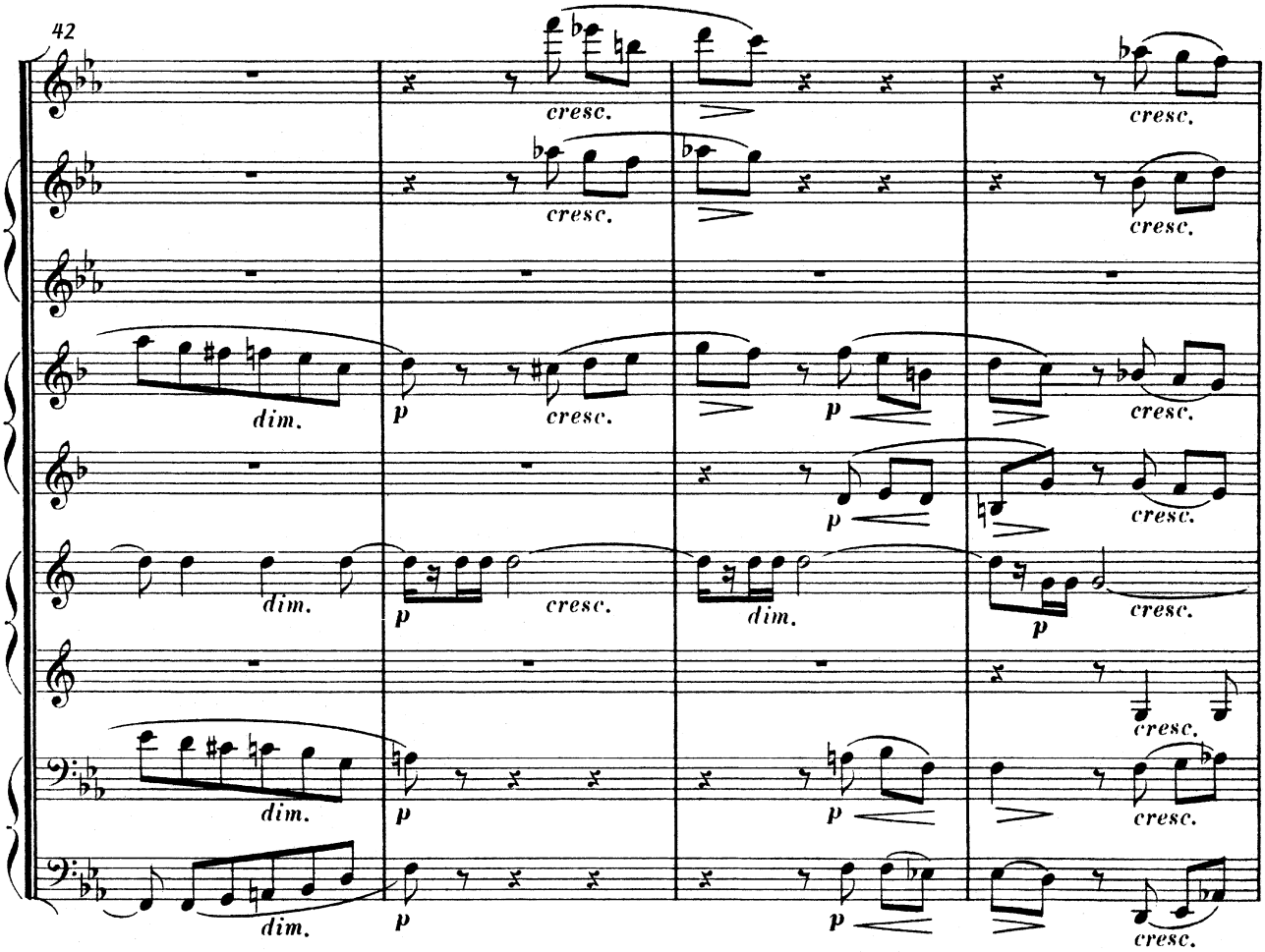
42
cresc.
dim.
p

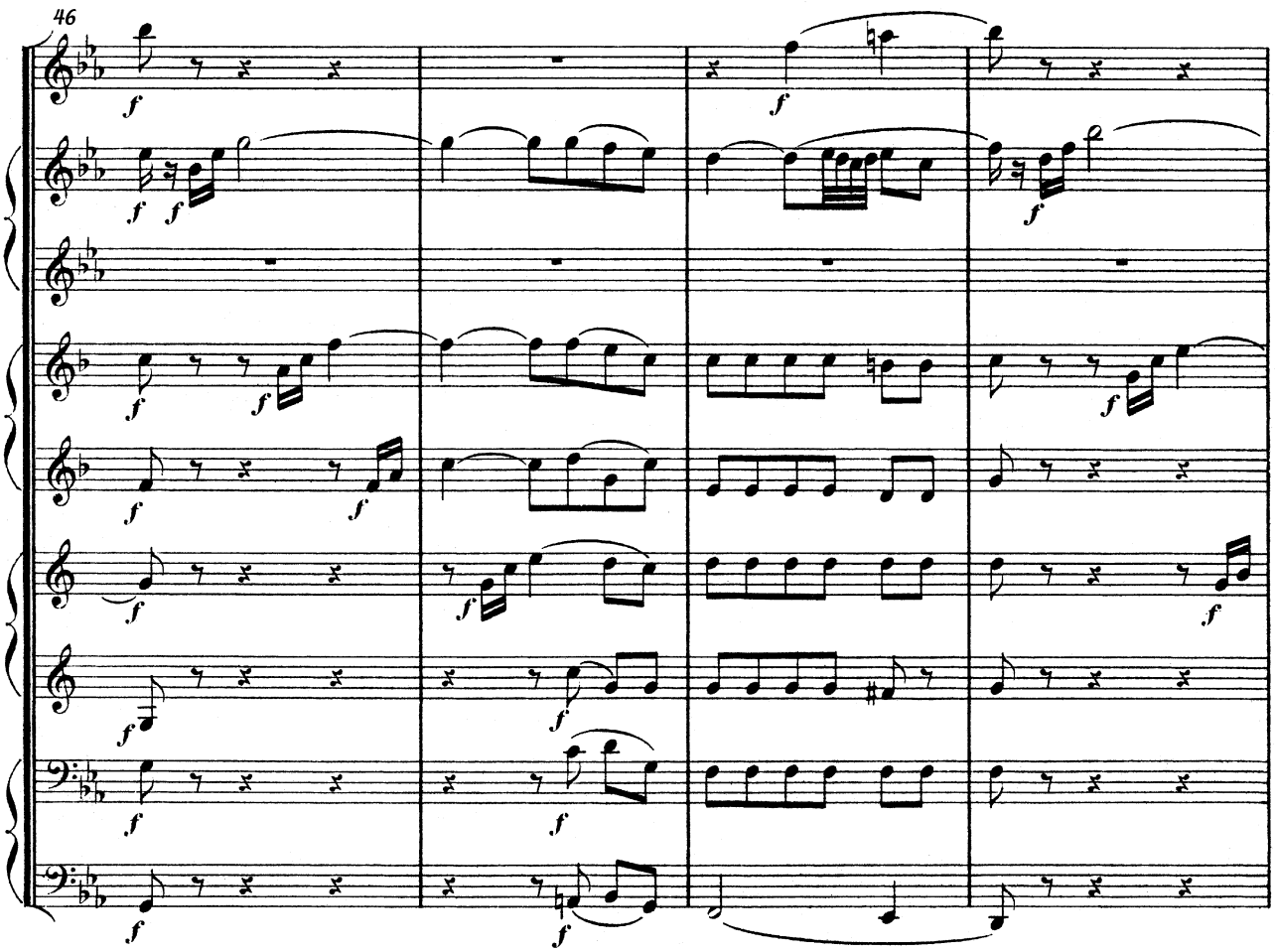
46
f

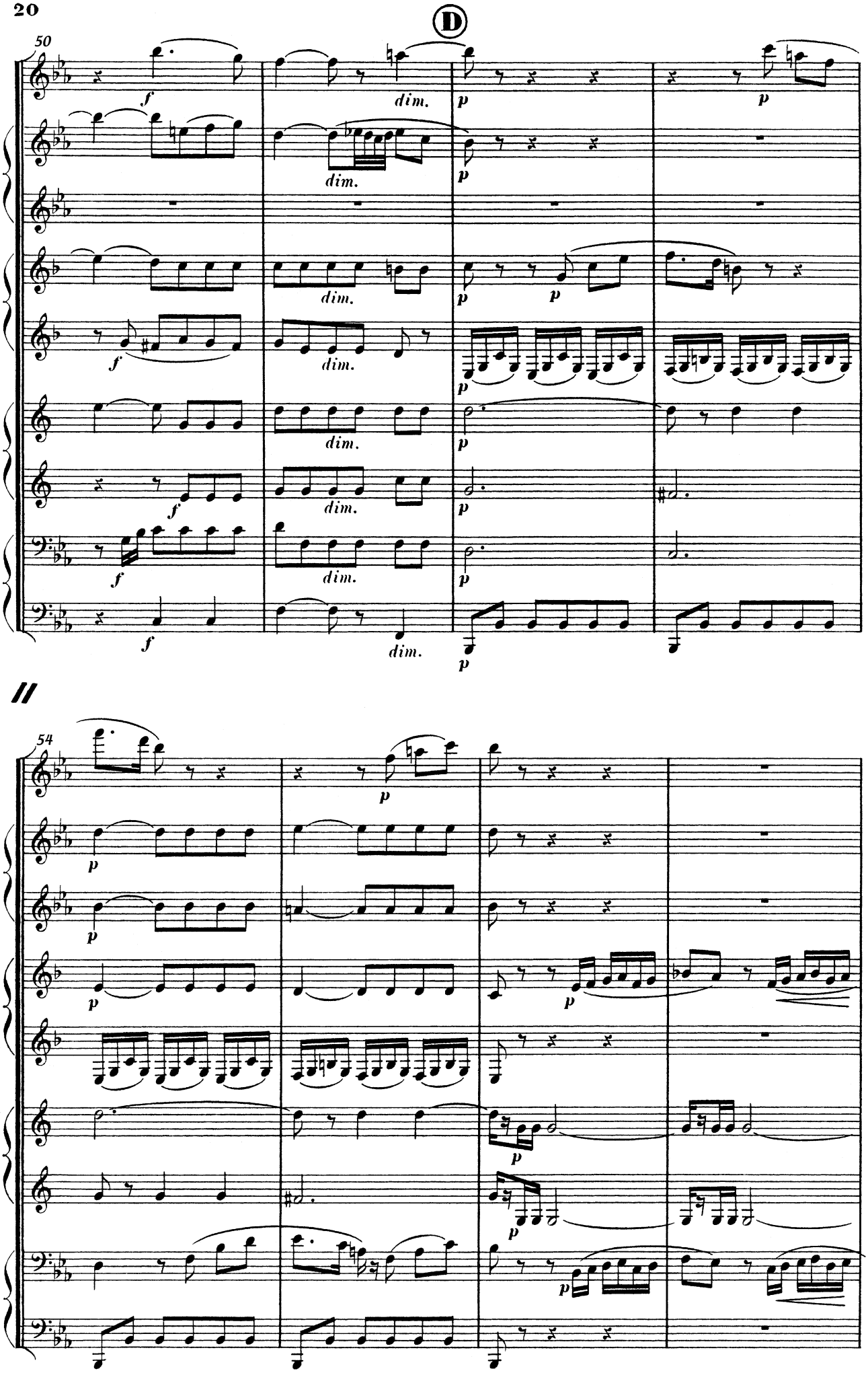
D
50
54

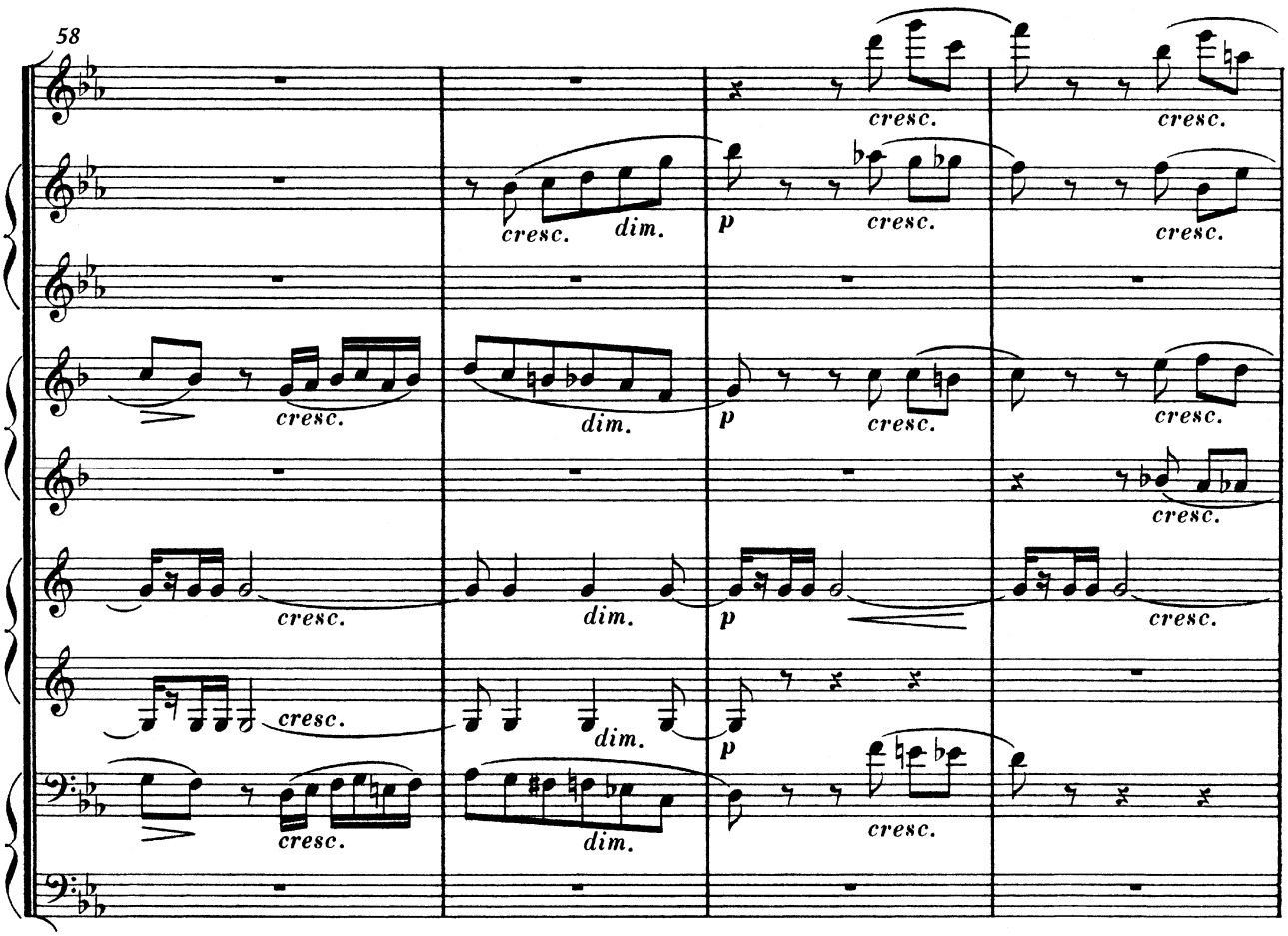
58
cresc.
dim.
p

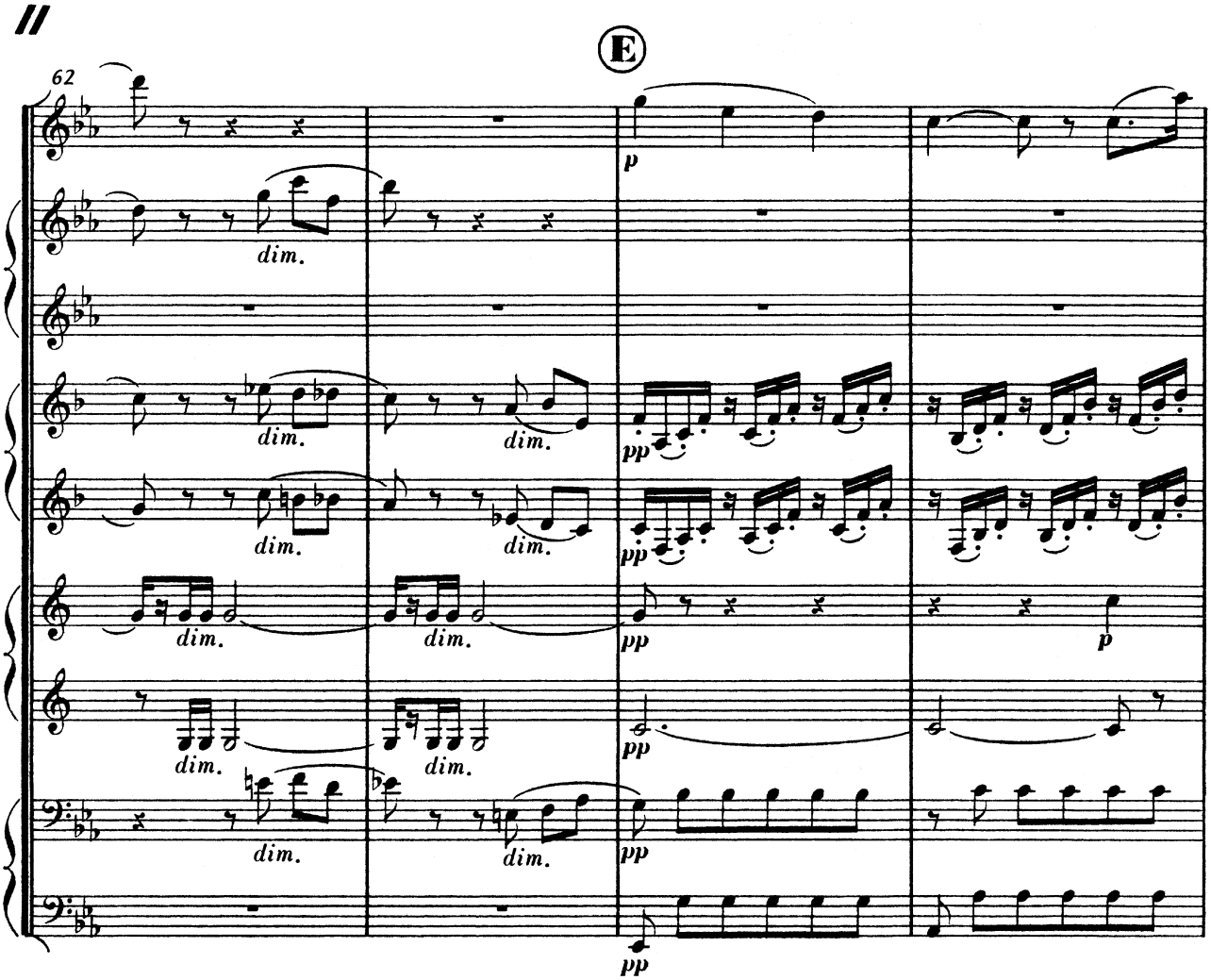
62
E
dim.
p
pp

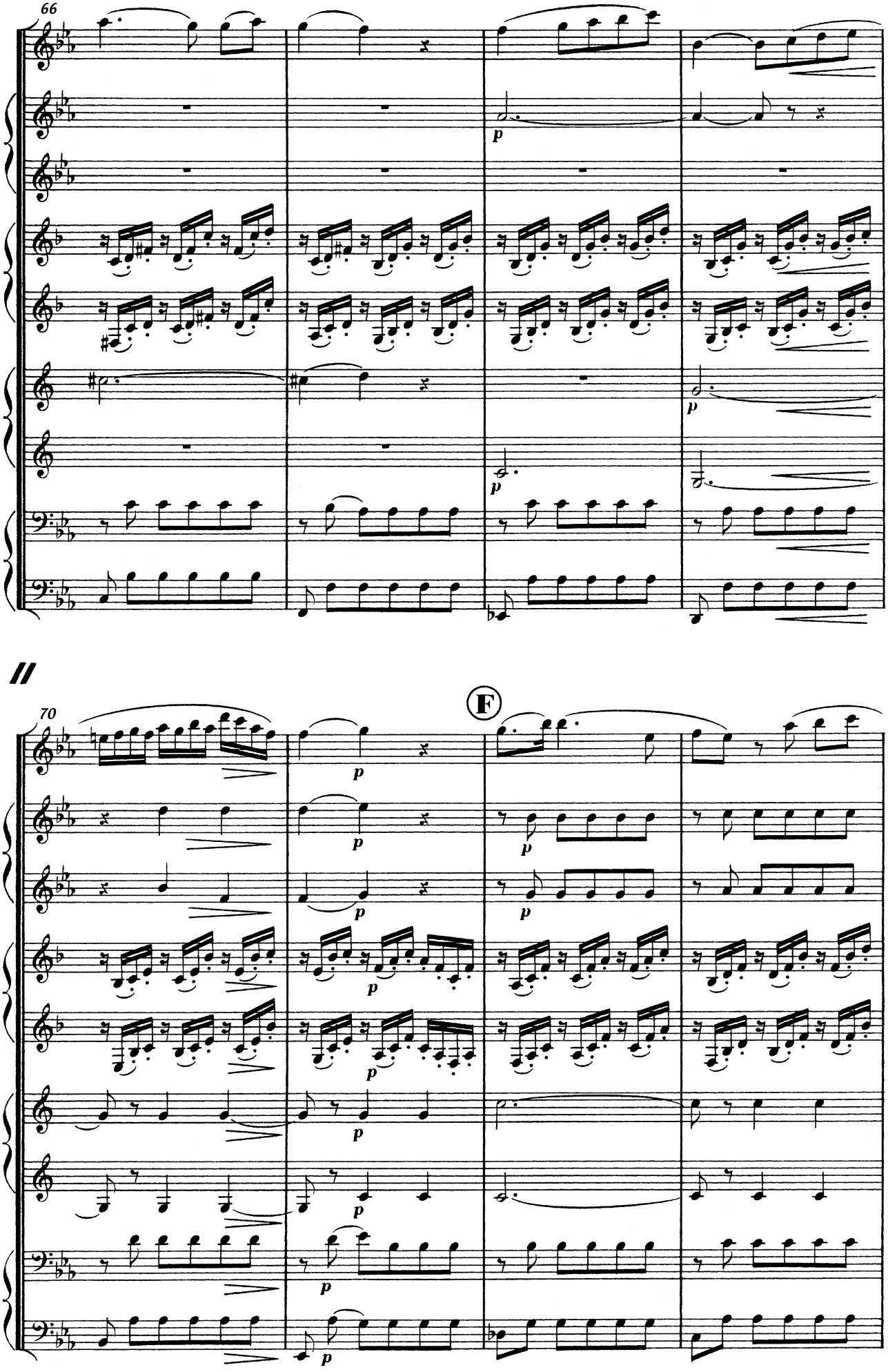
66
p
p
p
//
70
F
p
p
p
p
p
p
p
p

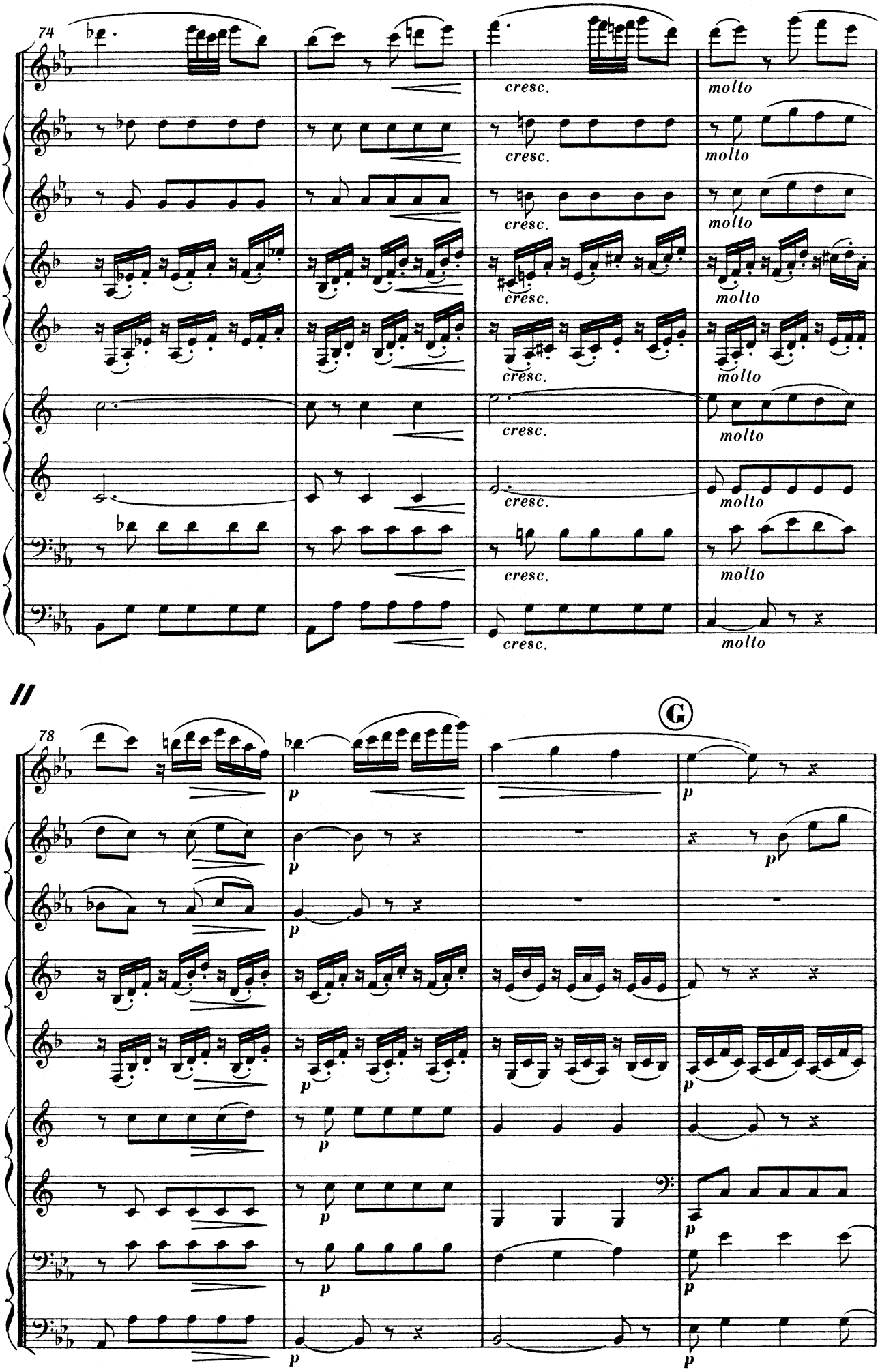
74
cresc.
molto
78
G
p

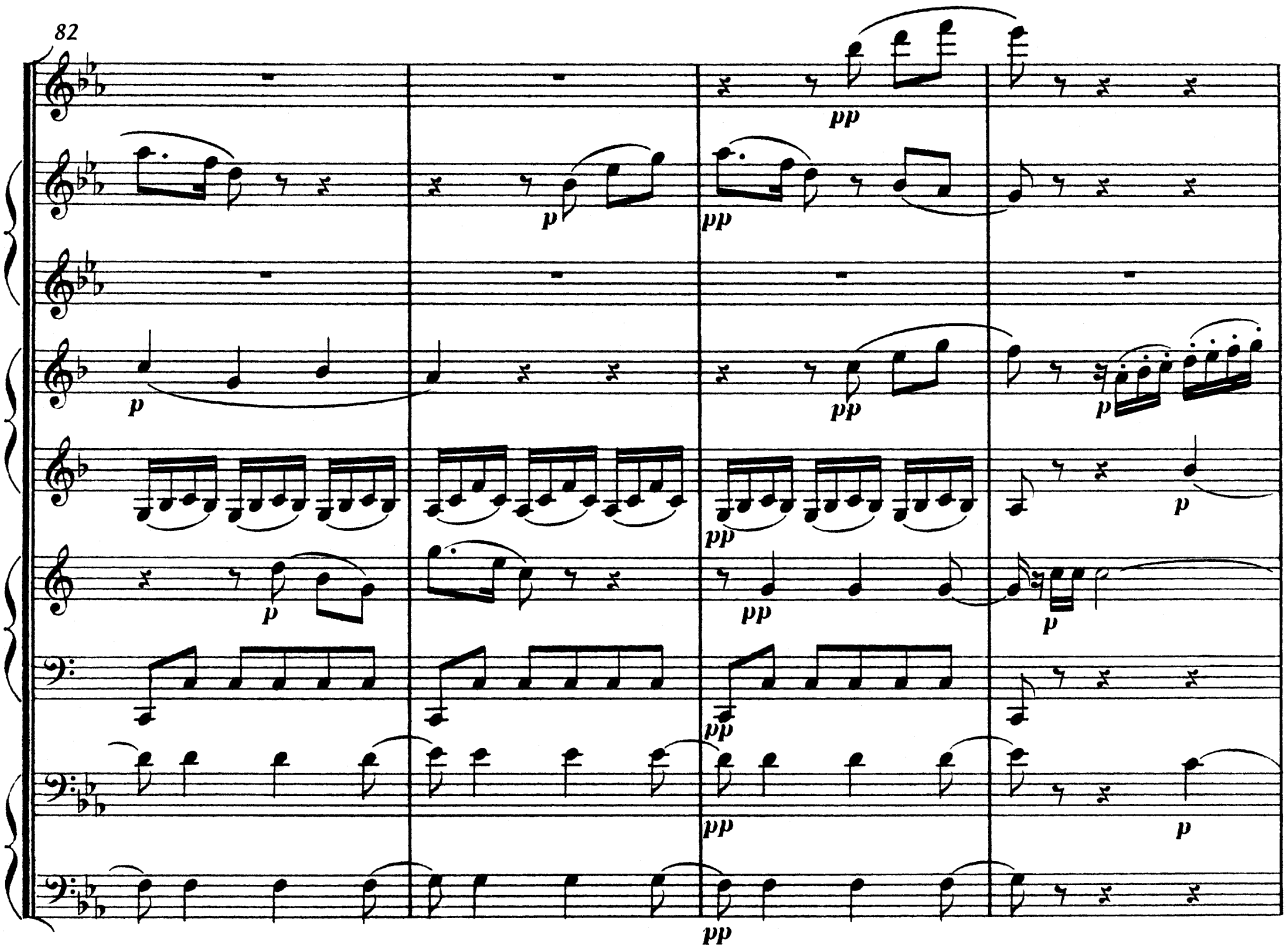
82
pp
p
pp
p
pp
p
pp
p
pp
p
pp
p
pp

//

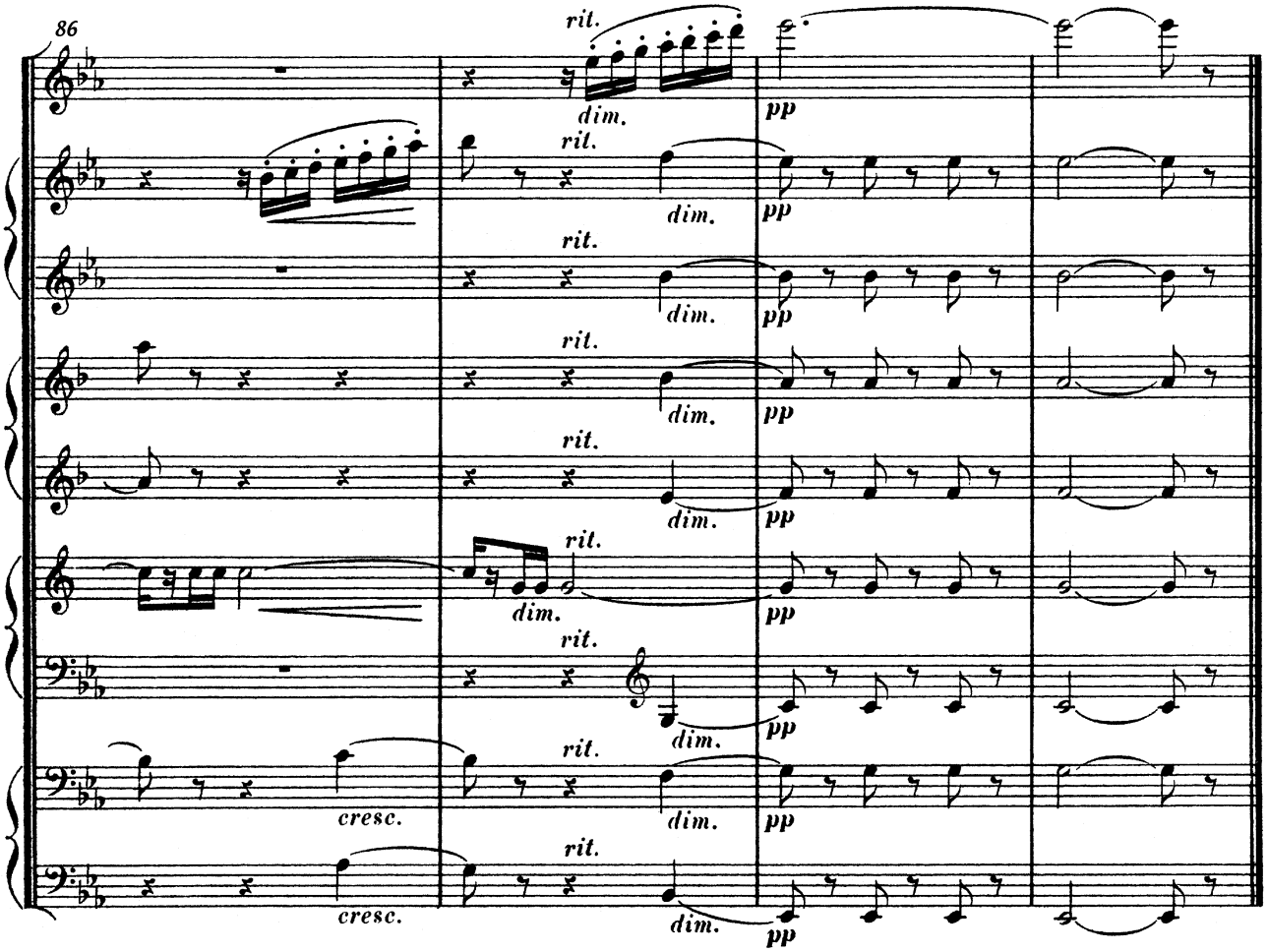
86
rit.
dim.
pp
cresc.

N° 3 — Scherzo

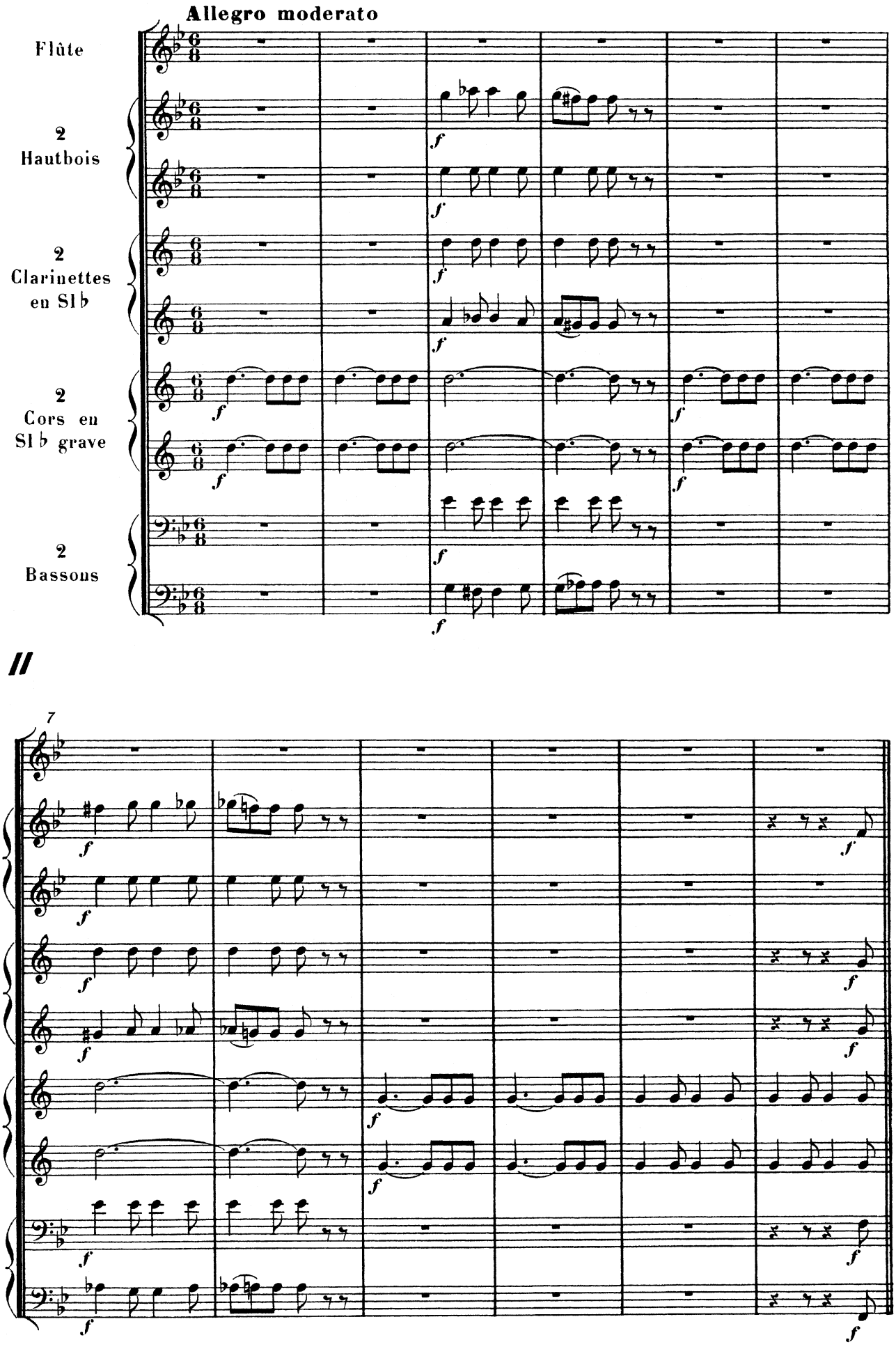
Allegro moderato
Flûte
2
Hautbois
2
Clarinettes
en Si b
2
Cors en
Si b grave
2
Bassons
7

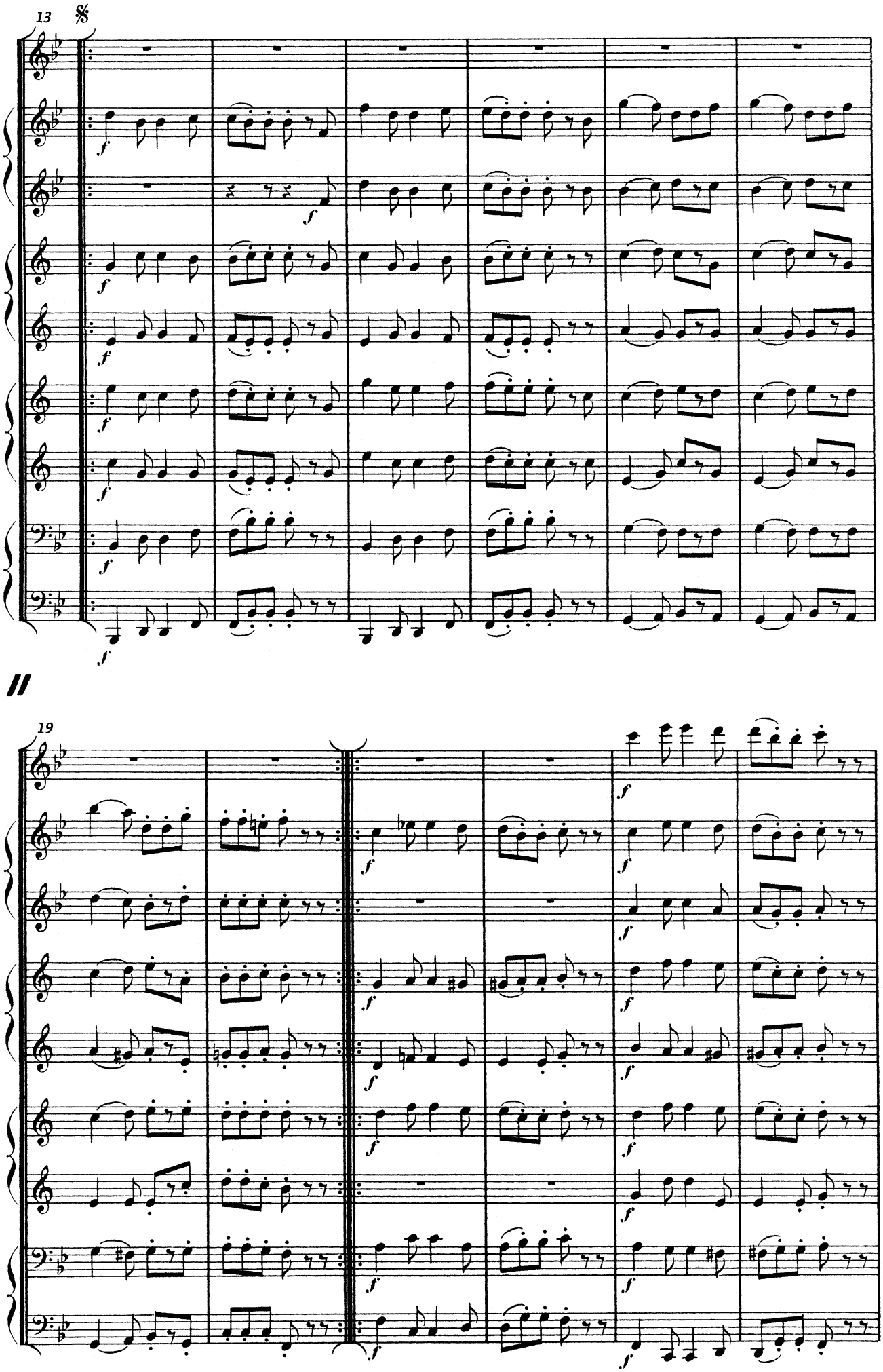
13
𝄋
19

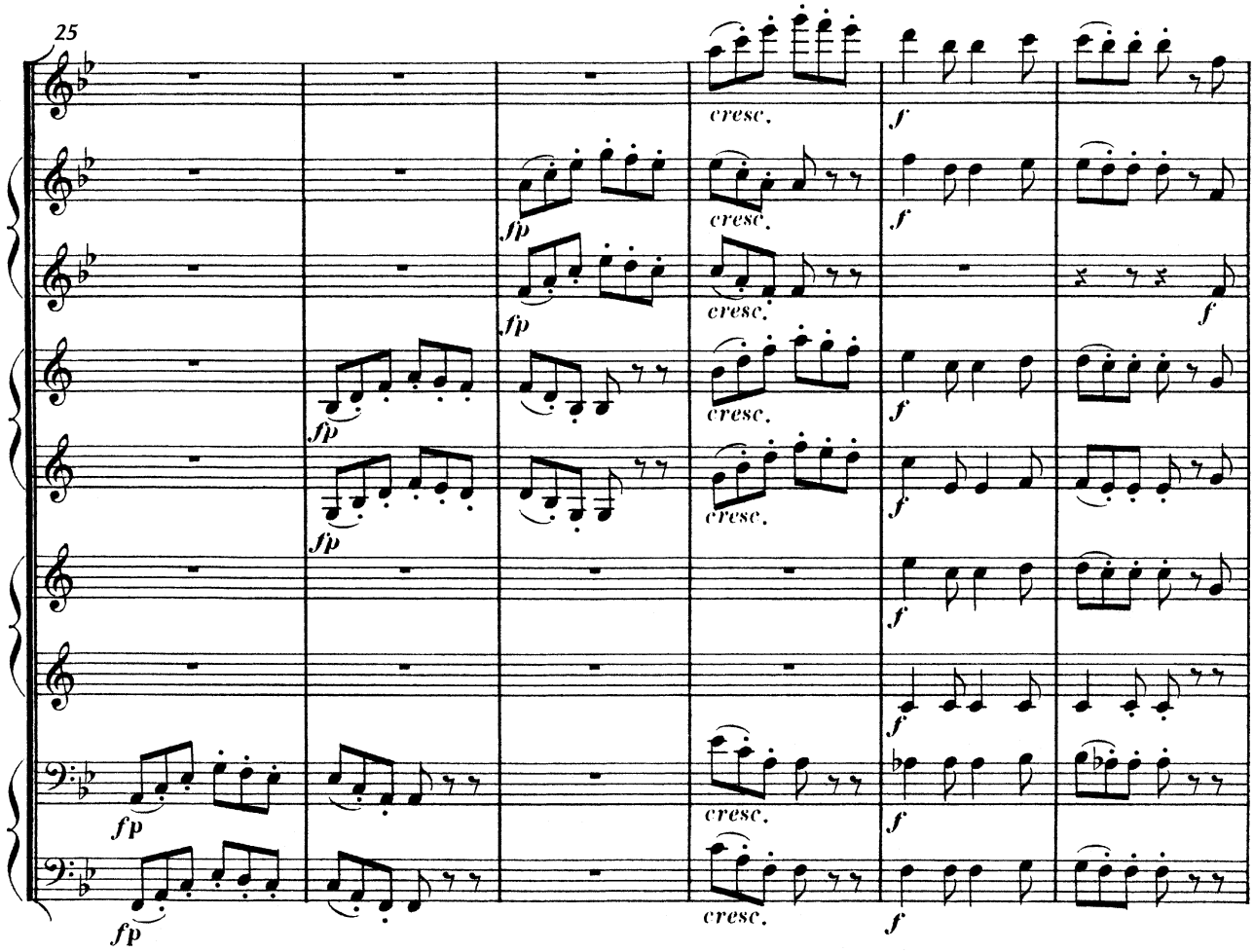
25
fp
cresc.
f

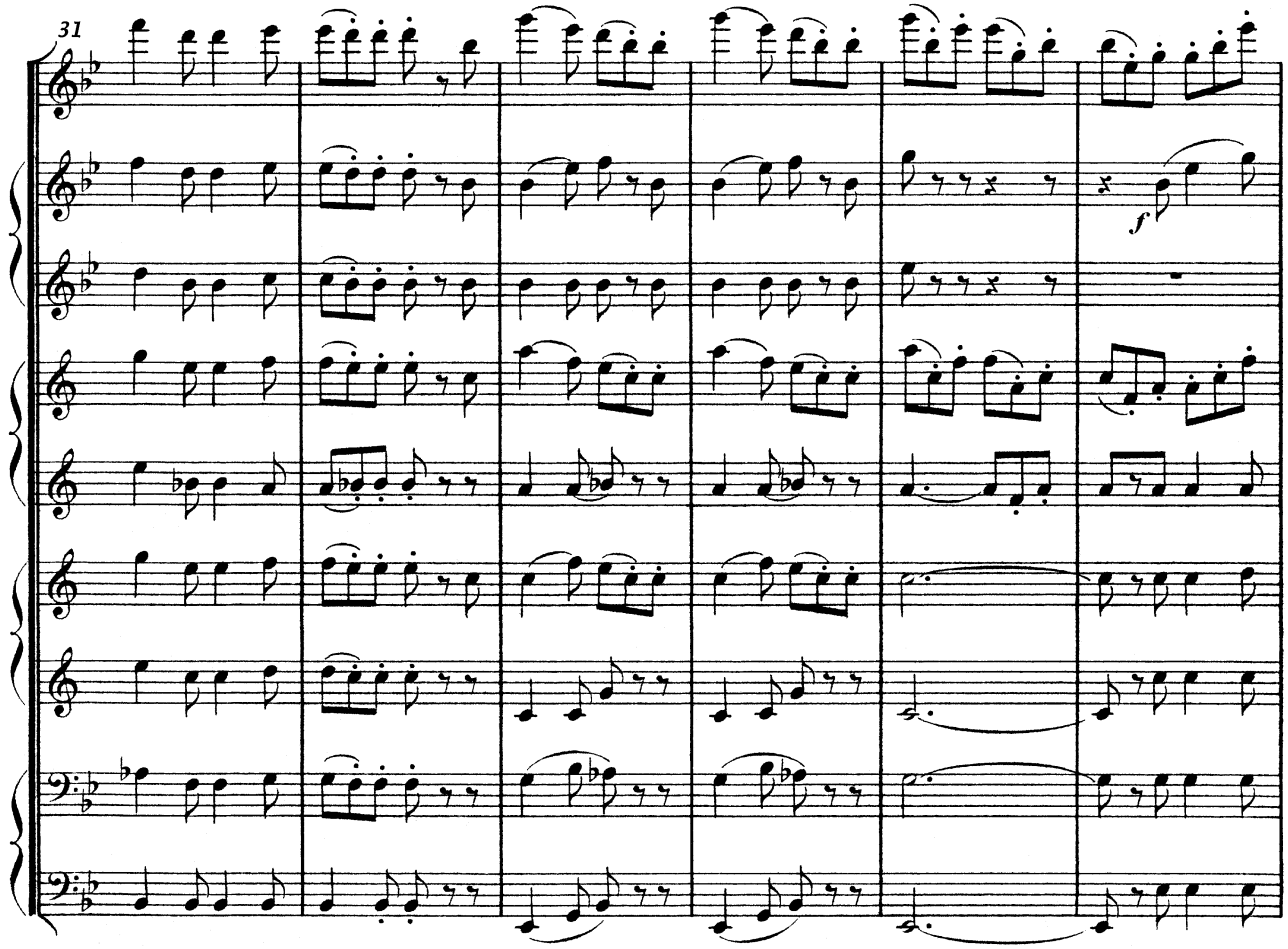
31
f

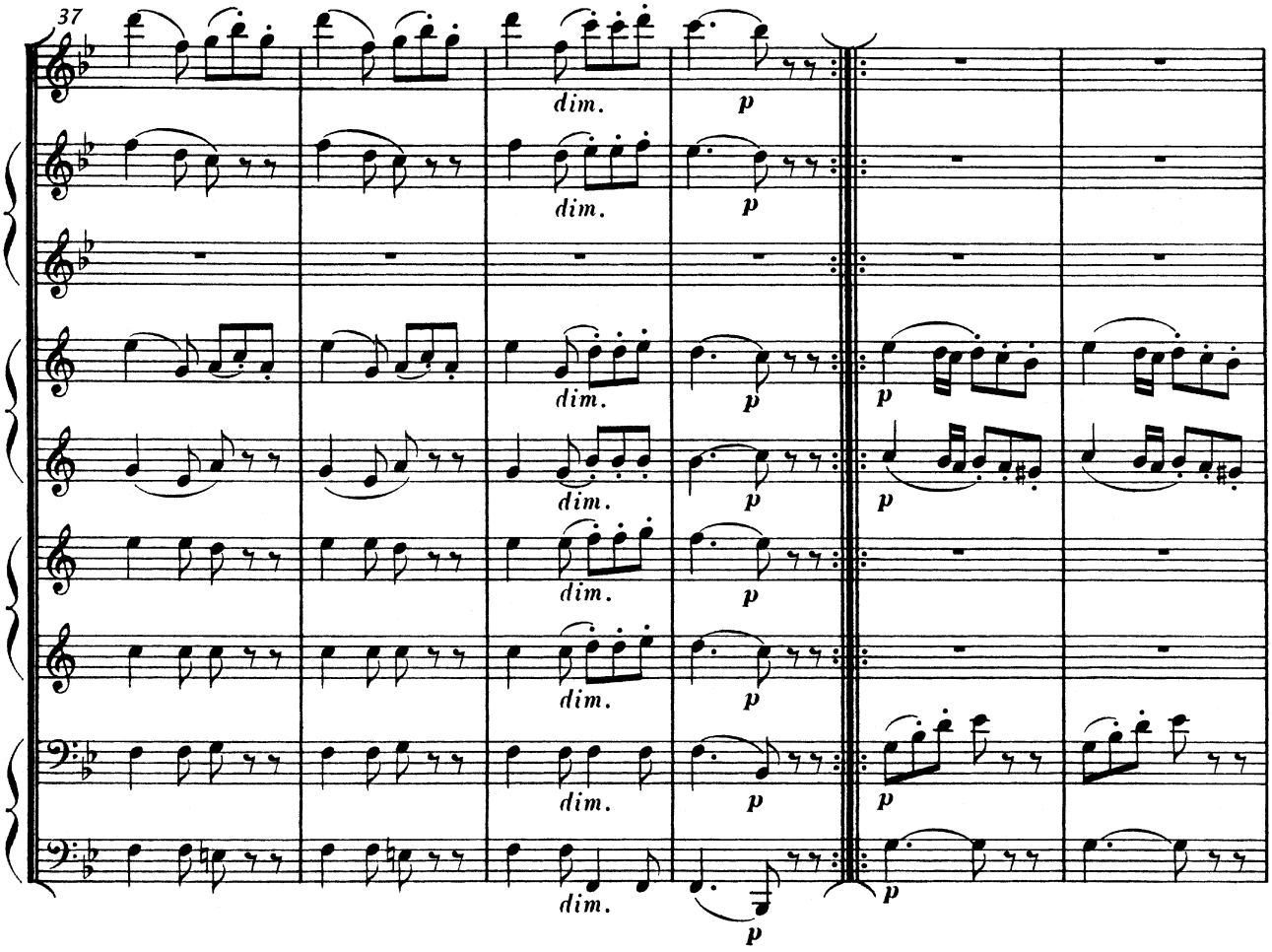
37
dim.
p

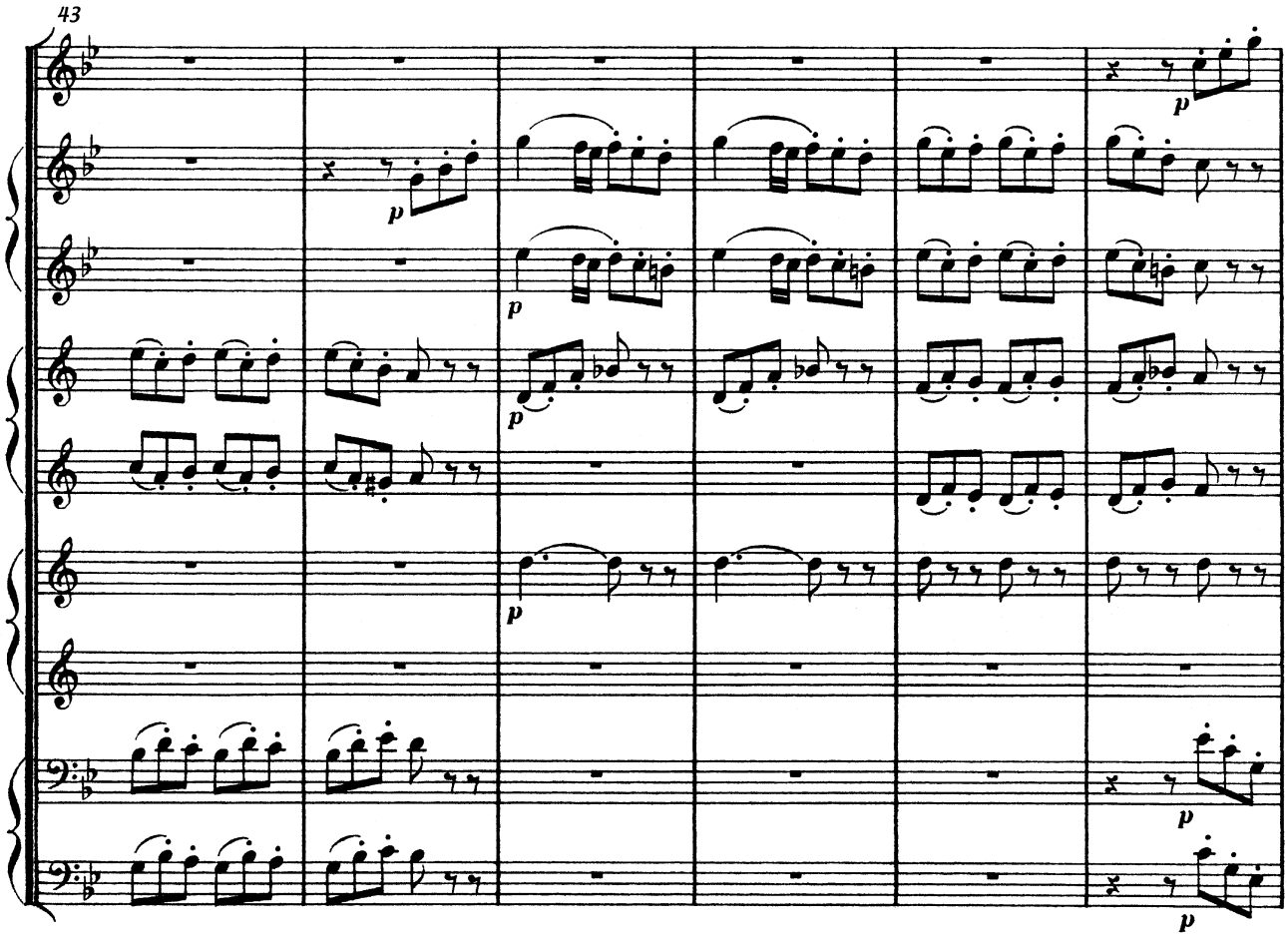
43
p

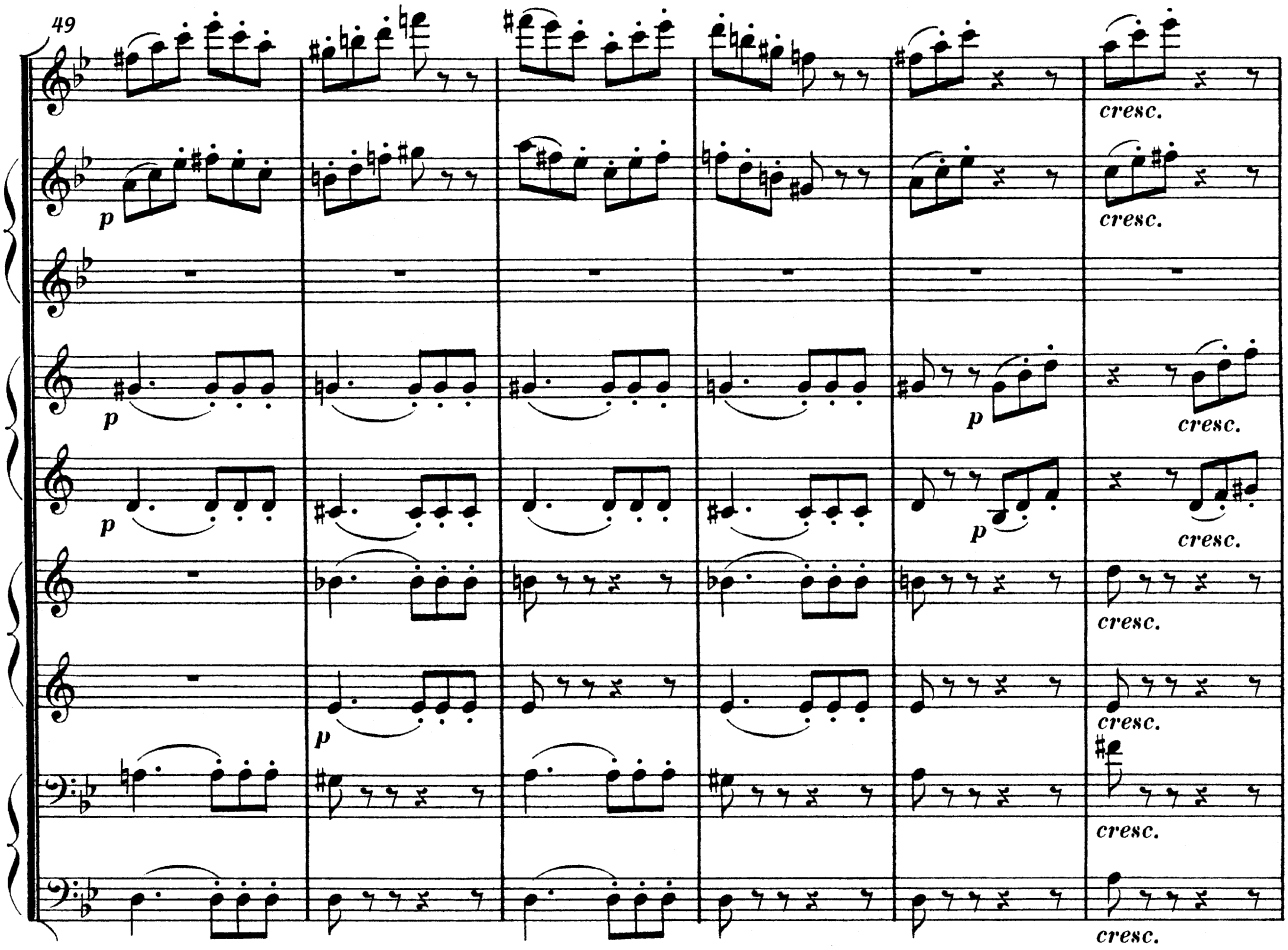
49
cresc.

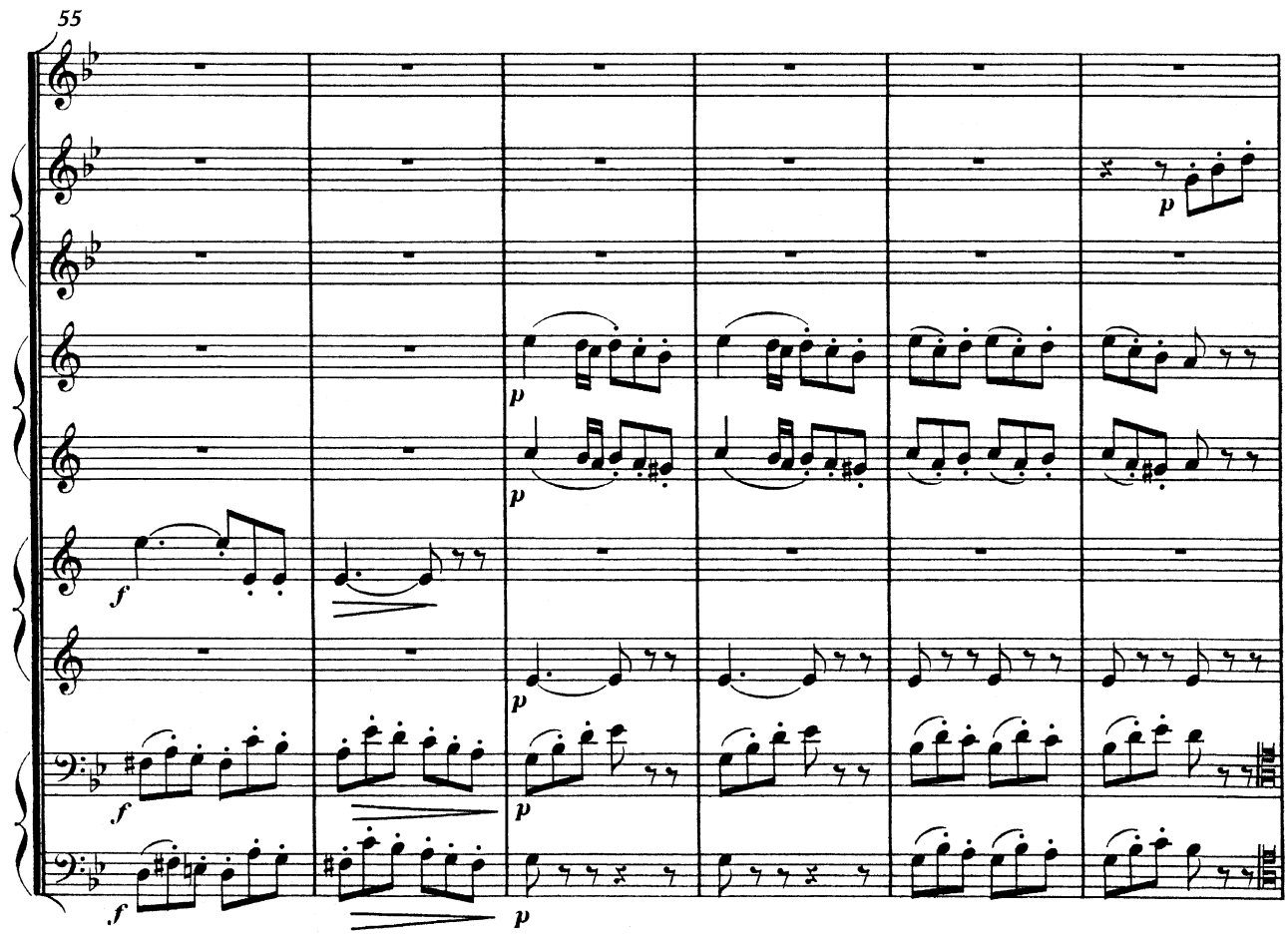
55

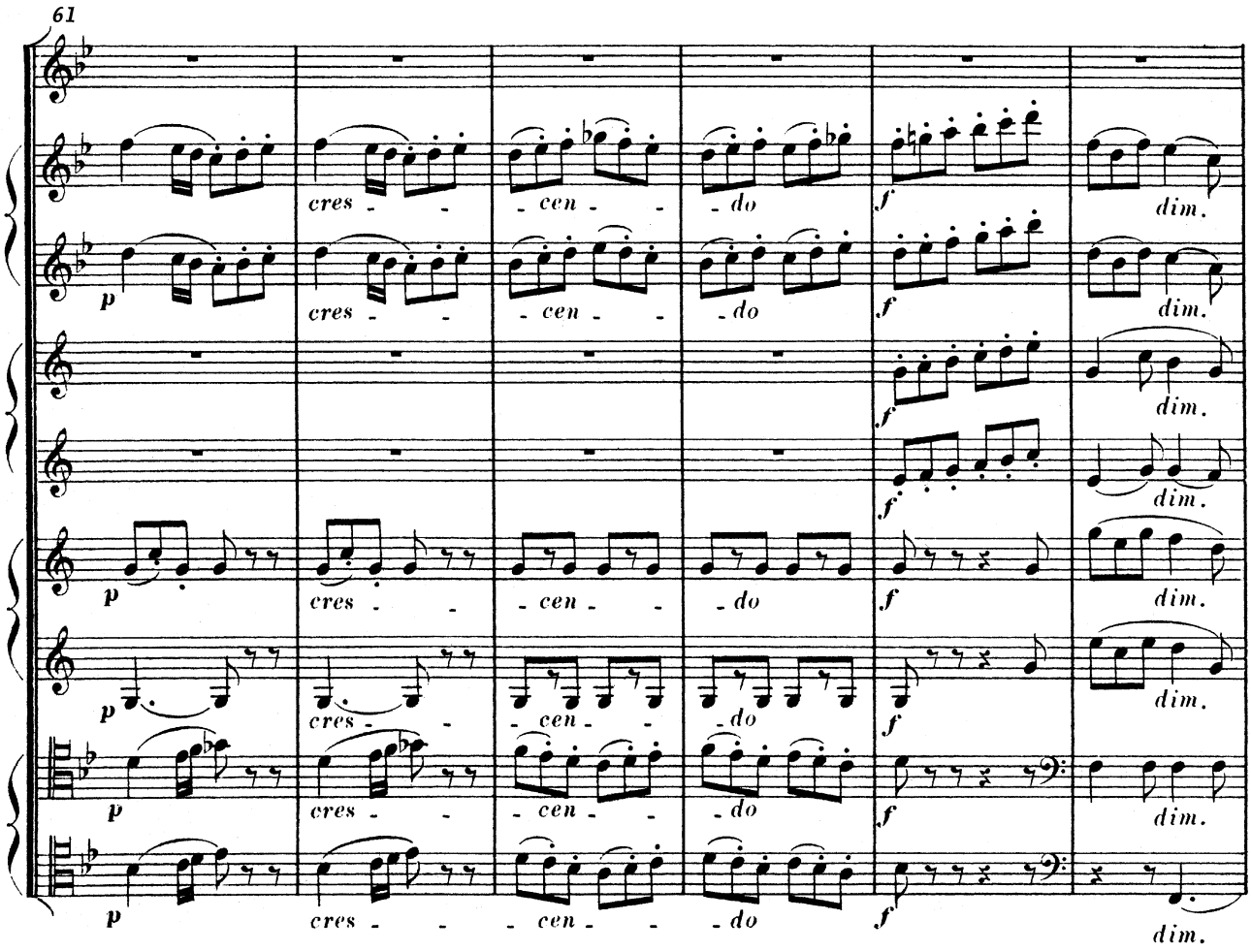
61
p
cres - - -
- cen - - -
- do
f
dim.

//

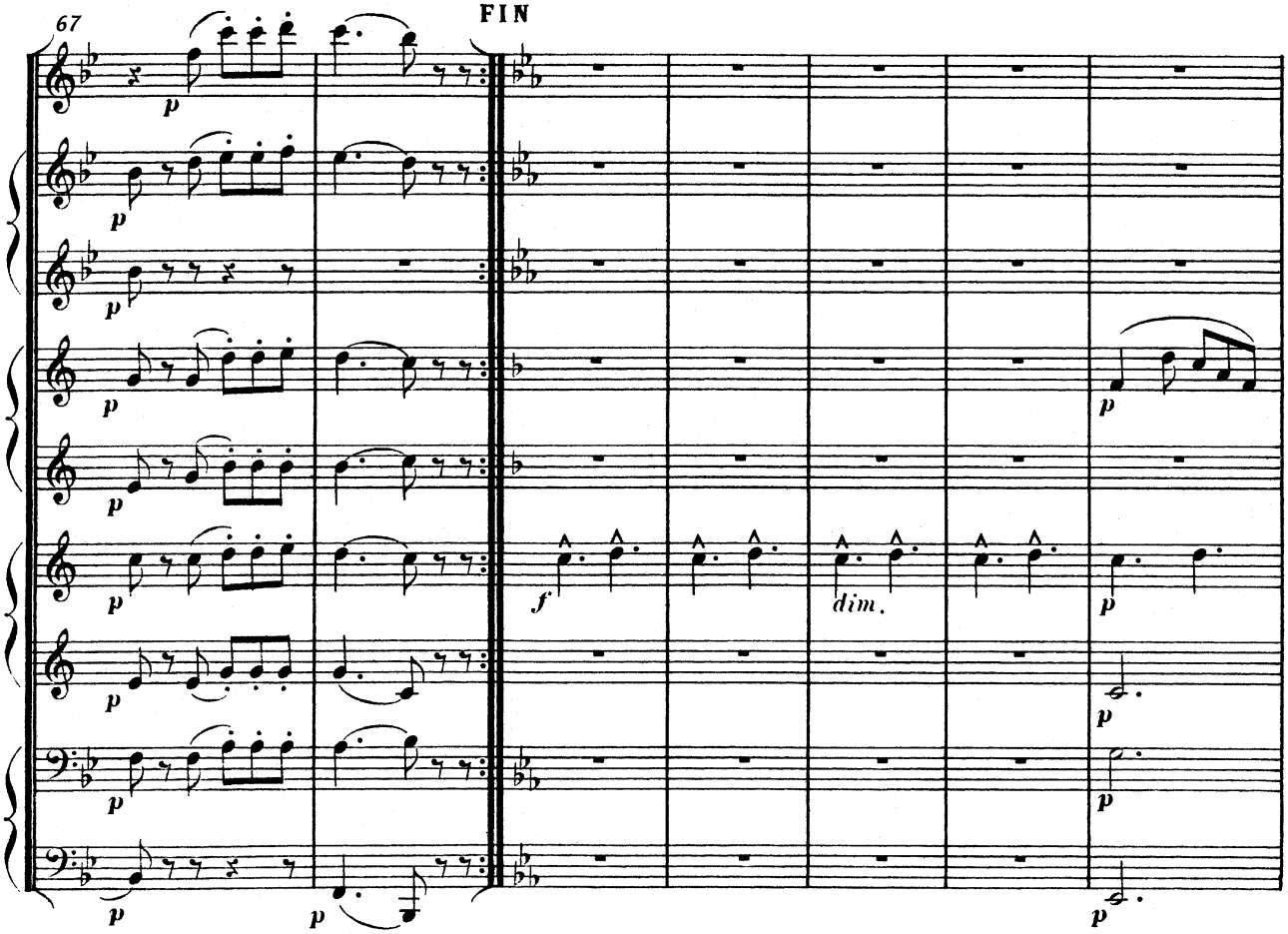
67
FIN
p
f
dim.

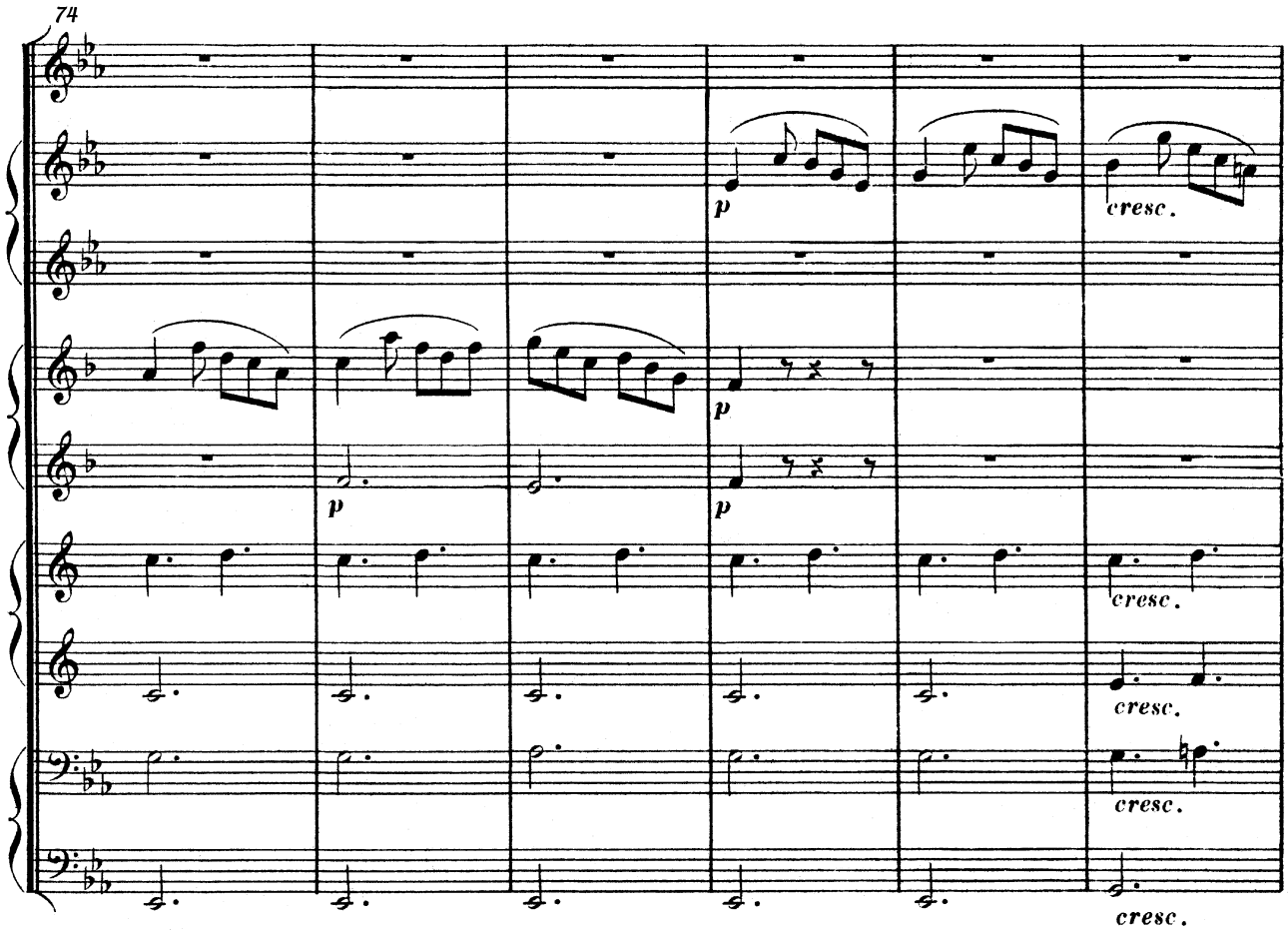
74
p
cresc.
p
p
cresc.
cresc.
cresc.

//

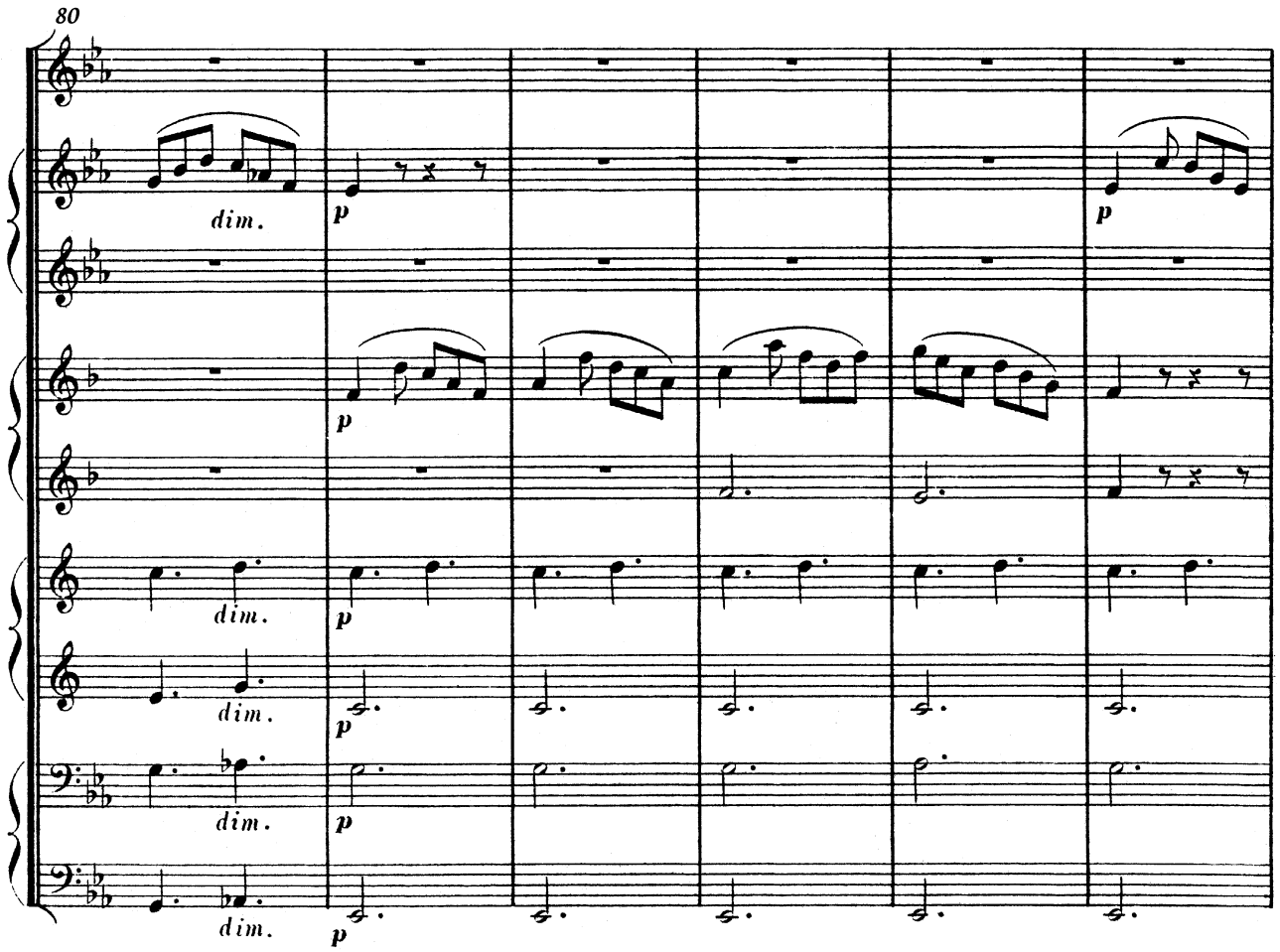
80
dim.
p
p
p
dim.
p
dim.
p
dim.
p

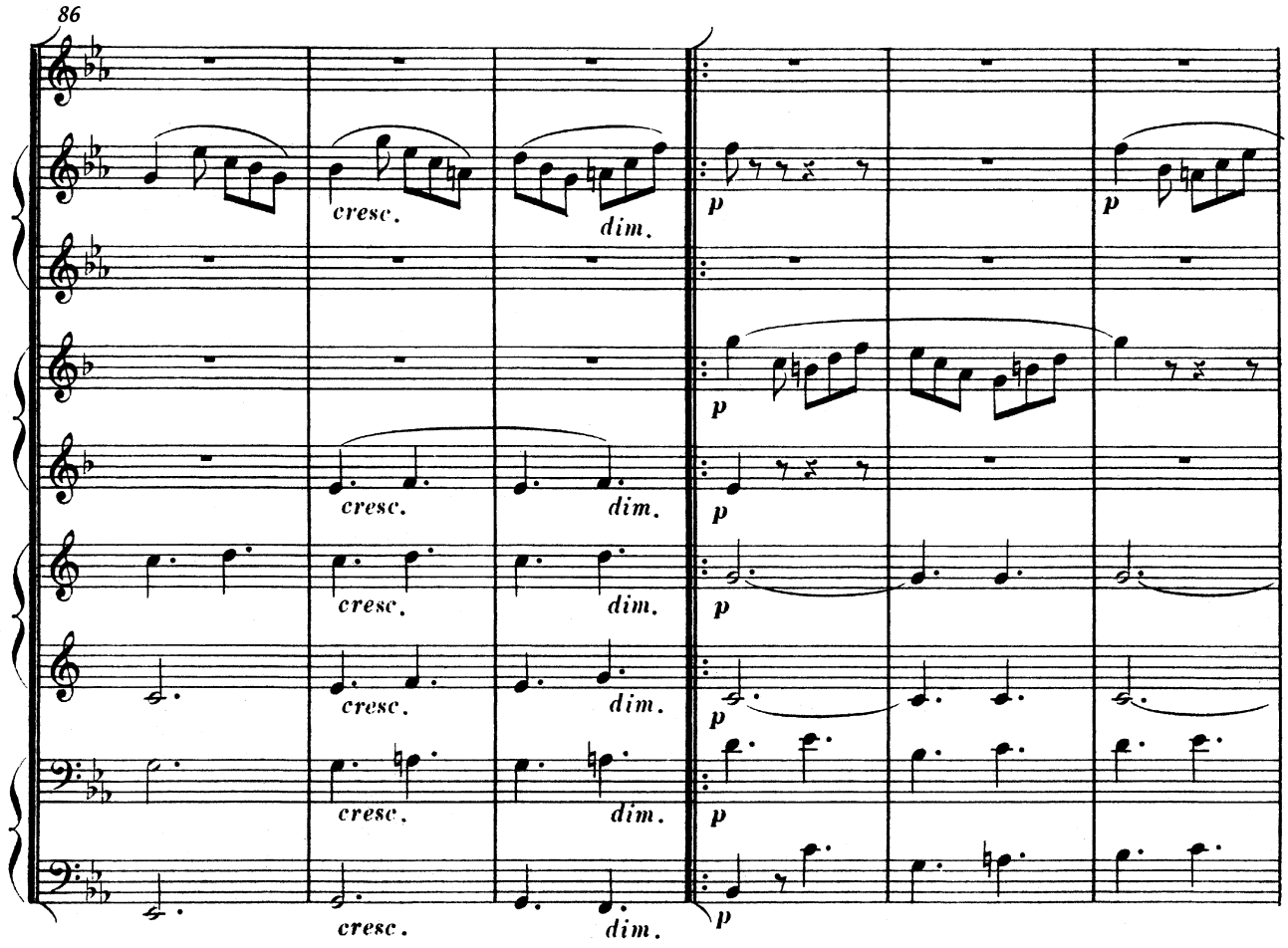

II

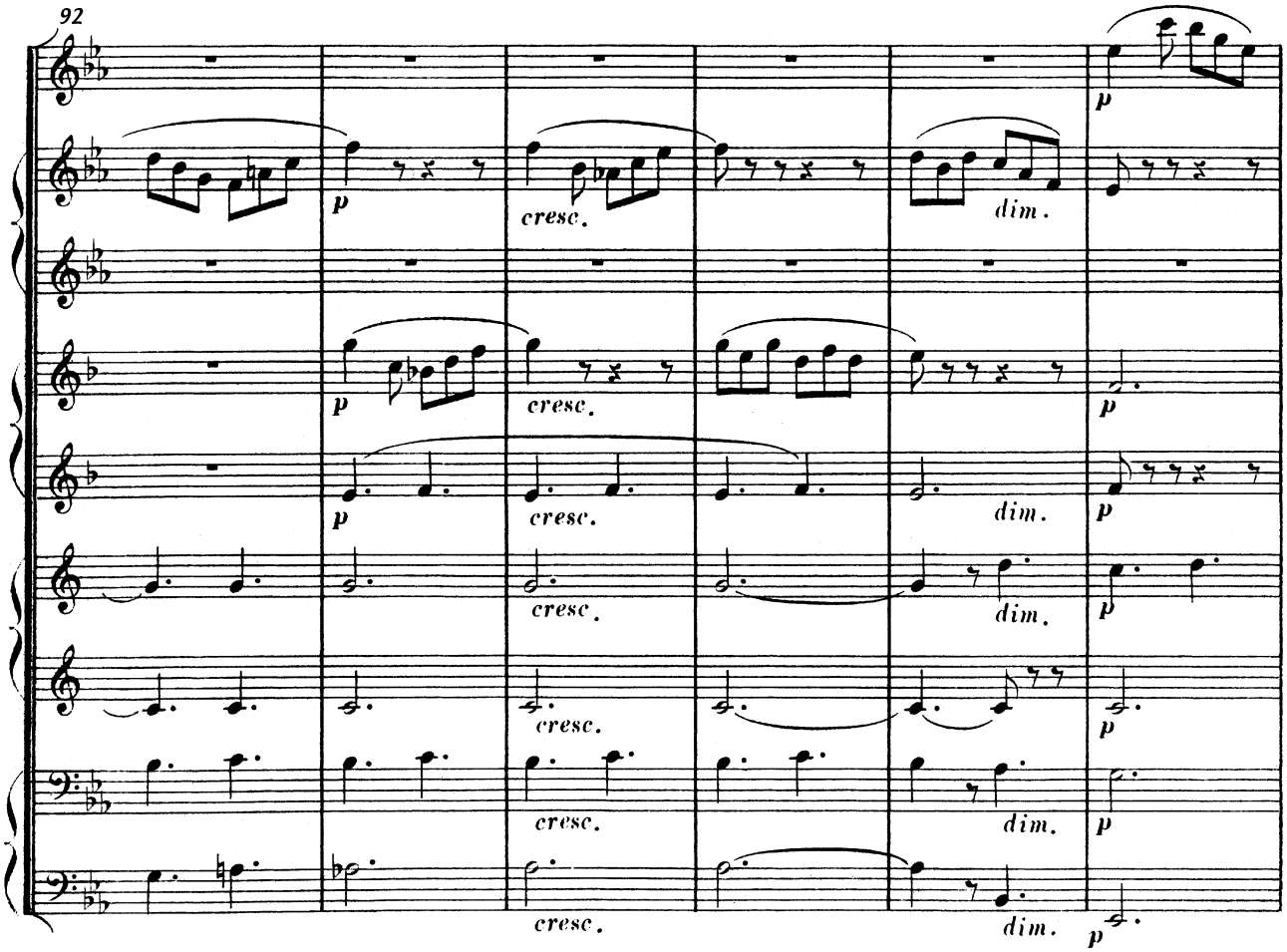

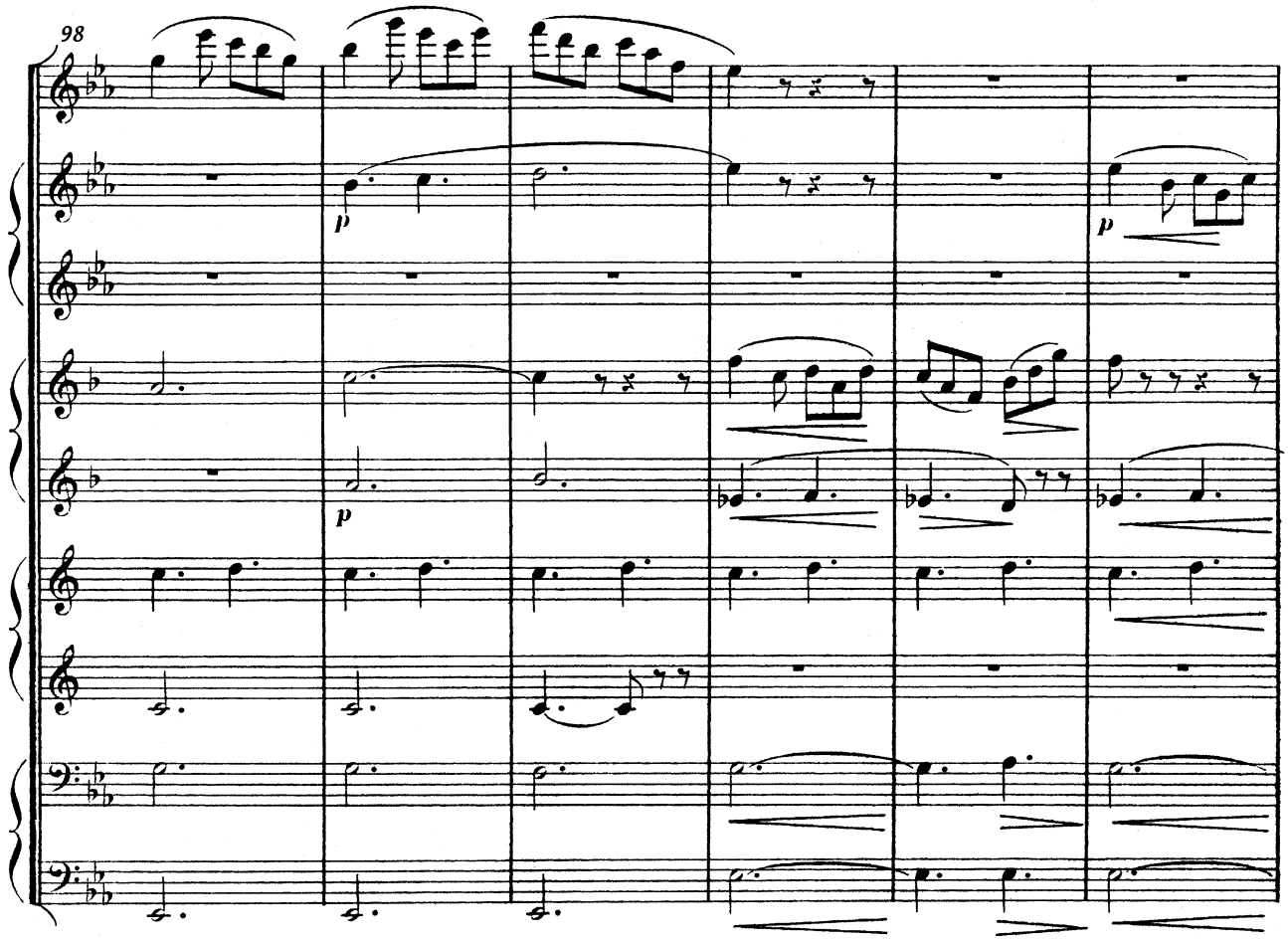

//

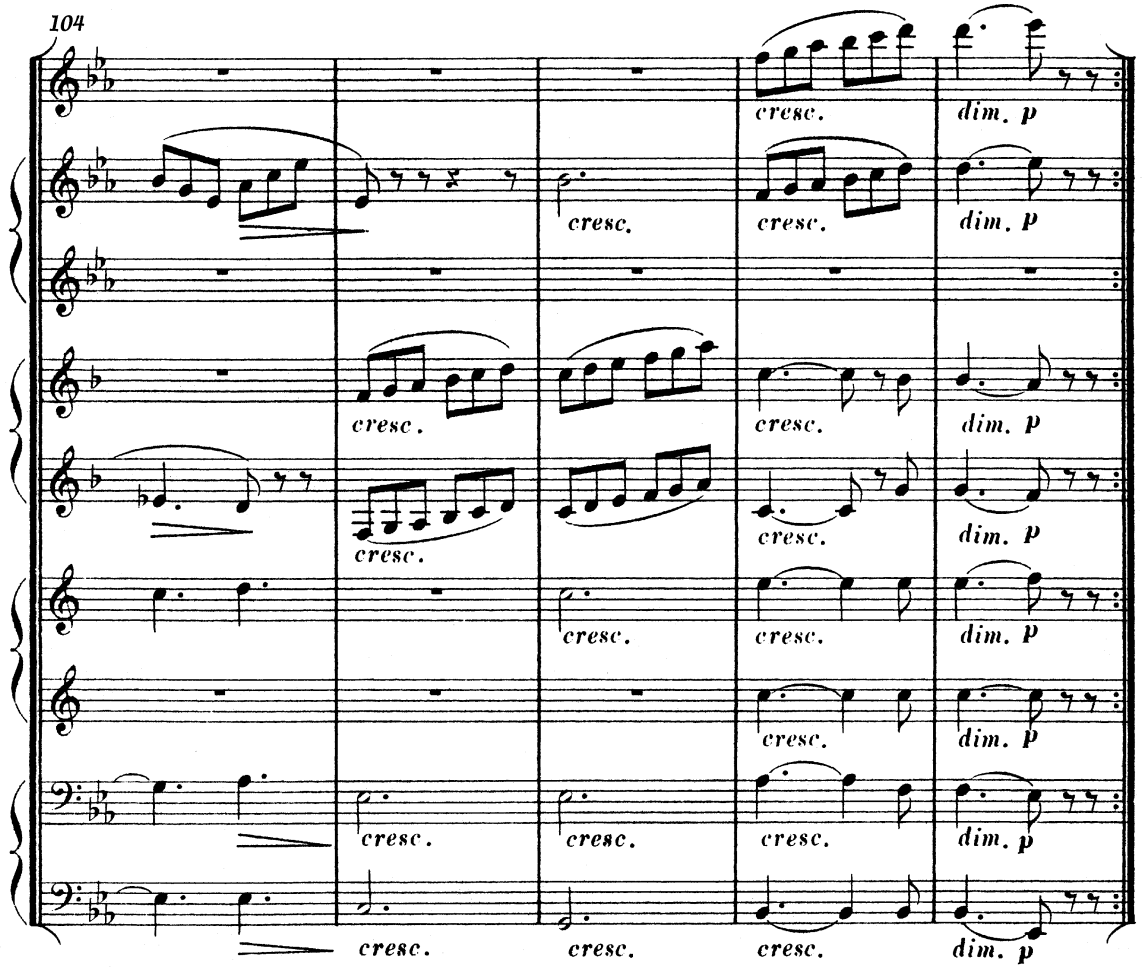

D. C.

au signe

𝄋

(page 26)

jusqu'au

mot

FIN

N° 4 _Finale

Allegretto

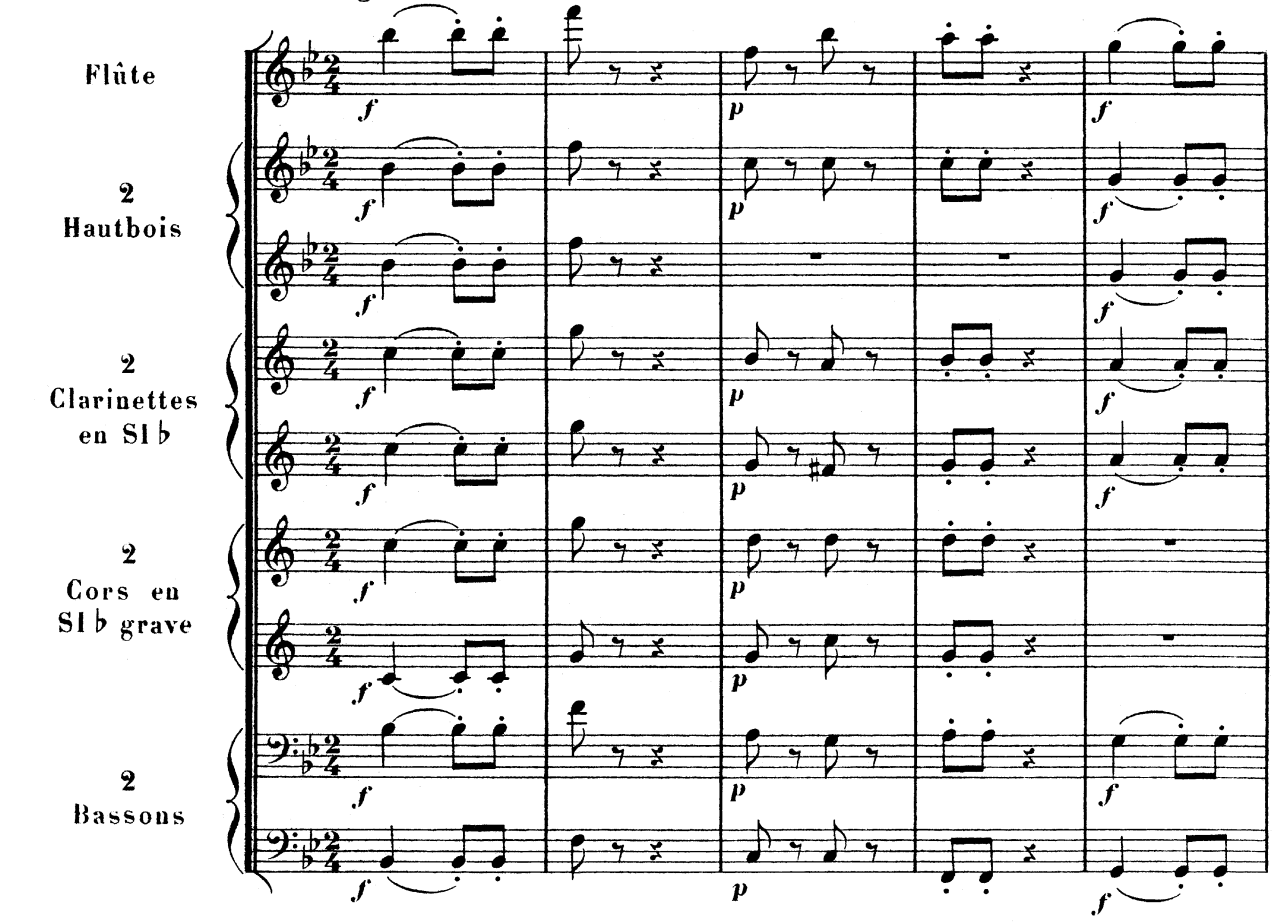

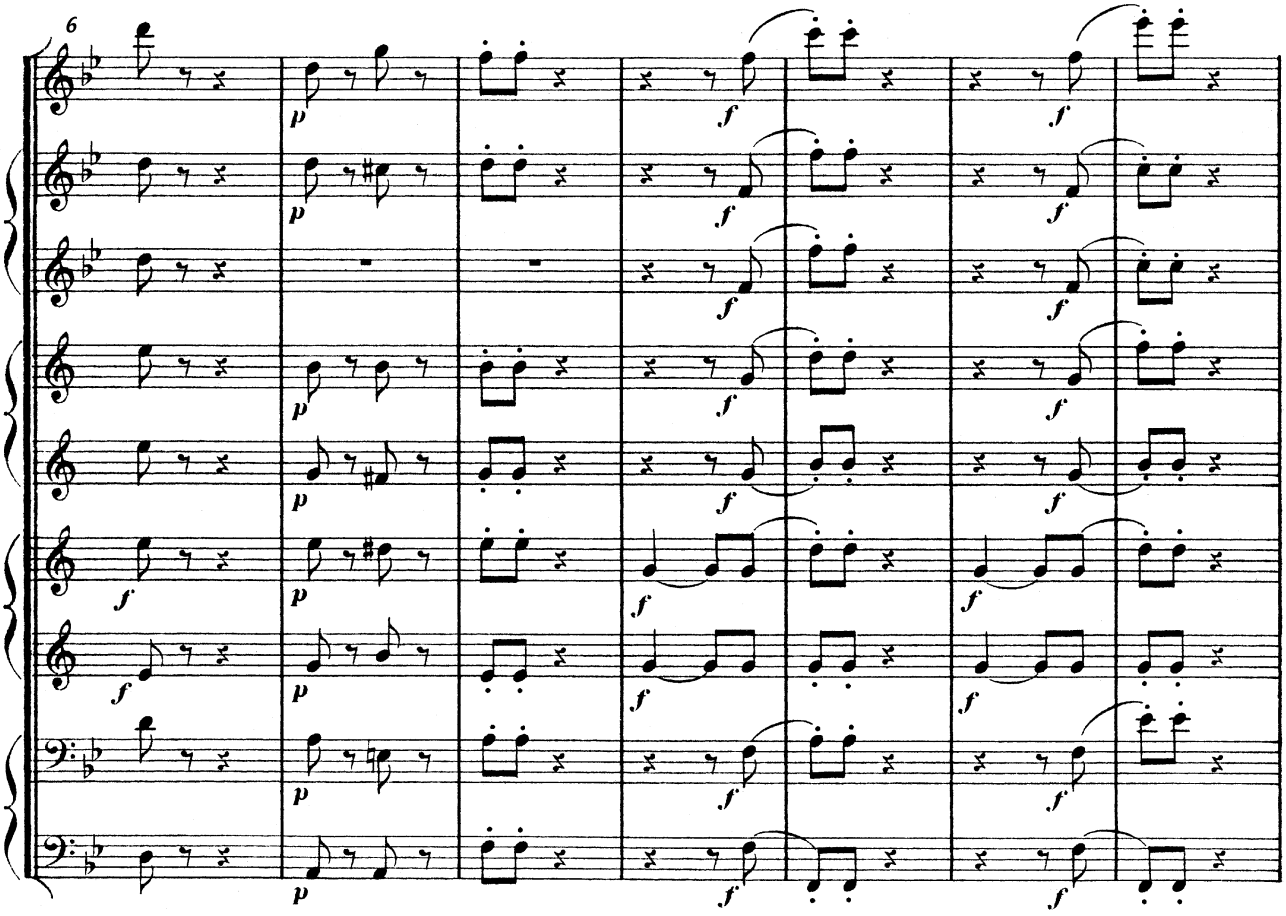

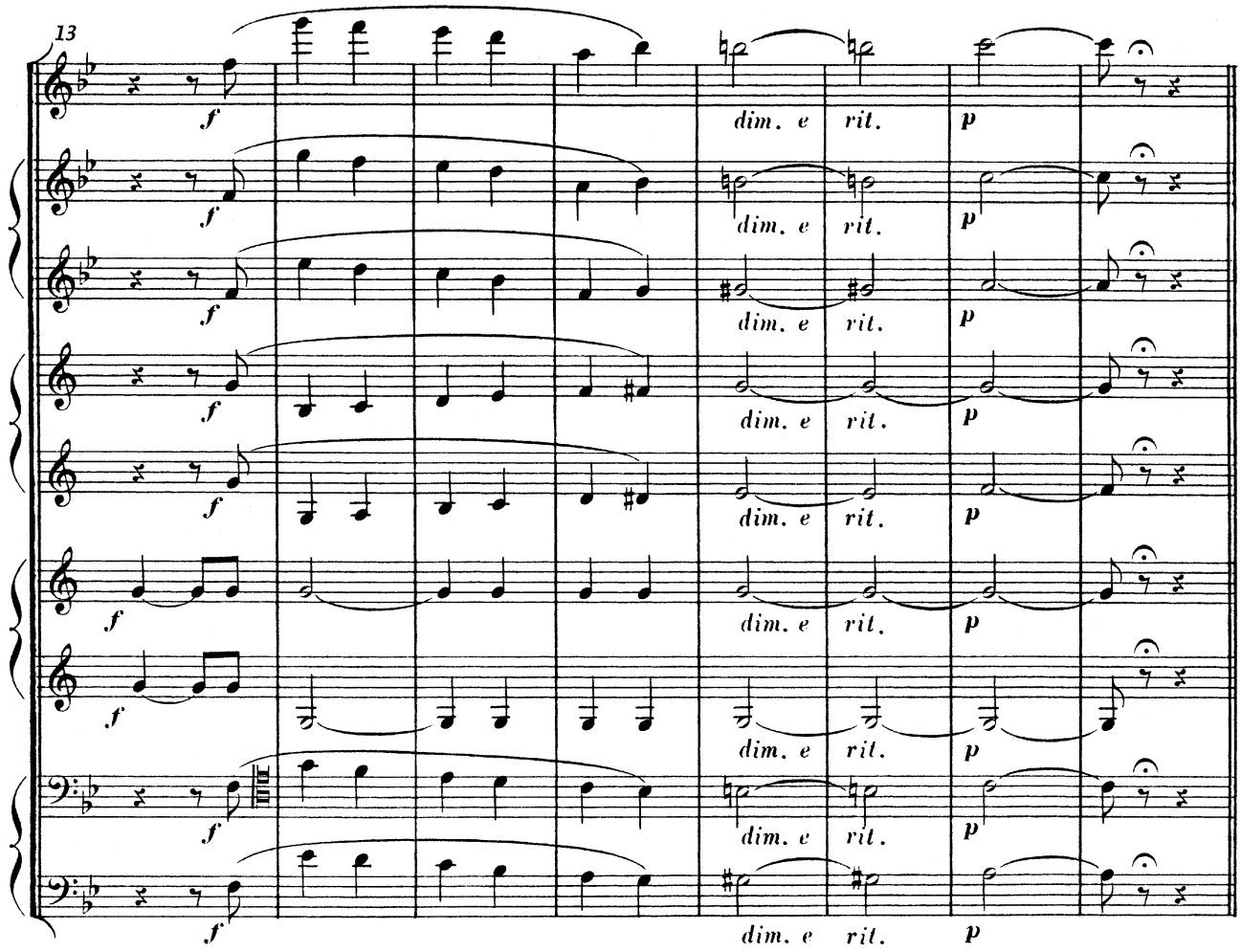
13
f
dim. e rit.
p

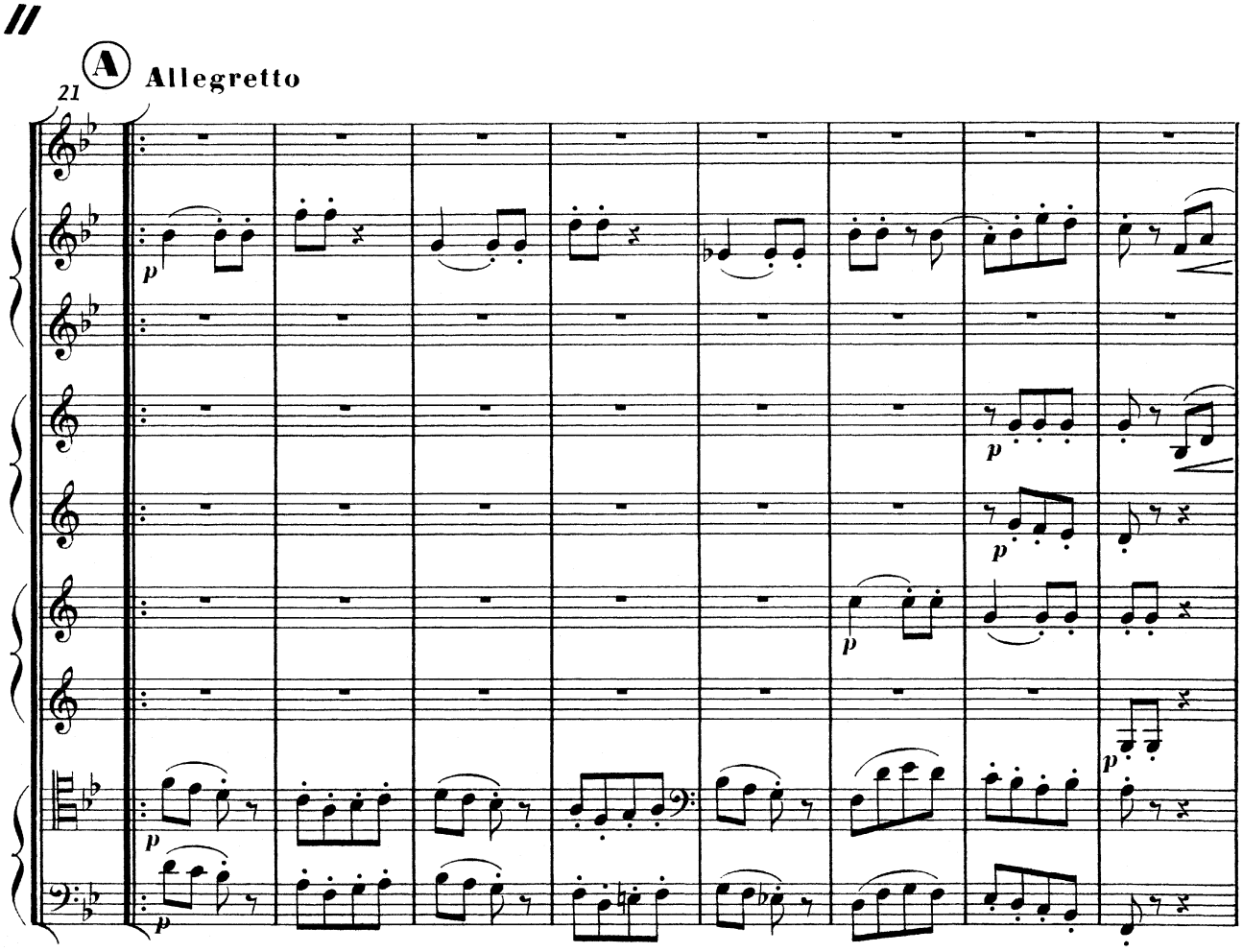
A
Allegretto
21
p

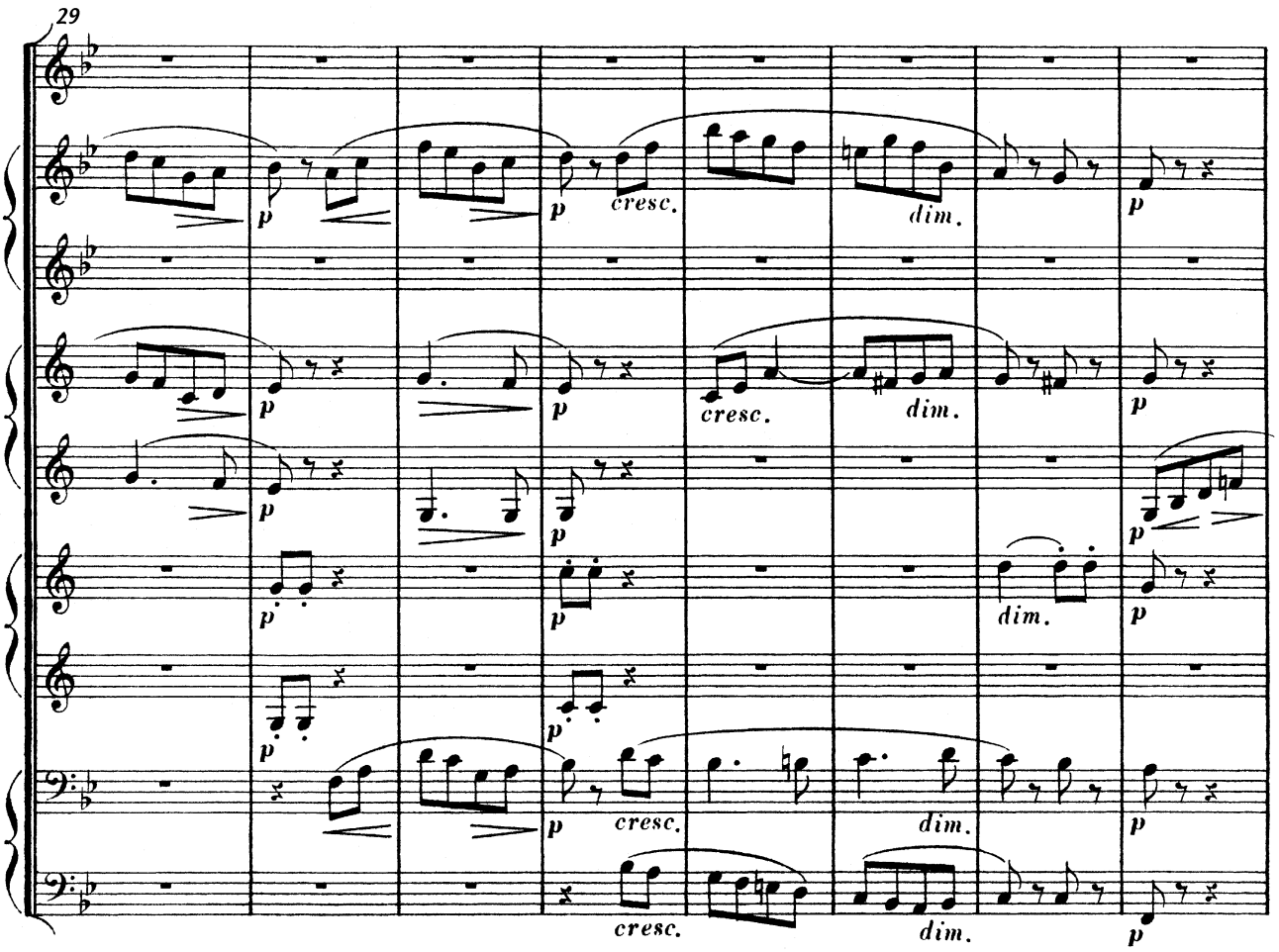
29
p
cresc.
dim.

//

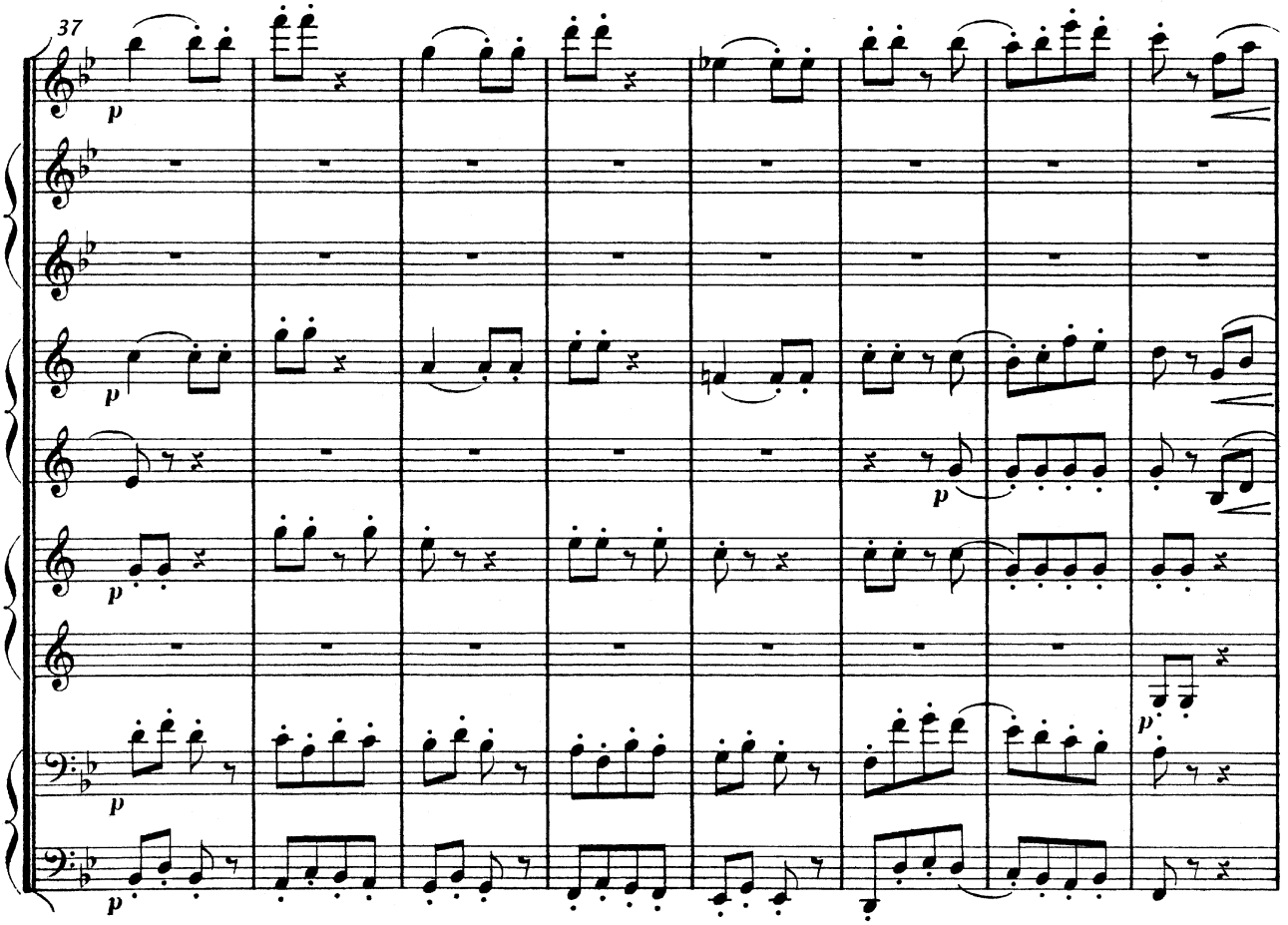
37
p

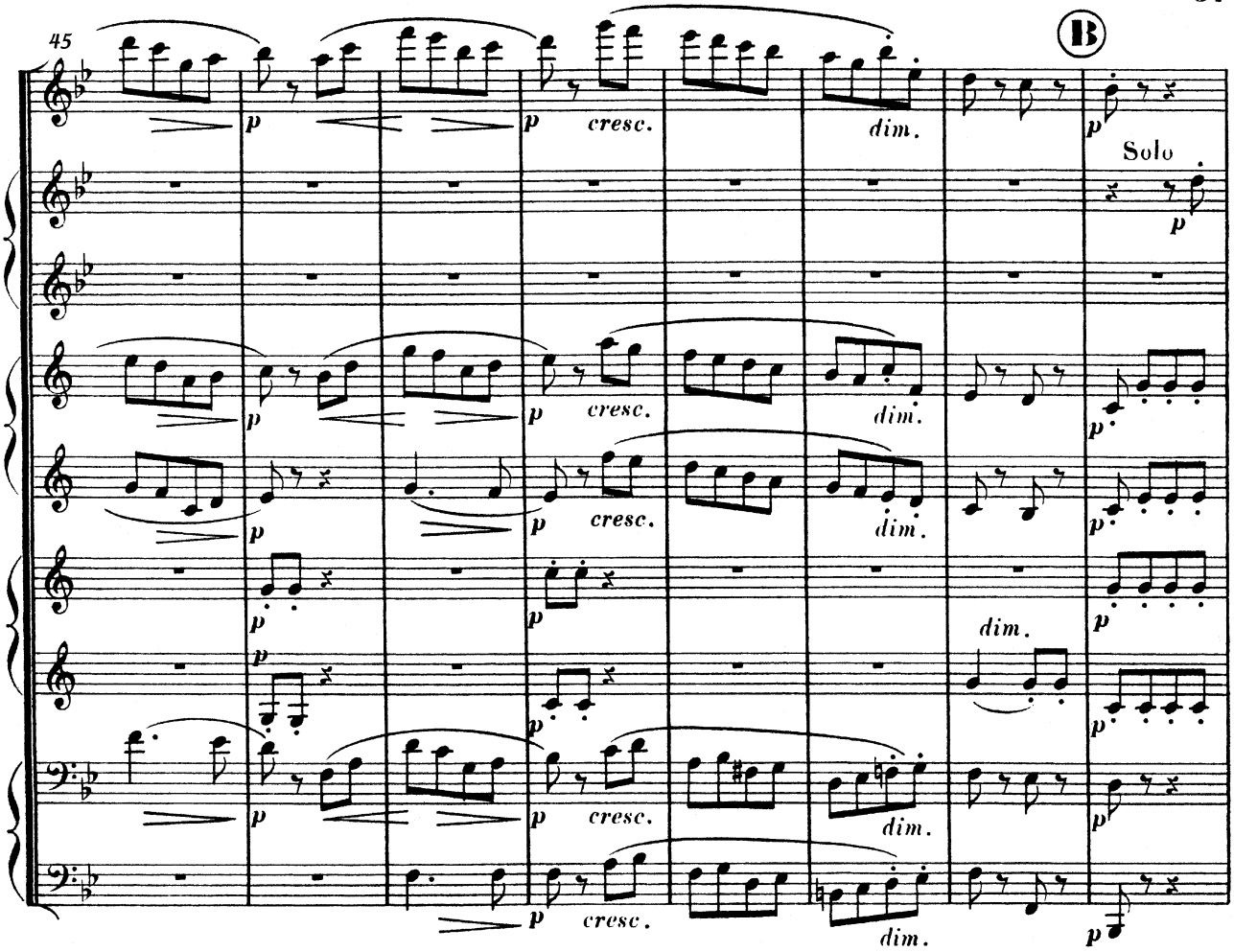
45
B
Solo
p
cresc.
dim.

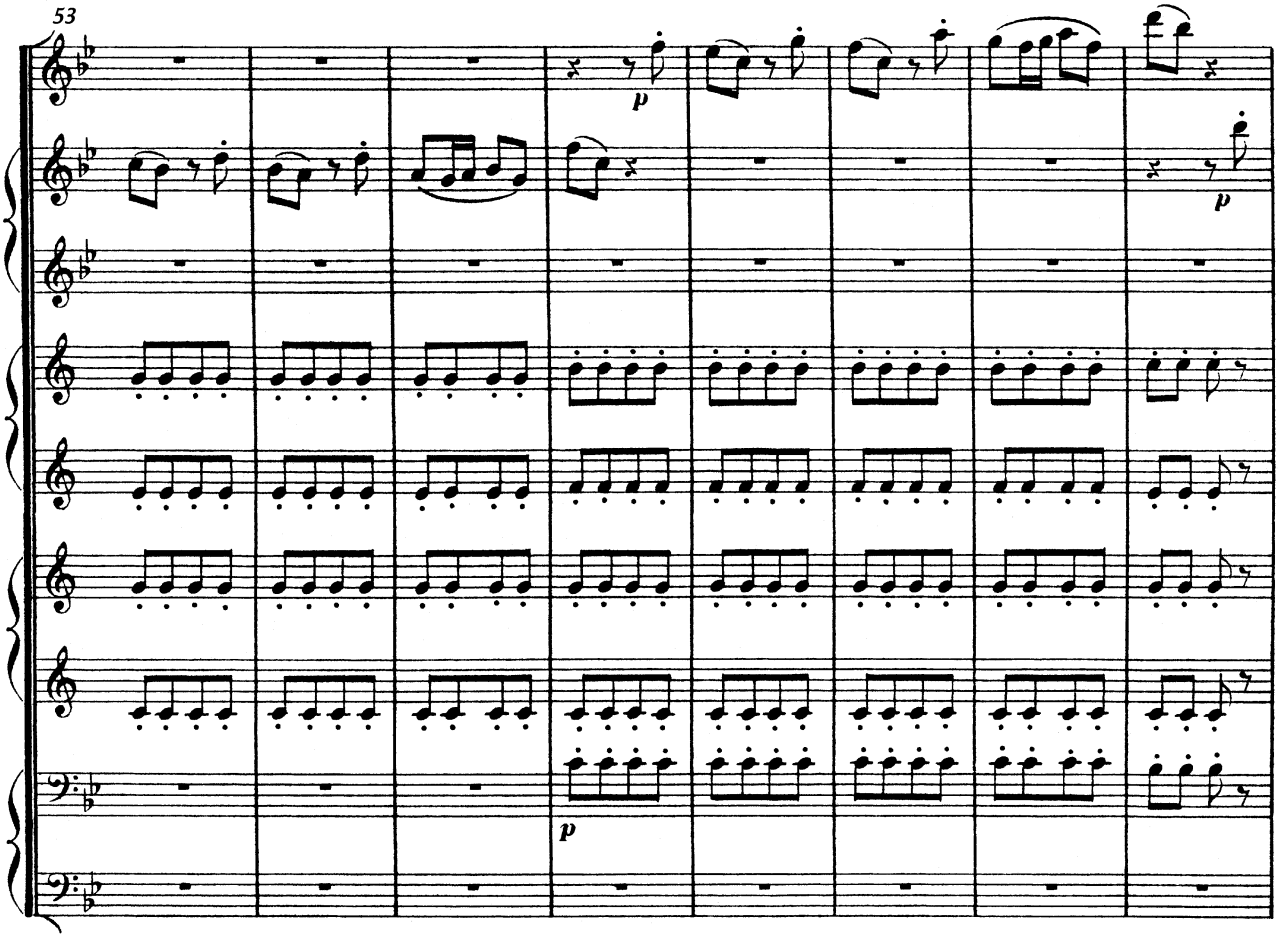
53
p

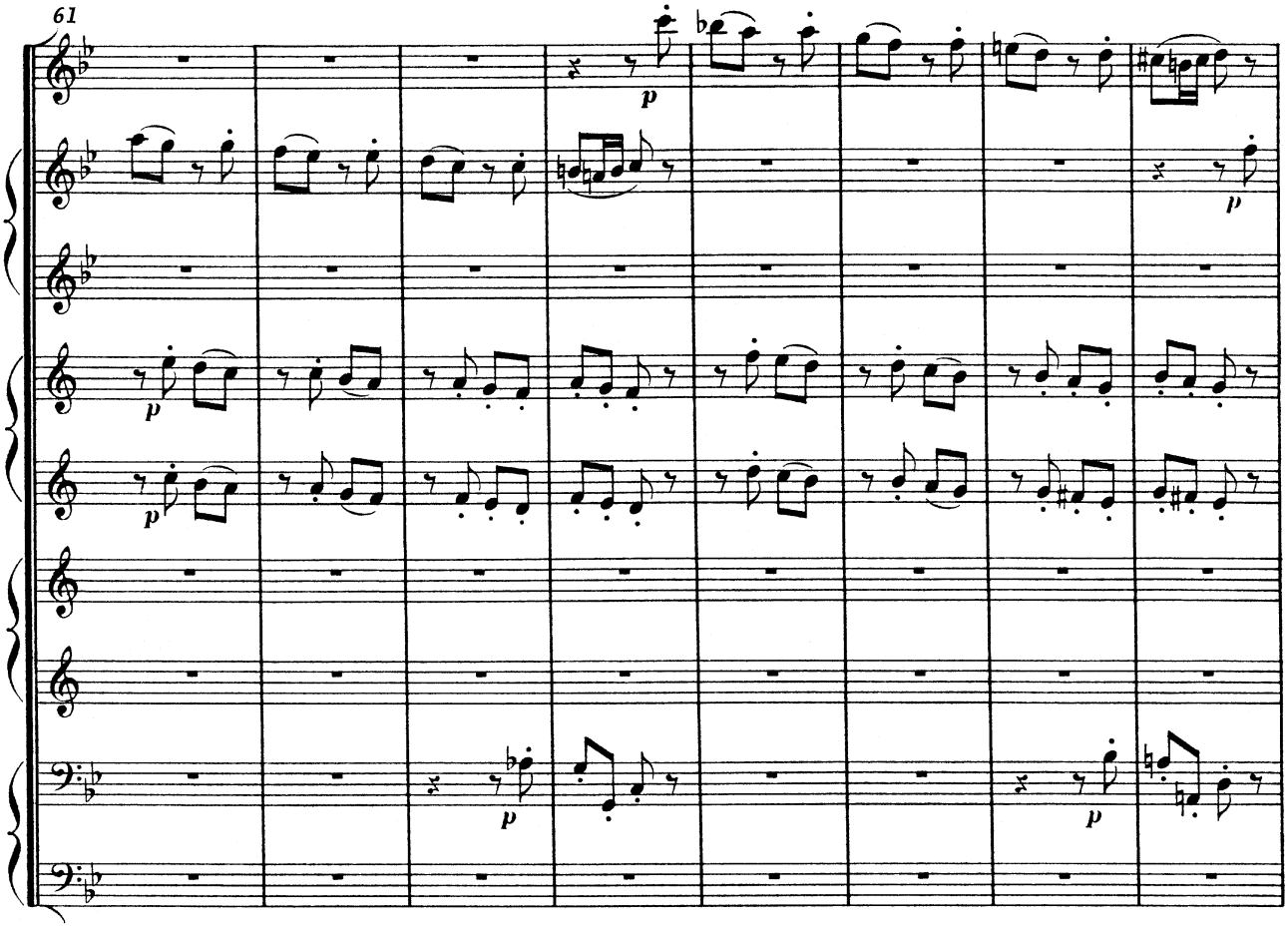
61
p

//

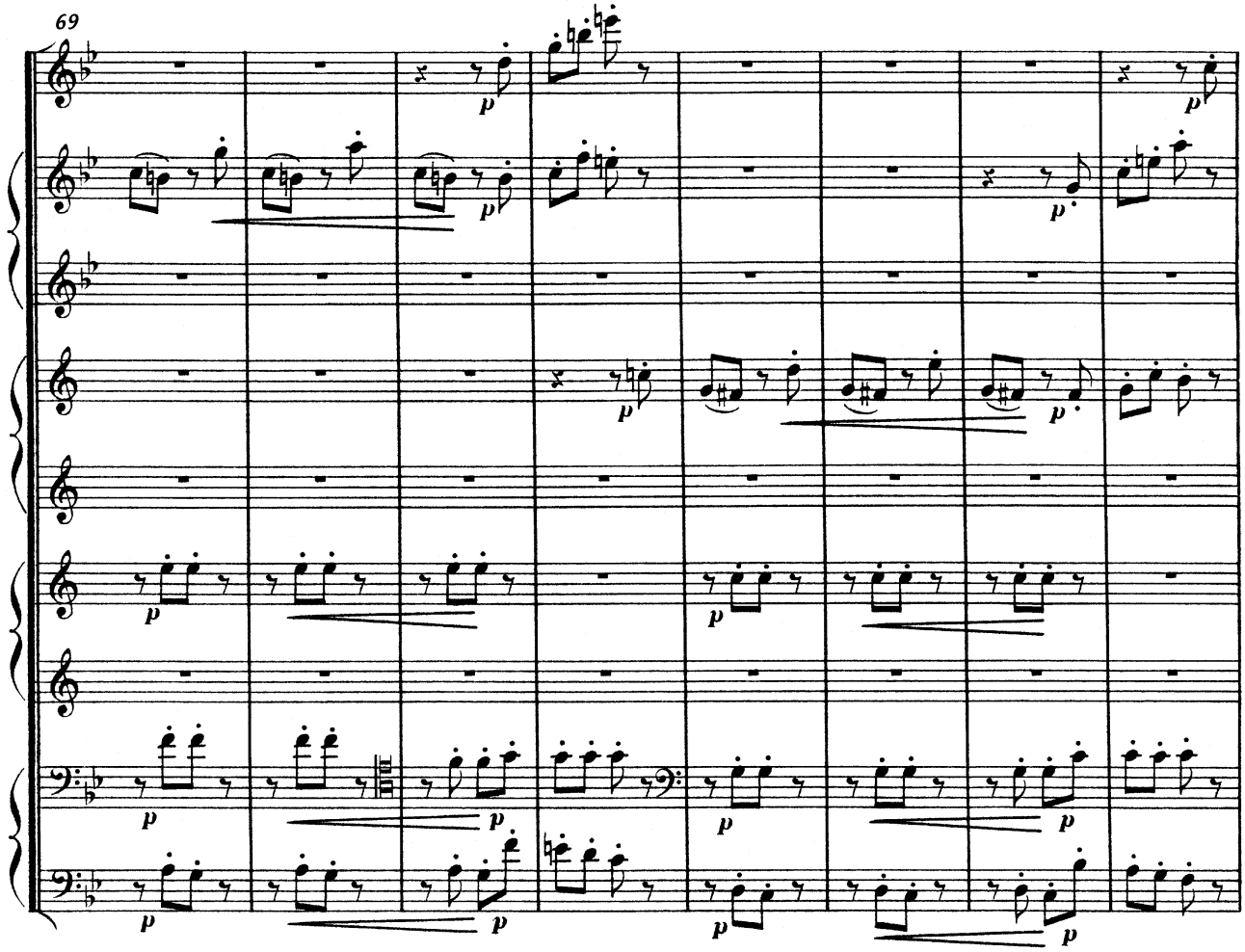
69
p

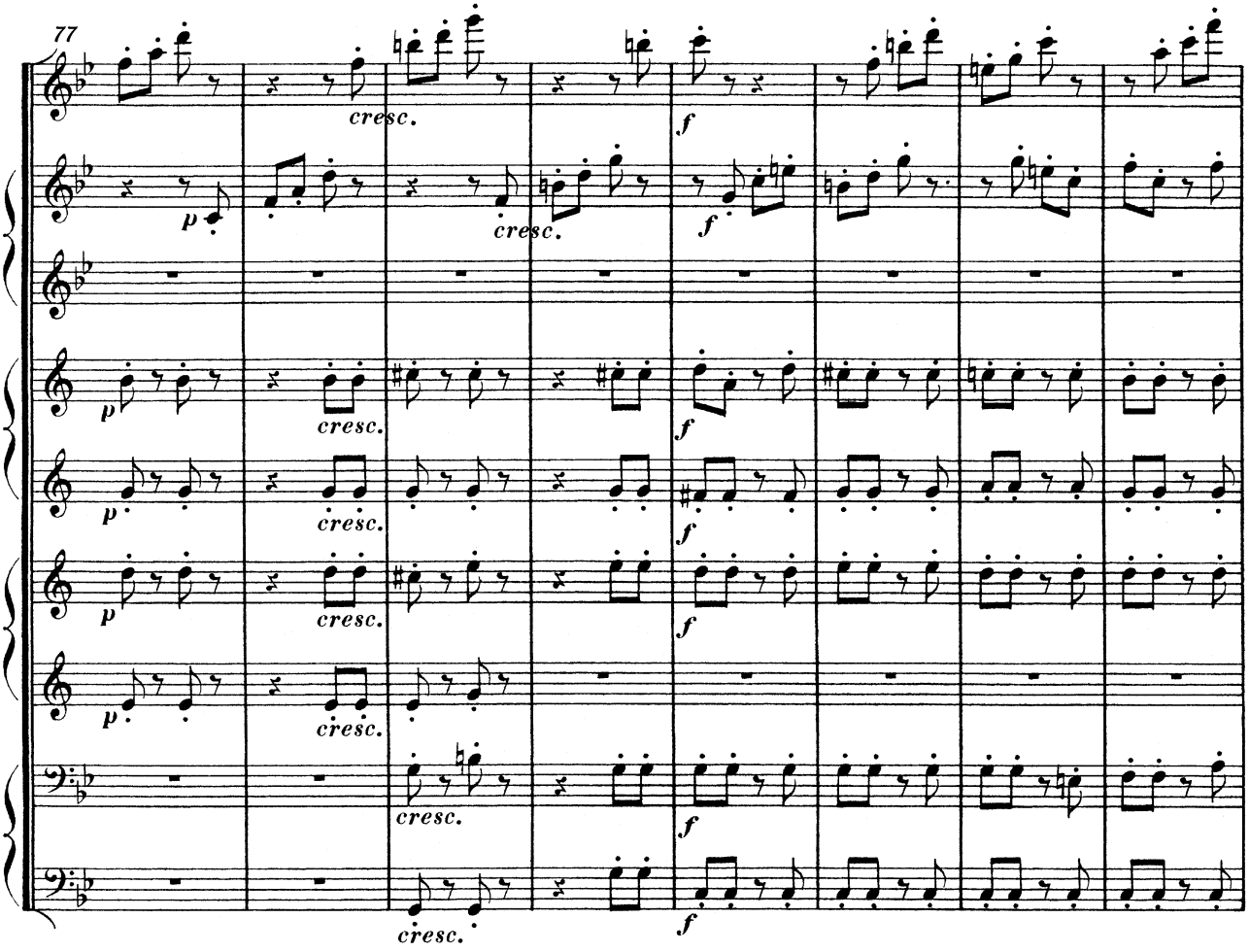
77
cresc.
f
p
cresc.
f
p
cresc.
f
p
cresc.
f
p
cresc.
f
cresc.
f
cresc.
f

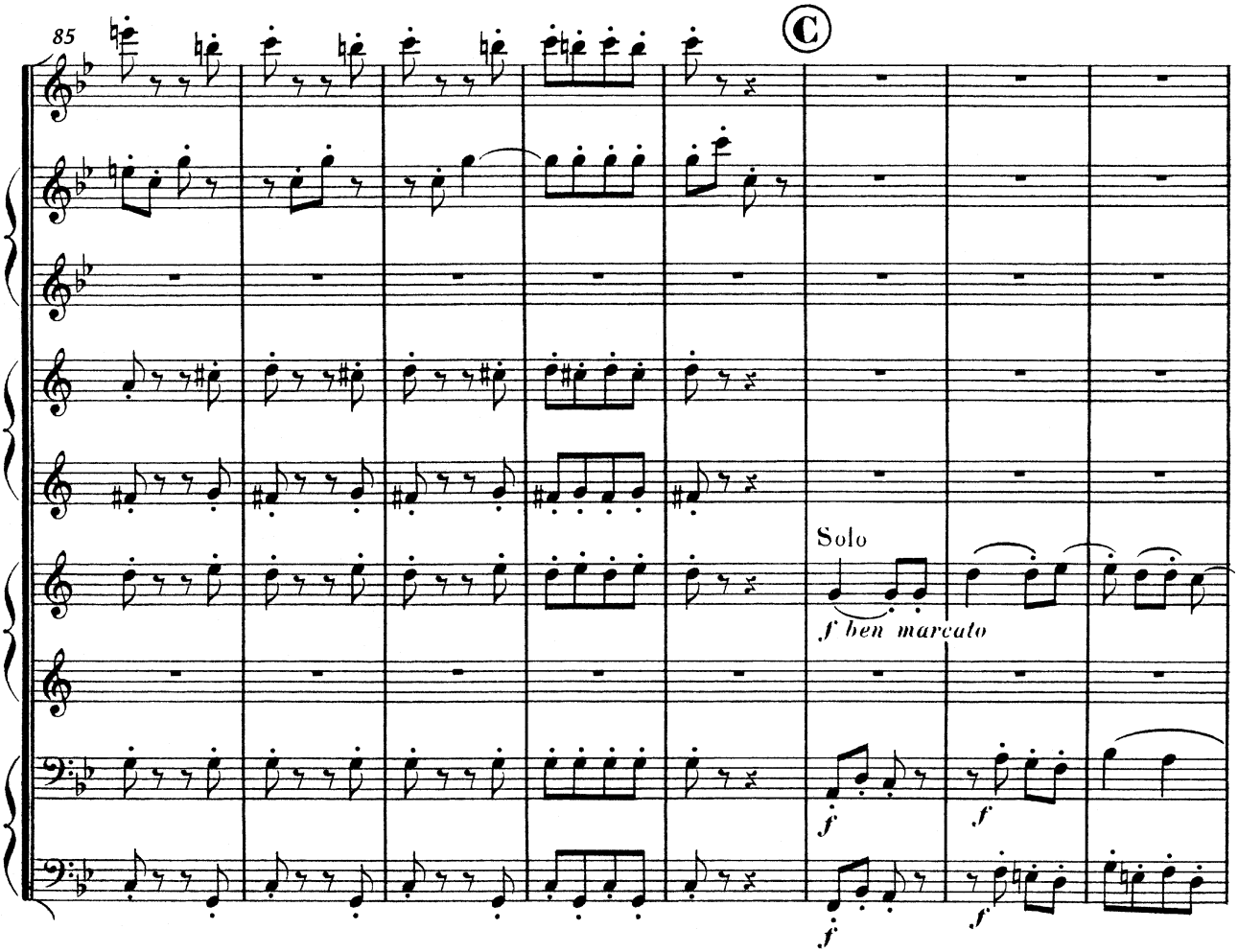
85
C
Solo
f ben marcato
f
f
f
f

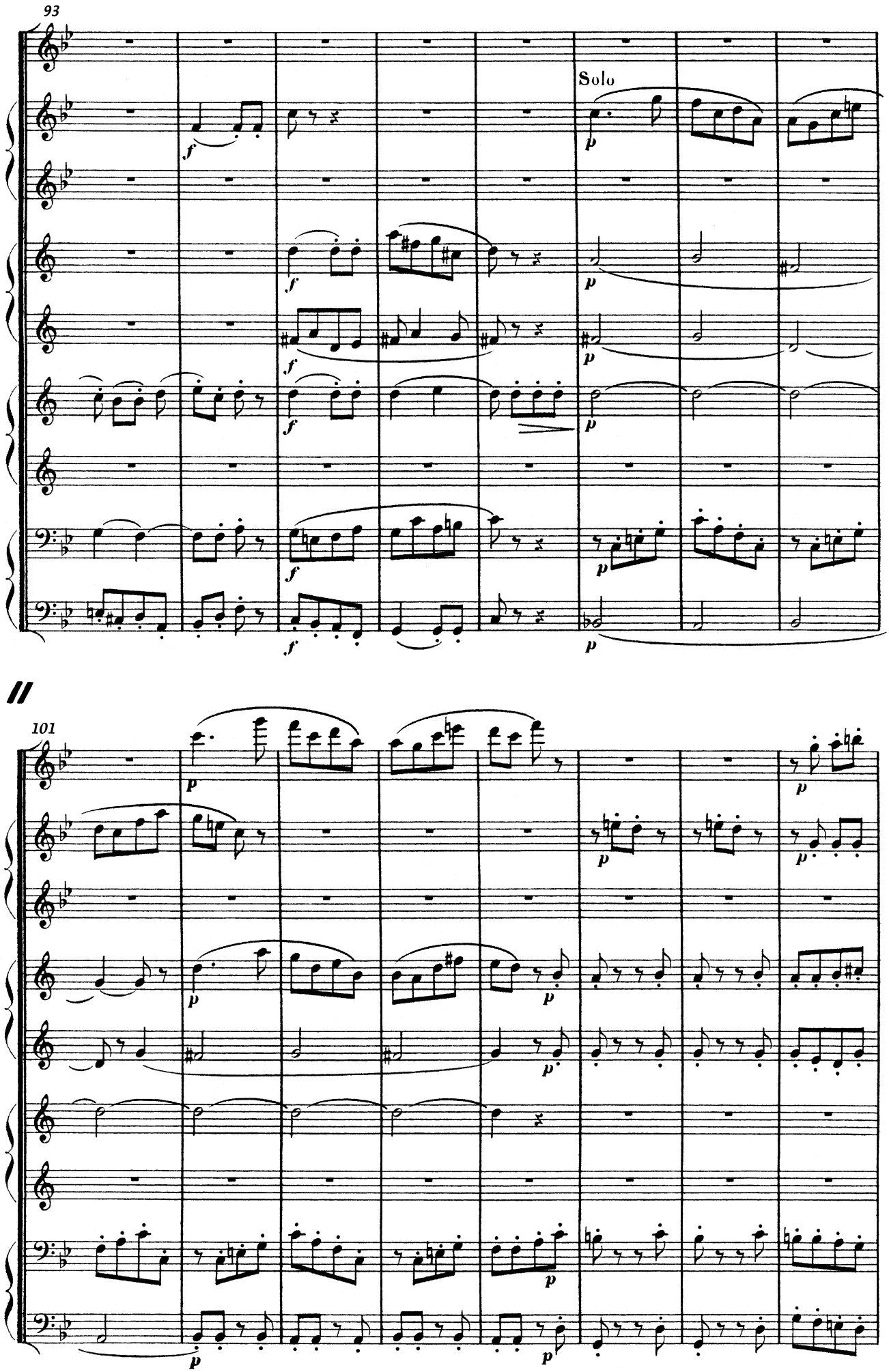
93
Solo
101

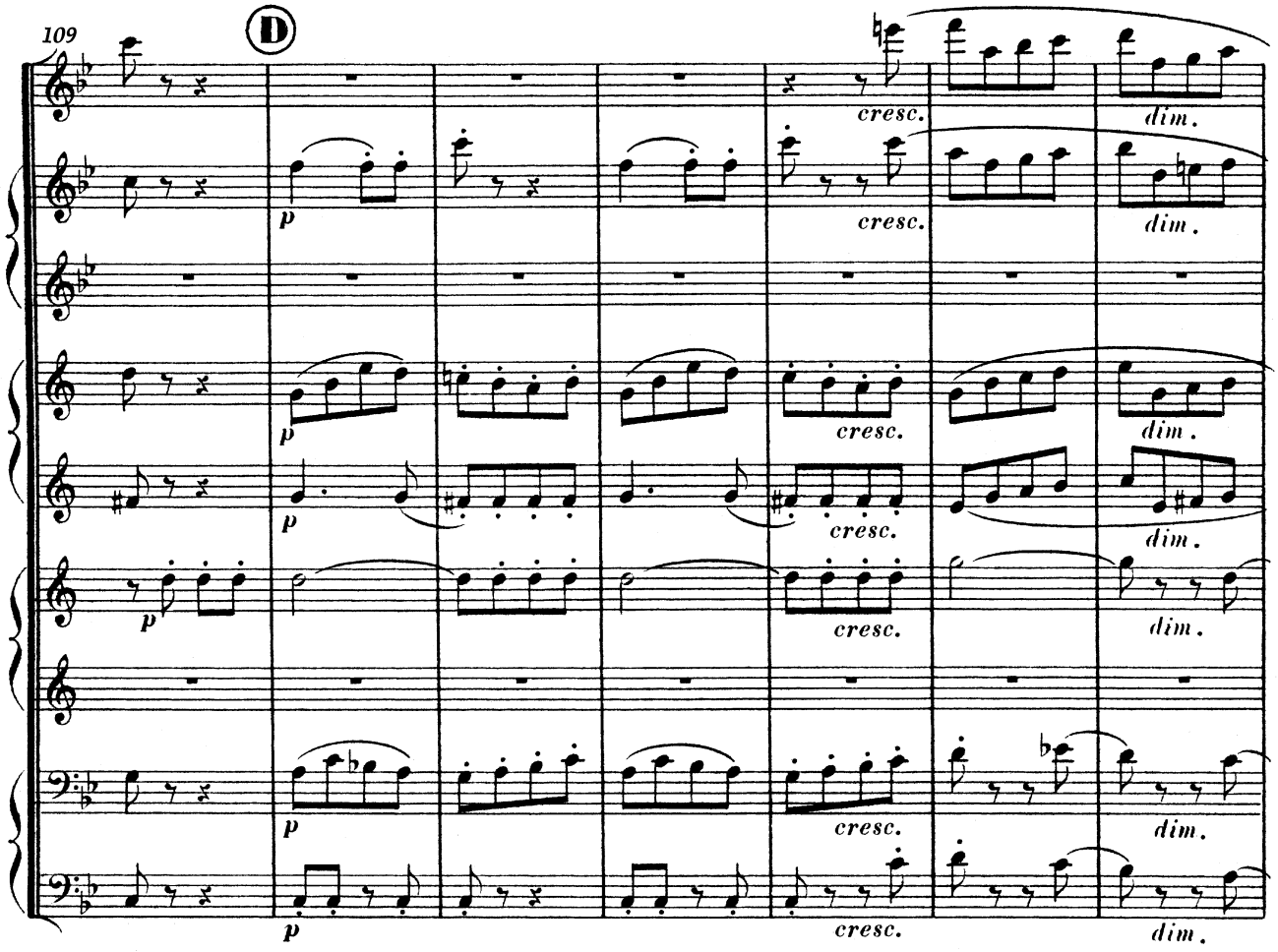
109
D
p
cresc.
dim.

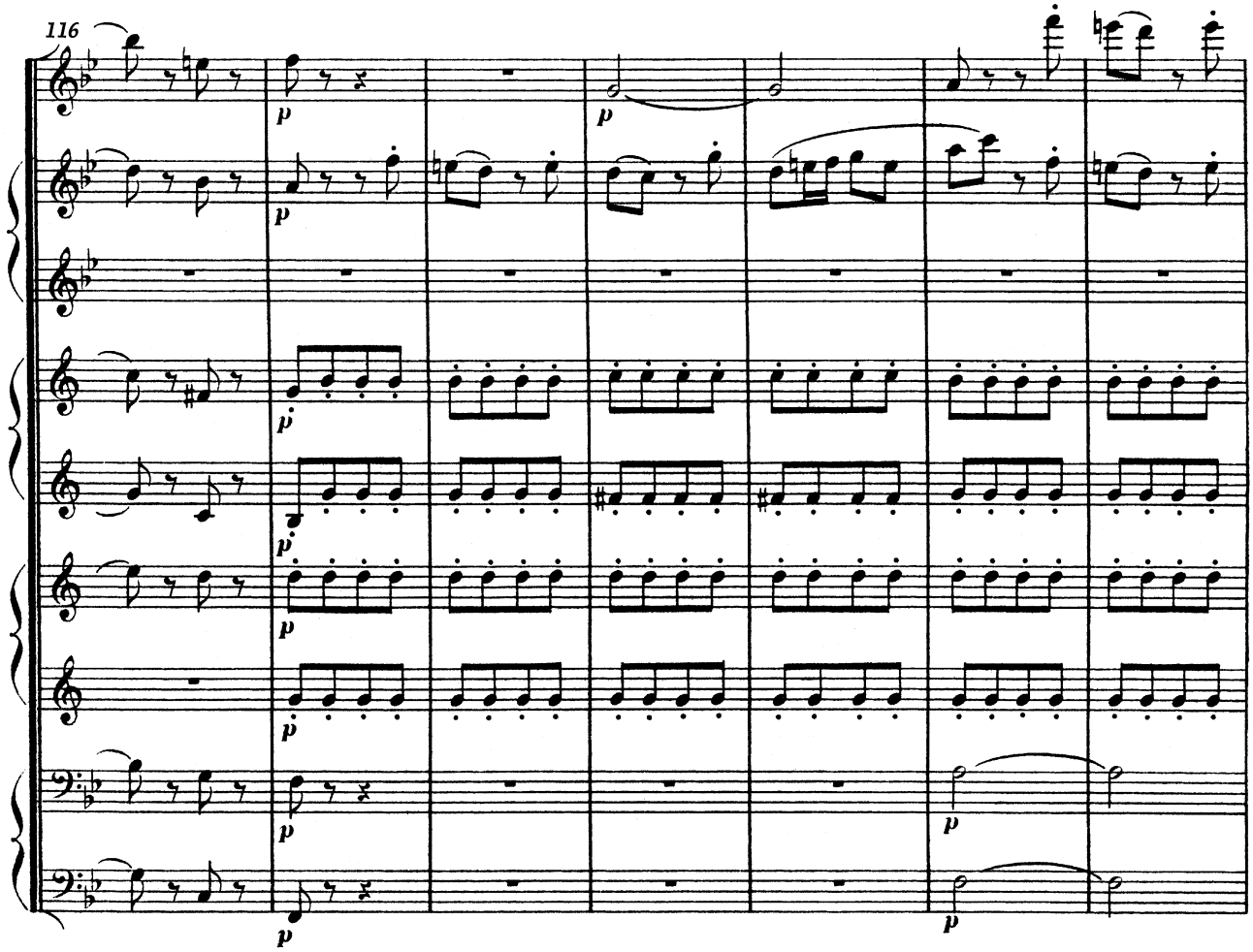
116
p

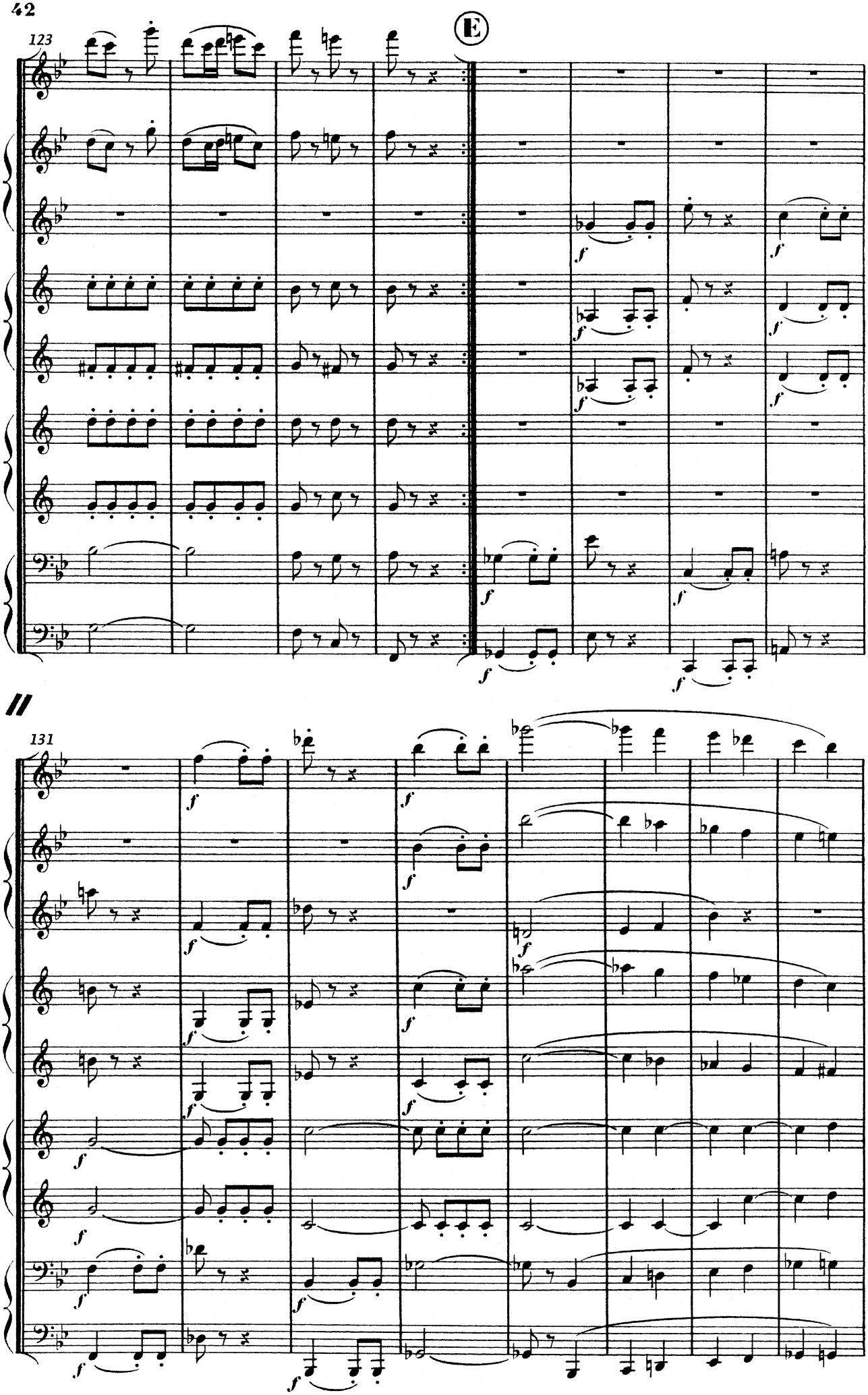
123
E
131

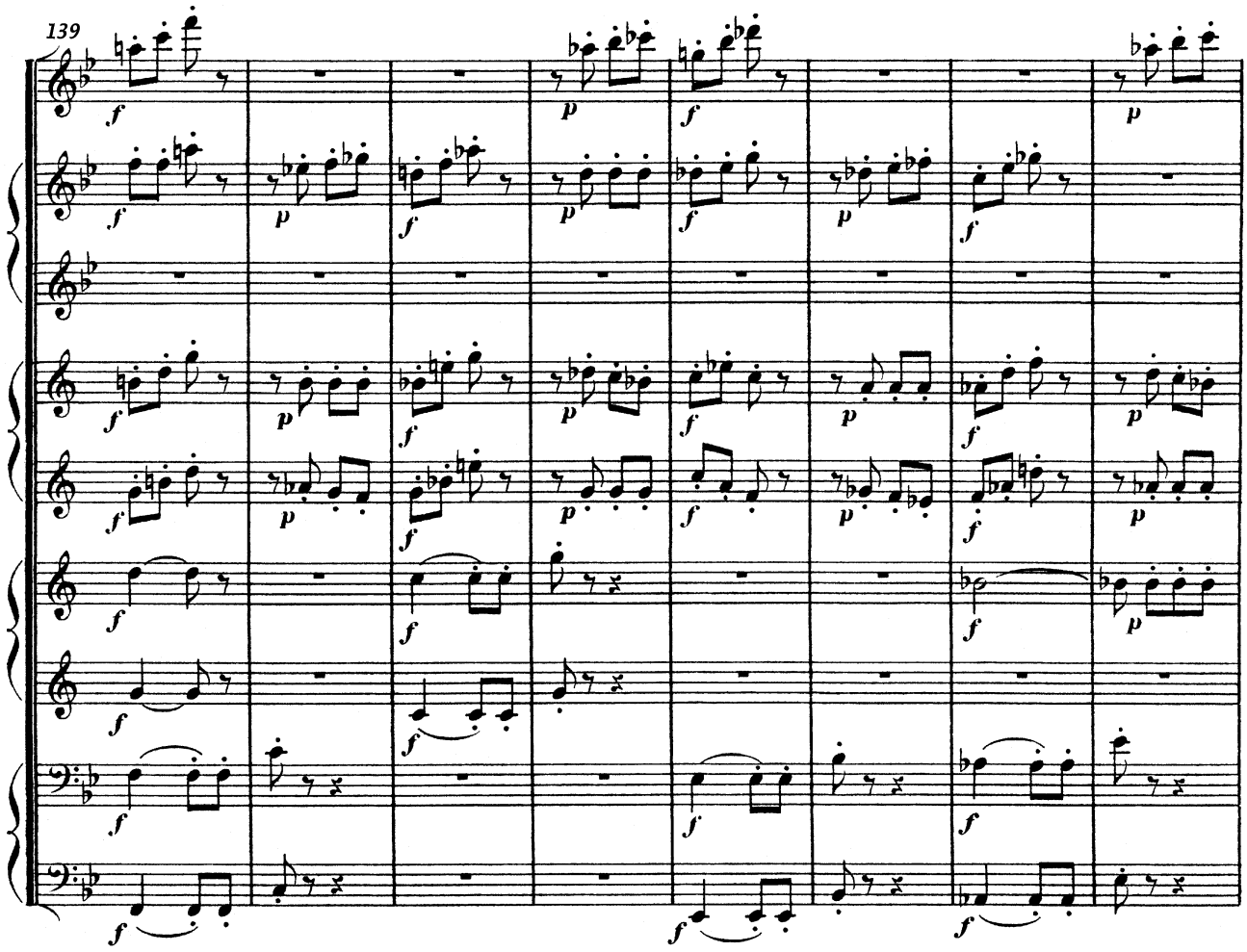
139

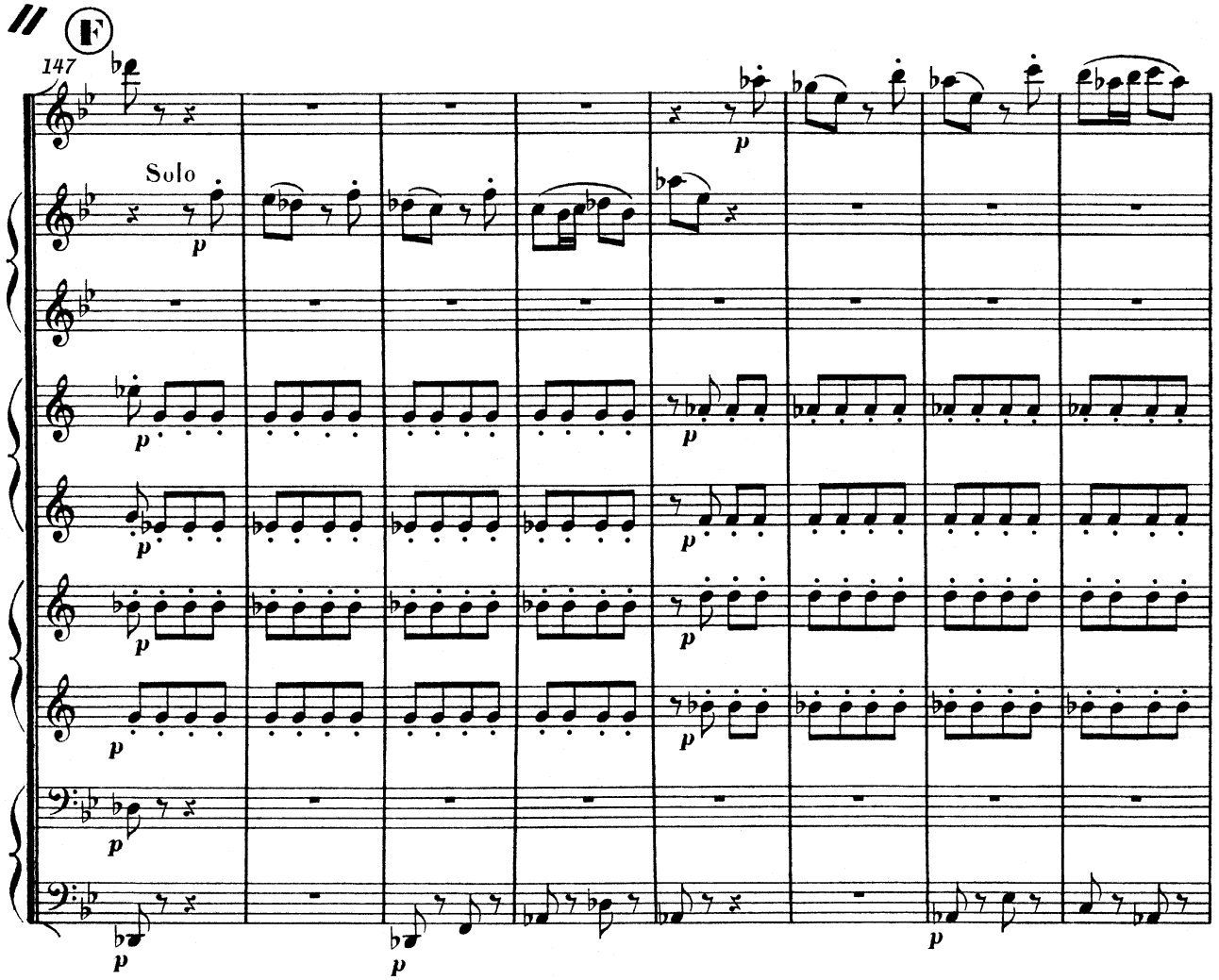
F
147
Solo

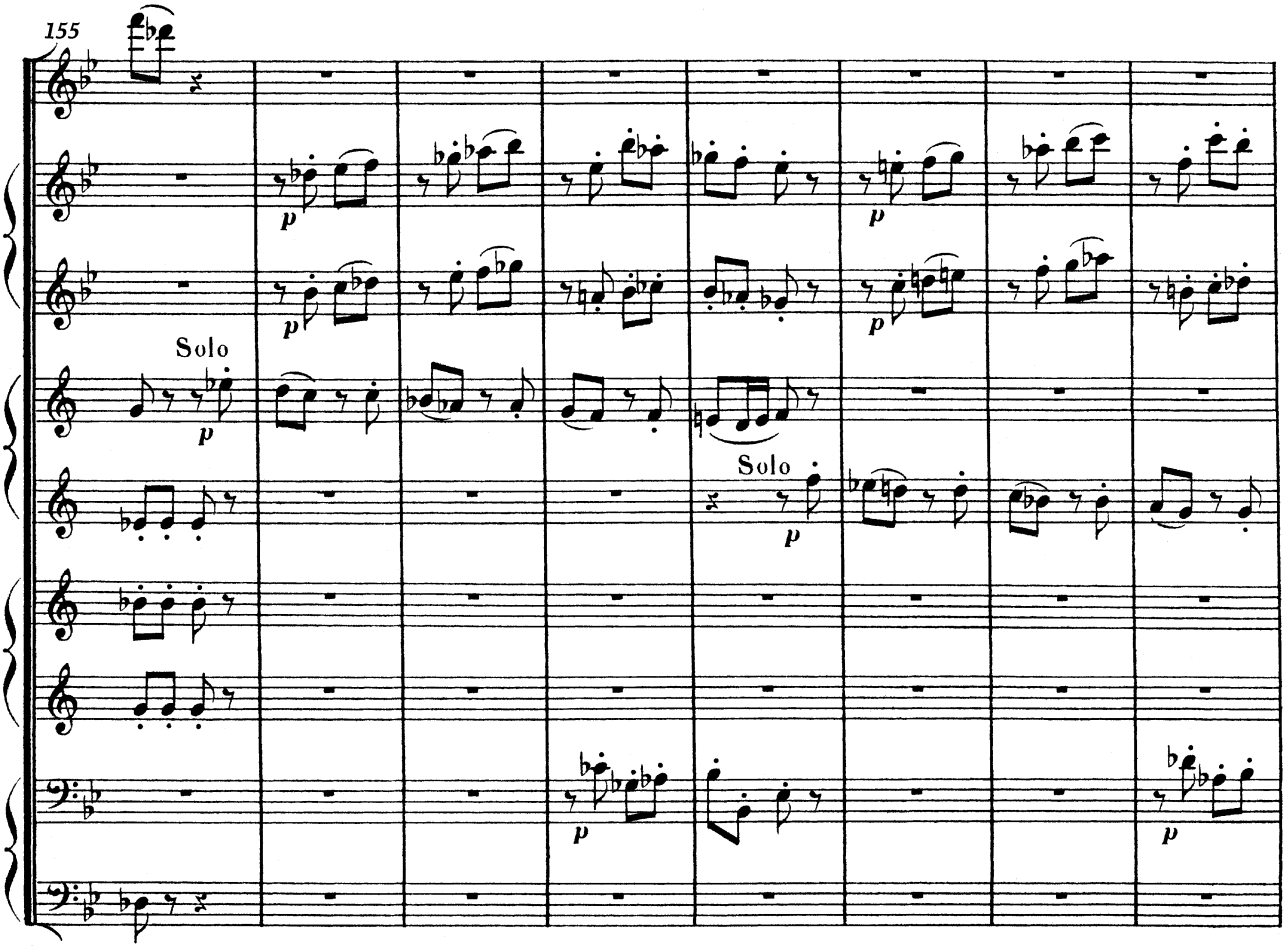
155
Solo
p
Solo
p

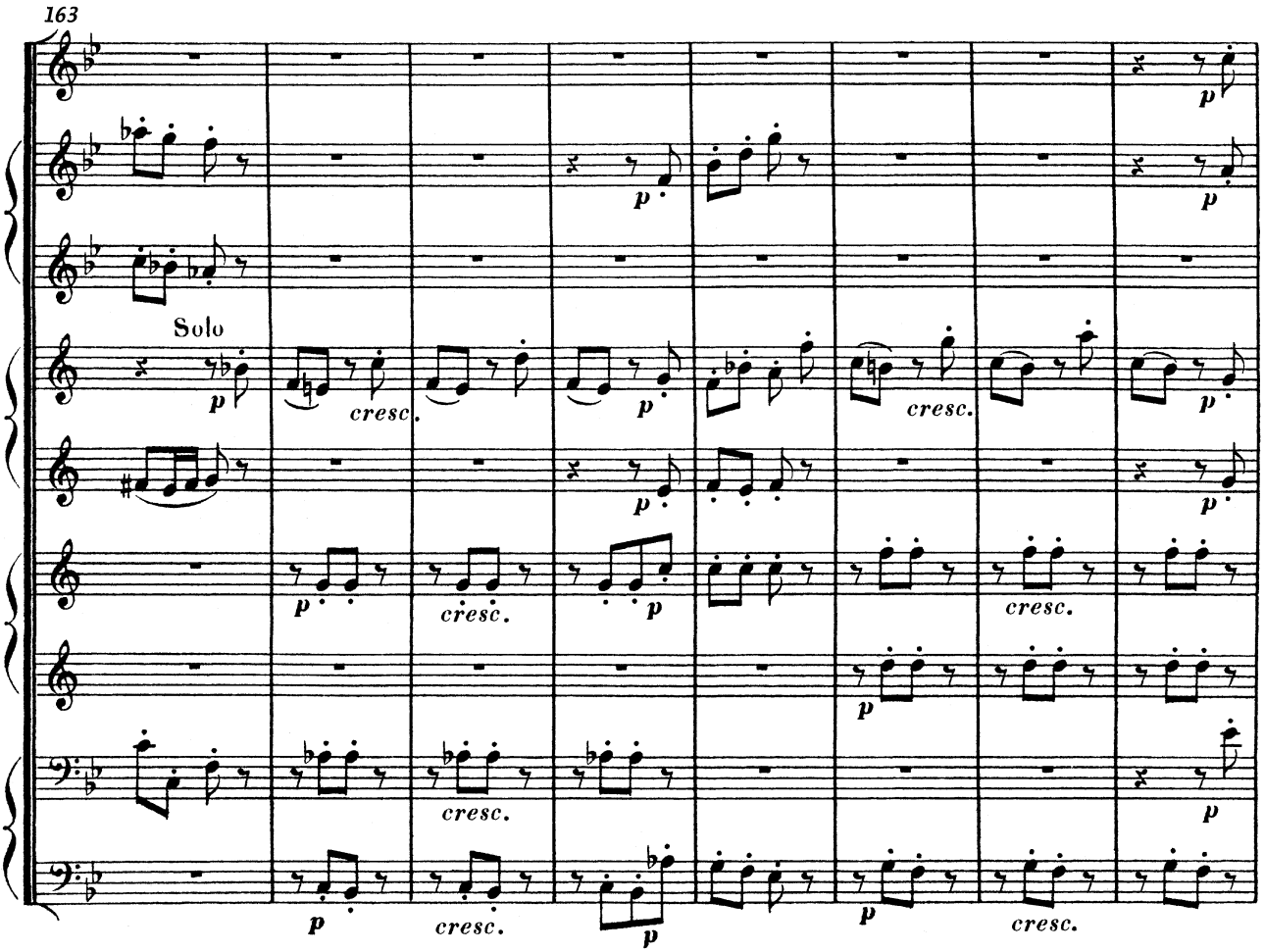
163
Solo
p
cresc.
cresc.
cresc.

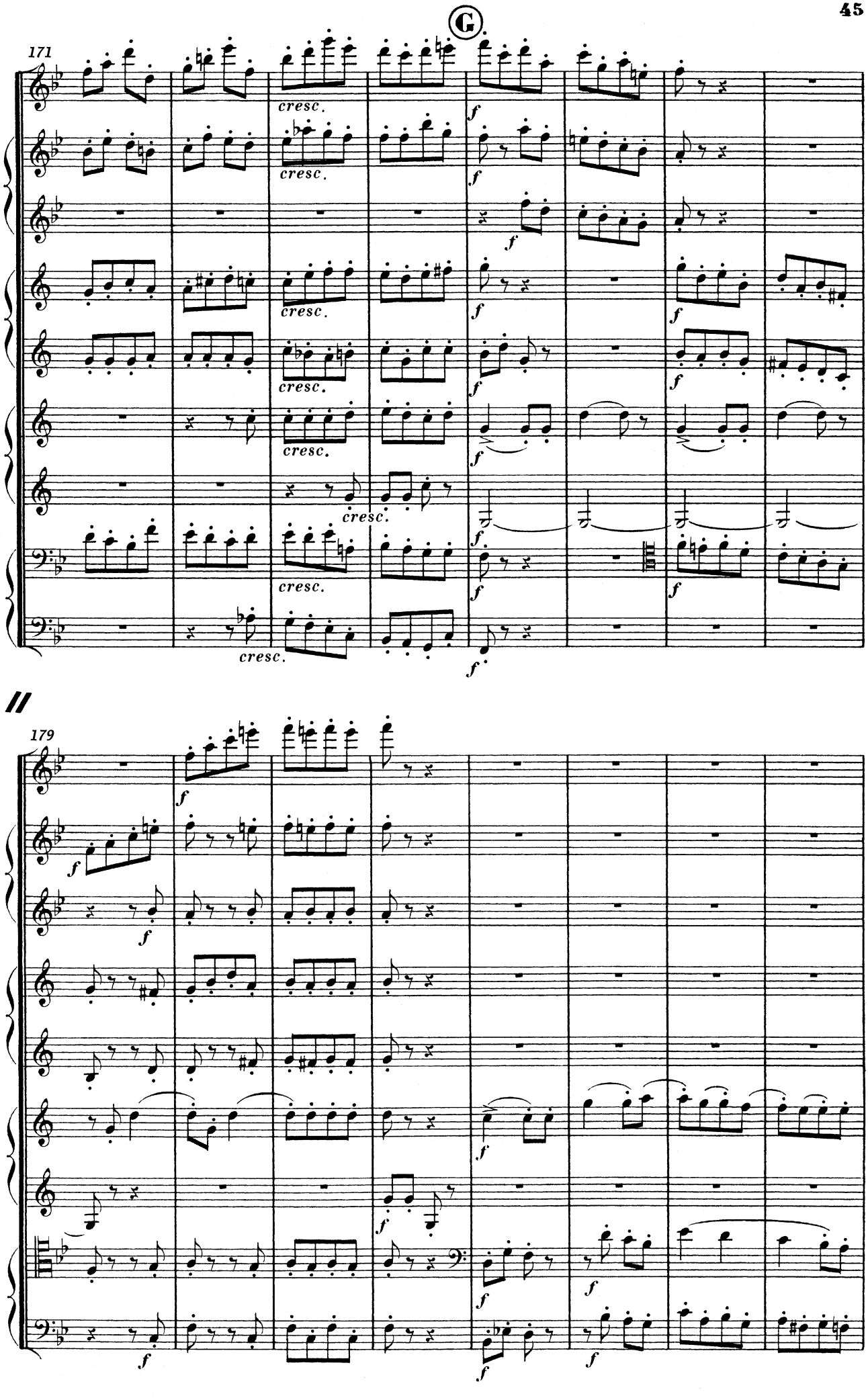
G
171
cresc.
f
179

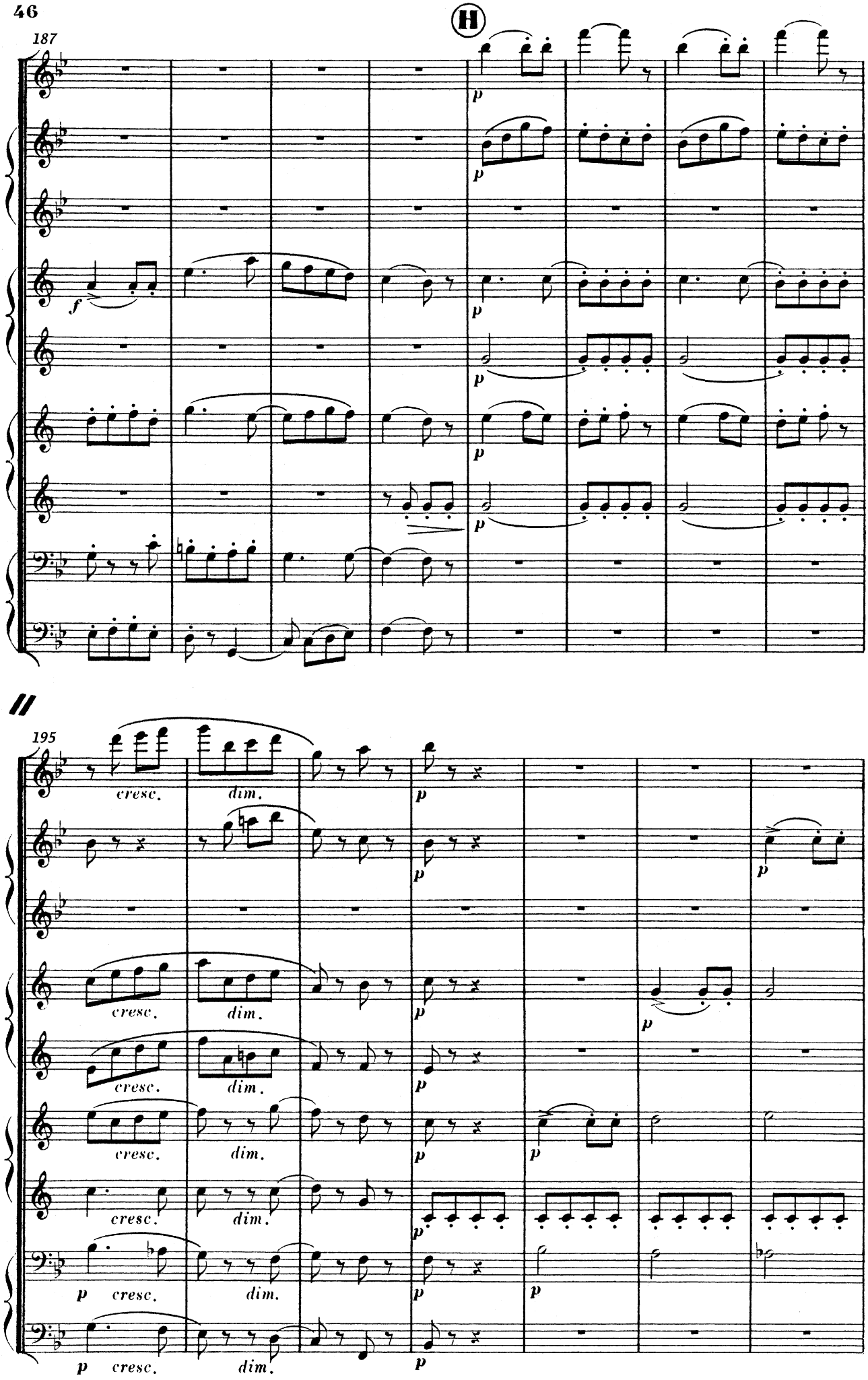
H
187
f
p
195
cresc.
dim.
p

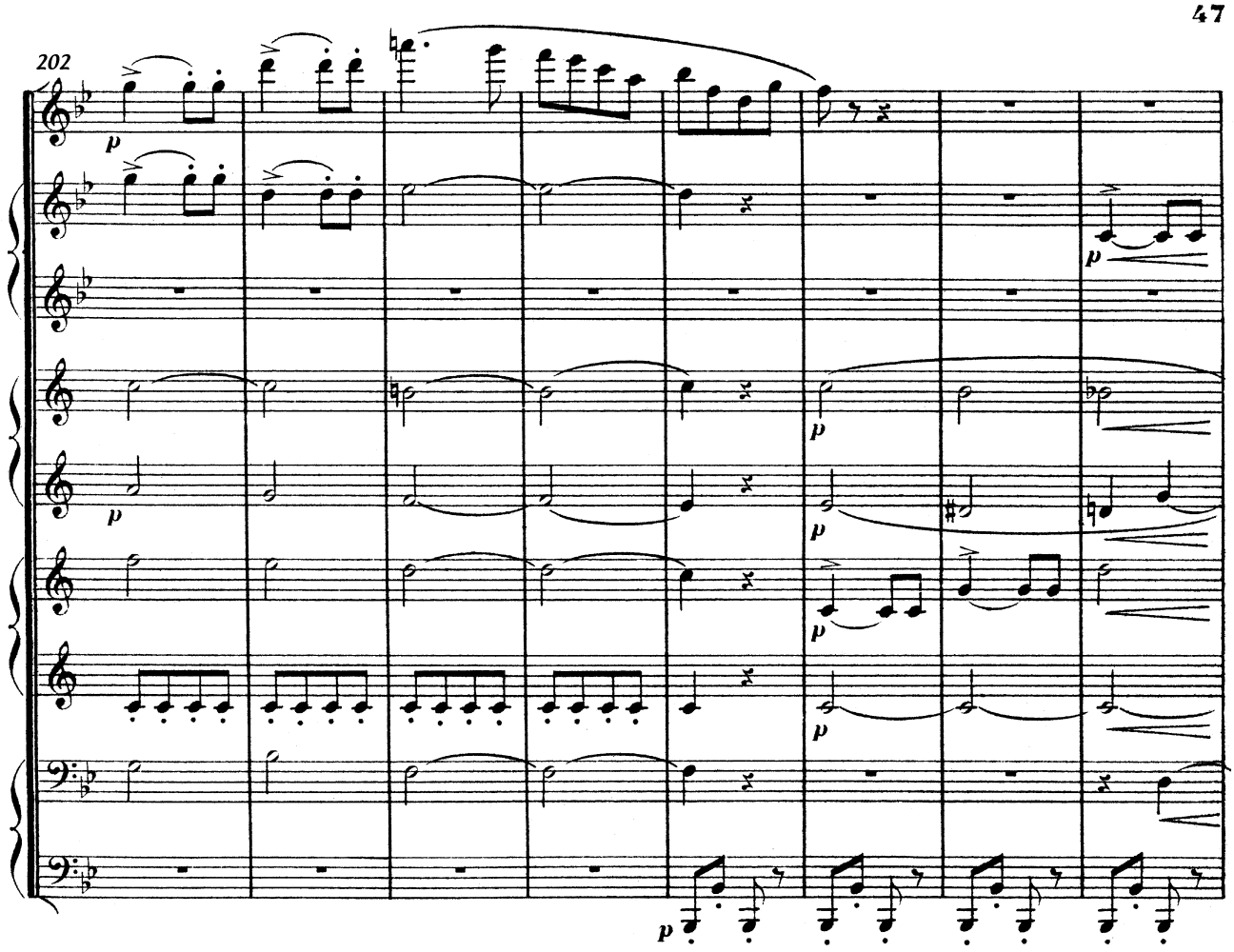
202
p
p
p
p
p
p
p

//

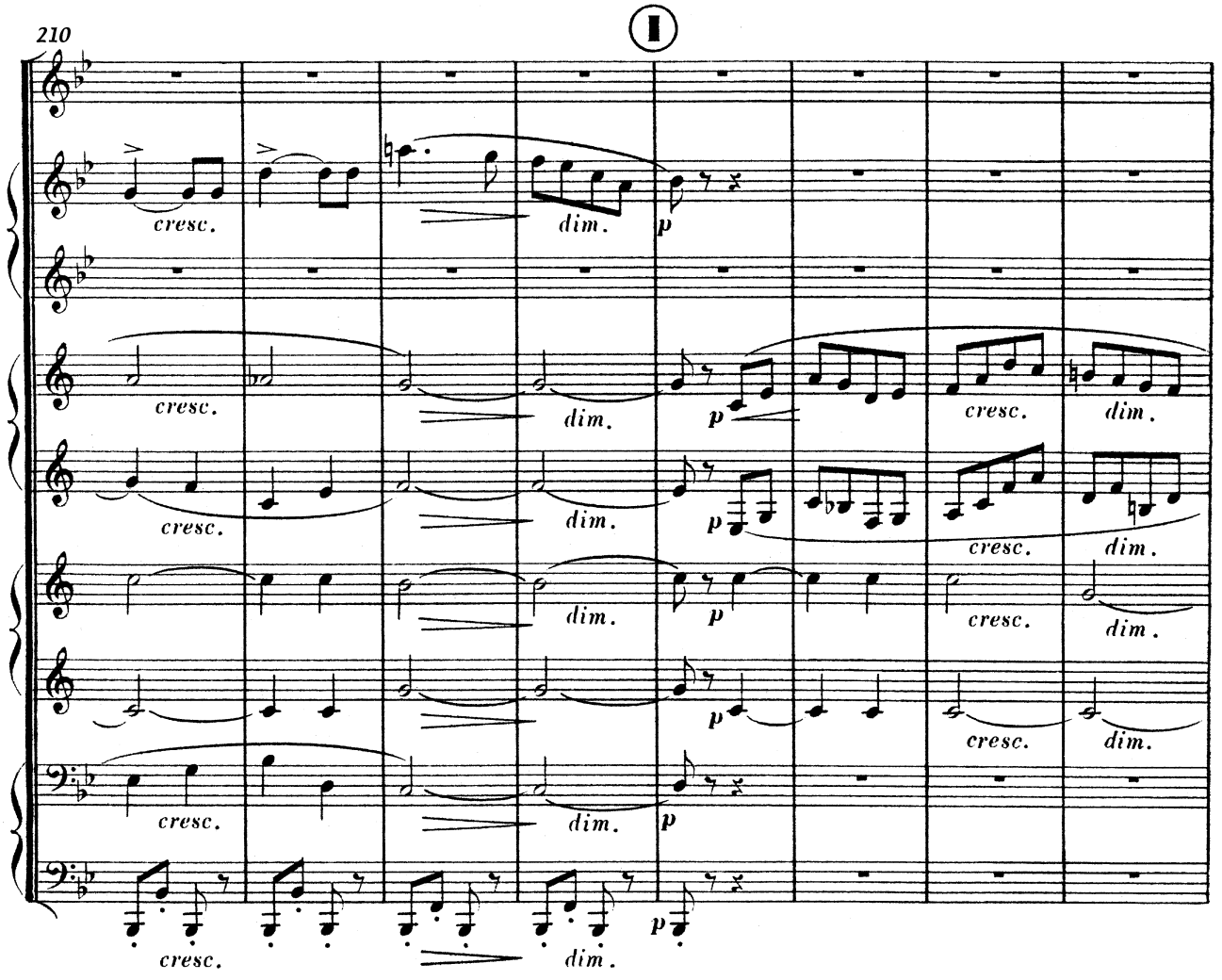
210
I
cresc.
dim.
p
cresc.
dim.
p
cresc.
dim.
cresc.
dim.
p
cresc.
dim.
p
cresc.
dim.
p
cresc.
dim.
p

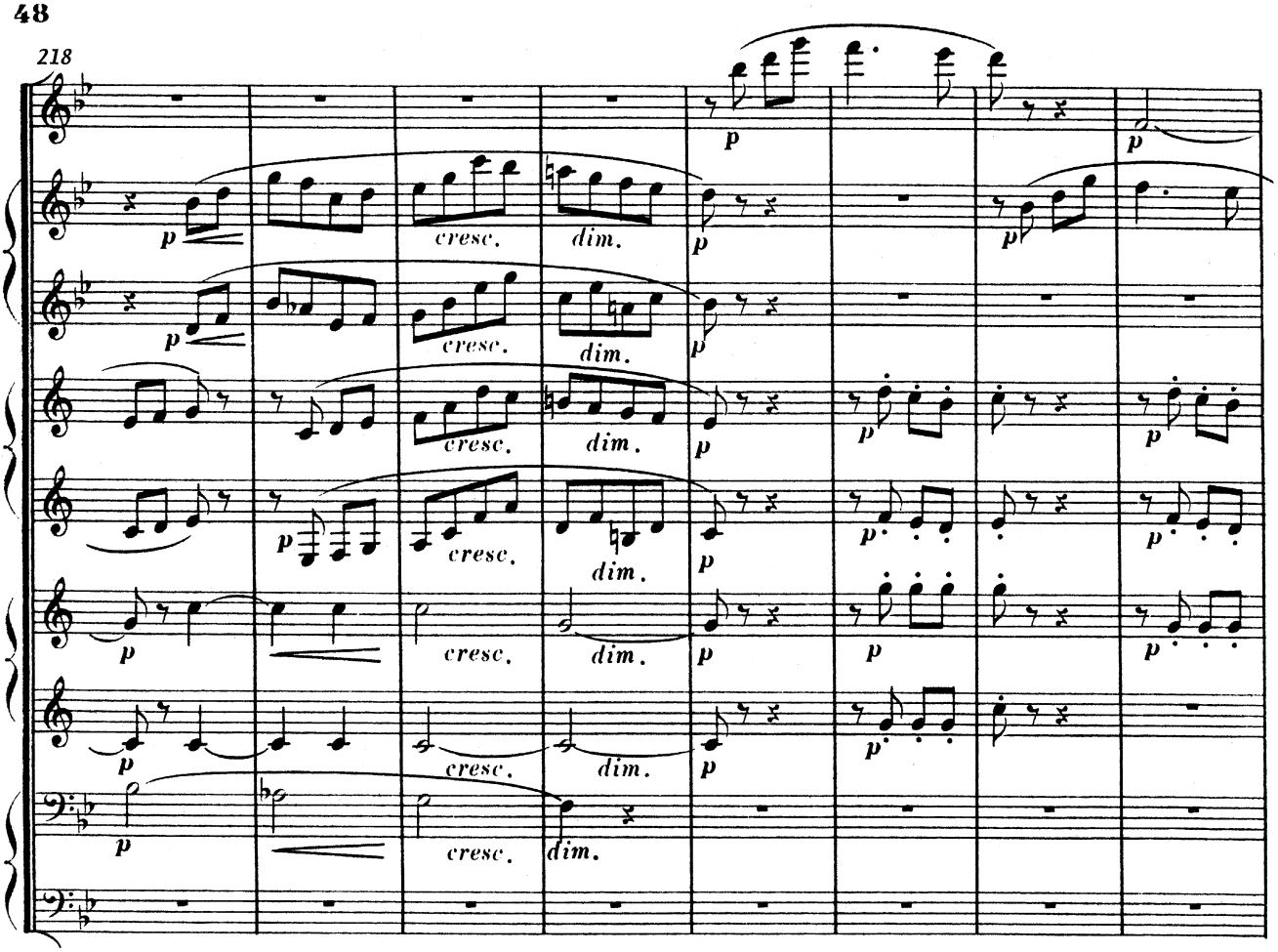
218
p
cresc.
dim.

//

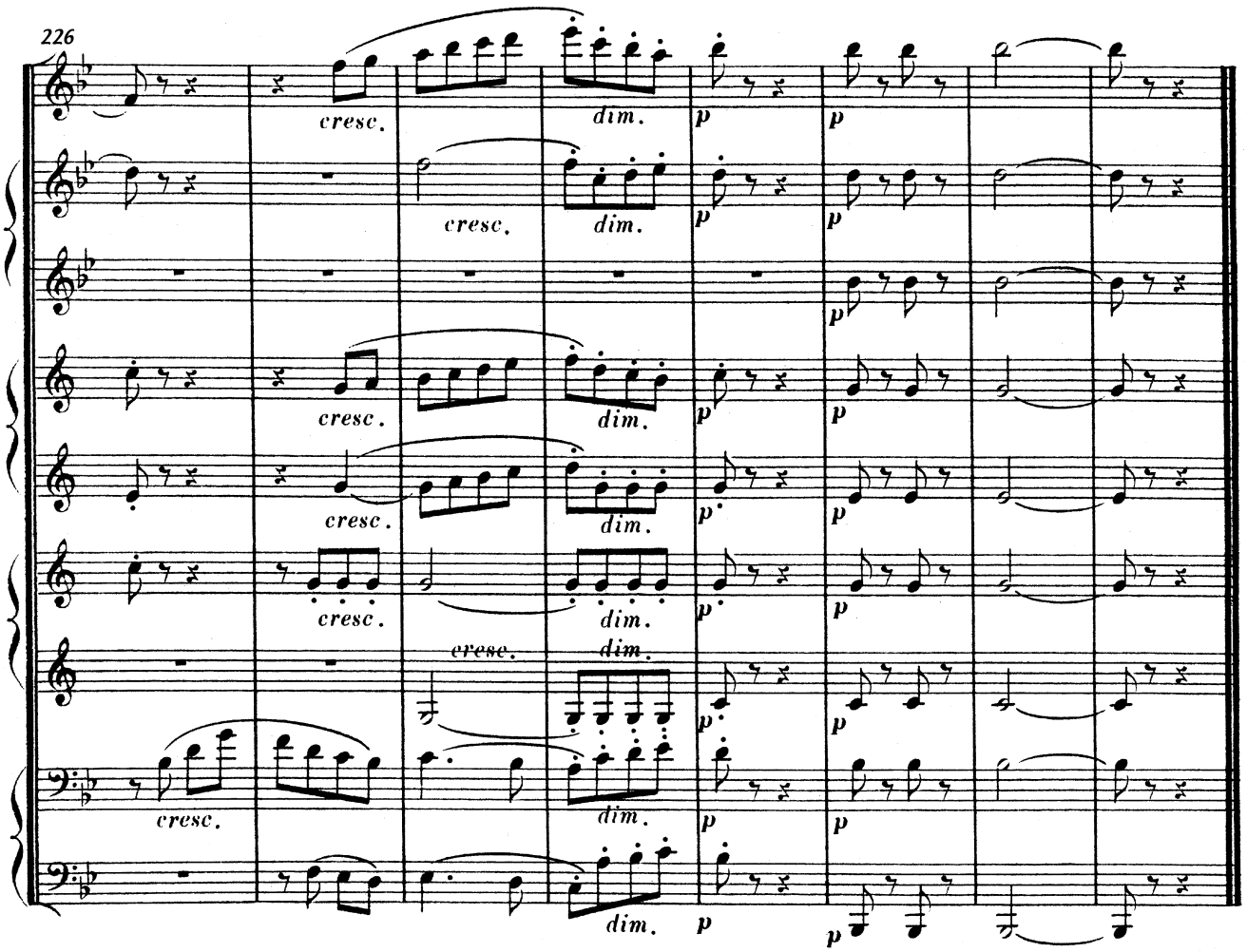
226
cresc.
dim.
p