

Scenes de Ballet

III. Mazurka

Alexander Glazunov

Transcribed for Wind Ensemble by

Kemble Stout

III. Mazurka

Arr. Kemble Stout

Alexander Glazunov

Allegro ♩ = 120

The score is arranged in systems. The woodwind section includes Piccolo, Flute I and II, Oboe I, II, Clarinet in Eb, Clarinet in Bb I, II, III, Alto Clarinet in Eb, Bass Clarinet, Contrabass Clarinet, Bassoon I, II, Alto Saxophone I, II, Tenor Saxophone, and Baritone Saxophone. The brass section includes Cornet in Bb I, II, III, Trumpet in Bb I, II, Horn in F I, II, Horn in F III, IV, Trombone I, II, Trombone III, IV, Euphonium I, II, and Tuba I, II. The percussion section includes Timpani, Snare Drum, Bass Drum, Cymbals, and Triangle. The score features various dynamics such as *mf*, *f*, *mp*, *p*, *pp*, and *cresc.*, along with articulation marks like accents and slurs. The tempo is marked *Allegro* with a quarter note equal to 120 beats per minute. The key signature is three flats (Bb, Eb, Ab) and the time signature is 3/4.

Poco rit.

Allegro $\text{♩} = 60$

Poco rit.

Allegro $\text{♩} = 60$

34

48

Picc. *mf* *f* *mf* *ff* *f* *ff*
 Fl. I *mf* *f* *mf* *ff* *f* *ff*
 Fl. II *mf* *f* *mf* *ff* *f* *ff*
 Ob. I,II *mf* *f* *mf* *ff* *f* *ff*
 Eb Cl. *mf* *f* *mf* *ff* *f* *ff*
 Cl. I *mf* *f* *mf* *ff* *f* *ff*
 Cl. II *mf* *f* *mf* *ff* *f* *ff*
 Cl. III *mf* *f* *mf* *ff* *f* *ff*
 Alto Cl. *mf* *f* *mf* *ff* *f* *ff*
 B. Cl. *mf* *f* *ff*
 Cb. Cl. *f* *ff*
 Bsn. I,II *ff*
 A. Sax. I *mf* *f* *mf* *ff* *f* *ff*
 A. Sax. II *mf* *f* *mf* *ff* *f* *ff*
 T. Sax. *mf* *f* *mf* *ff* *f* *ff*
 Bari. Sax. *mf* *f* *ff* *f* *ff*
 Cor. I *mp* *f* *mf* *f*
 Cor. II *mp* *f* *mf* *f*
 Cor. III *mp* *f* *mf* *f*
 Tpt. I,II *f* *mf* *f*
 Hn. I,II *ff* *f* *ff*
 Hn. III,IV *ff* *f* *ff*
 Tbn. I,II *ff* *mf* *f*
 Tbn. III,IV *ff* *mf* *f*
 Euph. *ff* *mf* *f*
 Tba. *ff* *f*
 Timp. *f* *f*
 S. D. *p* *mf* *mf* *p* *f*
 B. D. *mf*
 Cym. *mf*
 Tri.

60

Picc. *f*

Fl. I *f* *mf*

Fl. II *f* *mf*

Ob. I,II *p* *cresc.* *f* *mf* 3

E♭ Cl. *f*

Cl. I *f* *p* *cresc.* *f* *mf* 3

Cl. II *f* *p* *cresc.* *f* *mf* 3

Cl. III *f* *p* *cresc.* *f* *mf*

Alto Cl. *f* *p* *cresc.* *f* *mf*

B. Cl. *f* *mf*

Cb. Cl. *f* *p* *f* *mf*

Bsn. I,II *f* *p* *f*

A. Sax. I *f* *p* *mf*

A. Sax. II *f* *p* *mf*

T. Sax. *f* *p* *mf*

Bari. Sax. *f* *p* *f* *mf*

Cor. I *f* *pp* *mf* *f* *mp*

Cor. II *f* *pp* *mf* *f* *mp*

Cor. III *f* *pp* *mf* *f* *mp*

Tpt. I,II *f* *f* *f* *p*

Hn. I,II *f* *f*

Hn. III,IV *f* *f*

Tbn. I,II *f* *f* *f* *f*

Tbn. III,IV *f* *f* *f*

Euph. *f* *mp* *f* *mp*

Tba. *f* *mp* *f* *f*

Timp. *mf* *f*

S. D. *p*

B. D.

Cym.

Tri.

75

Picc. *f*

Fl. I *f*

Fl. II *f*

Ob. I, II *f*

E♭ Cl. *f*

Cl. I *f*

Cl. II *f*

Cl. III *f*

Alto Cl. *f*

B. Cl. *f*

Cb. Cl. *f*

Bsn. I, II *f*

A. Sax. I *f*

A. Sax. II *f*

T. Sax. *f*

Bari. Sax. *f*

Cor. I *f*

Cor. II *f*

Cor. III *f*

Tpt. I, II *f*

Hn. I, II *f*

Hn. III, IV *f*

Tbn. I, II *f*

Tbn. III, IV *f*

Euph. *f*

Tba. *f*

Timp. *f*

79

Poco meno mosso $\text{♩} = 52$

S. D. *p*

B. D.

Cym.

Tri.

Tempo I

95

Tempo I

103

Picc. *mf* *f*

Fl. I *mp* *p* *sf* *mf* *sf* *f* *sf*

Fl. II *mp* *p* *sf* *mf* *sf* *f* *sf*

Ob. I,II *mf* *f*

E♭ Cl. *sf* *sf* *sf* *sf* *sf*

Cl. I *pp* *p* *sf* *sf* *sf* *p* *sf* *mf* *sf* *f* *sf* *f*

Cl. II *p* *pp* *sf* *sf* *sf* *p* *sf* *mf* *sf* *f* *sf* *f*

Cl. III *p* *p* *sf* *mf* *sf* *f* *sf* *f*

Alto Cl. *mf* *mf* *sf* *f* *sf* *sf* *f*

B. Cl. *mf* *sf* *f* *sf* *sf* *f*

Cb. Cl.

Bsn. I,II *mf* *mp* *mf* *sf* *f* *sf* *f*

A. Sax. I *mf* *f*

A. Sax. II *mf* *f*

T. Sax. *mf* *sf* *f* *sf* *f*

Bari. Sax. *mf* *sf* *f* *sf* *f*

Cor. I *pp* *sf* *f*

Cor. II *f*

Cor. III *sf*

Tpt. I,II

Hn. I,II *mp* *p* *sf* *sf* *sf*

Hn. III,IV *mp* *p* *sf* *sf* *sf*

Tbn. I,II *f*

Tbn. III,IV *f*

Euph. *p* *mp* *sf* *mf* *sf* *f*

Tba. *p* *mp* *sf* *mf* *sf* *f*

Timp. *mf*

Tempo I

95

Tempo I

103

S. D.

B. D.

Cym. *pp* *p*

Tri. *pp* *p*

106

Picc. Fl. I Fl. II Ob. I,II Eb Cl. Cl. I Cl. II Cl. III Alto Cl. B. Cl. Cb. Cl. Bsn. I,II A. Sax. I A. Sax. II T. Sax. Bari. Sax. Cor. I Cor. II Cor. III Tpt. I,II Hn. I,II Hn. III,IV Tbn. I,II Tbn. III,IV Euph. Tba. Timp.

119

S. D. B. D. Cym. Tri.

119

122

Picc.

Fl. I

Fl. II

Ob. I,II

E♭ Cl.

Cl. I

Cl. II

Cl. III

Alto Cl.

B. Cl.

Cb. Cl.

Bsn. I,II

A. Sax. I

A. Sax. II

T. Sax.

Bari. Sax.

Cor. I

Cor. II

Cor. III

Tpt. I,II

Hn. I,II

Hn. III,IV

Tbn. I,II

Tbn. III,IV

Euph.

Tba.

Timp.

S. D.

B. D.

Cym.

Tri.

Animando Tempo I

This block contains the musical score for woodwinds and brass instruments from measure 141 to 147. The instruments listed are Piccolo (Picc.), Flute I (Fl. I), Flute II (Fl. II), Oboe I/II (Ob. I,II), Eb Clarinet (Eb Cl.), Clarinet I (Cl. I), Clarinet II (Cl. II), Clarinet III (Cl. III), Alto Clarinet (Alto Cl.), Bass Clarinet (B. Cl.), Contrabass Clarinet (Cb. Cl.), Bassoon I/II (Bsn. I,II), Alto Saxophone I (A. Sax. I), Alto Saxophone II (A. Sax. II), Tenor Saxophone (T. Sax.), Baritone Saxophone (Bari. Sax.), Cor I, Cor II, Cor III, Trumpet I/II (Tpt. I,II), Horn I/II (Hn. I,II), Horn III/IV (Hn. III,IV), Trombone I/II (Tbn. I,II), Trombone III/IV (Tbn. III,IV), Euphonium (Euph.), and Tuba (Tba.). The score includes dynamic markings such as *mp*, *mf*, *f*, *sol*, and *sol*. The tempo is marked *Animando* and *Tempo I*. The key signature is one sharp (F#).

Animando Tempo I

This block contains the musical score for percussion instruments starting at measure 147. The instruments listed are Snare Drum (S. D.), Bass Drum (B. D.), Cymbal (Cym.), and Triangle (Tri.). The score shows rhythmic patterns for each instrument.

Poco piu sostenuto

Animando

Tempo I

Picc. *159*
 Fl. I
 Fl. II
 Ob. I, II
 Eb Cl.
 Cl. I *soli*
 Cl. II
 Cl. III
 Alto Cl.
 B. Cl.
 Cb. Cl.
 Bsn. I, II
 A. Sax. I
 A. Sax. II
 T. Sax.
 Bari. Sax.
 Cor. I
 Cor. II
 Cor. III
 Tpt. I, II *soli*
 Hn. I, II
 Hn. III, IV
 Tbn. I, II
 Tbn. III, IV *soli*
 Euph. *soli*
 Tba.
 Timp.

Poco piu sostenuto

Animando

Tempo I

S. D.
 B. D.
 Cym.
 Tri.

175

Picc.

Fl. I

Fl. II

Ob. I, II

E♭ Cl.

Cl. I

Cl. II

Cl. III

Alto Cl.

B. Cl.

Cb. Cl.

Bsn. I, II

A. Sax. I

A. Sax. II

T. Sax.

Bari. Sax.

Cor. I

Cor. II

Cor. III

Tpt. I, II

Hn. I, II

Hn. III, IV

Tbn. I, II

Tbn. III, IV

Euph.

Tba.

Timp.

S. D.

B. D.

Cym.

Tri.

189

190

Picc. *mf* *ff* *f* *ff*

Fl. I *mf* *f* *f* *ff* *f* *ff*

Fl. II *mf* *f* *f* *ff* *f* *ff*

Ob. I,II *mf* *f* *f* *ff* *mf* *ff*

Eb Cl. *mf* *f* *f* *ff* *mf* *ff*

Cl. I *mf* *f* *f* *ff* *f* *ff*

Cl. II *mf* *f* *f* *ff* *f* *ff*

Cl. III *mf* *f* *f* *ff* *f* *ff*

Alto Cl. *mf* *f* *f* *ff* *f* *ff*

B. Cl. *mf* *f* *ff* *ff* *f* *ff*

Cb. Cl. *f* *ff* *ff* *ff*

Bsn. I,II *f* *ff* *ff* *ff*

A. Sax. I *mf* *f* *f* *ff* *mf* *ff*

A. Sax. II *mf* *f* *f* *ff* *mf* *ff*

T. Sax. *mf* *f* *f* *ff* *mf* *ff*

Bari. Sax. *mf* *f* *ff* *ff*

Cor. I *mf* *f* *mf* *ff*

Cor. II *mf* *f* *mf* *ff*

Cor. III *mf* *f* *mf* *ff*

Tpt. I,II *f* *mf* *f*

Hn. I,II *ff* *f* *ff*

Hn. III,IV *ff* *f* *ff*

Tbn. I,II *ff* *mf* *f*

Tbn. III,IV *ff* *mf* *f*

Euph. *ff* *mf* *f*

Tba. *ff* *f*

Timp. *f* *f*

S. D. *p* *mf* *p* *mf*

B. D. *mf*

Cym. *mf*

Tri.

202 Picc. *f* *cresc.*

Fl. I *f* *cresc.*

Fl. II *f* *cresc.*

Ob. I,II *mp* *mf* *cresc.* 3

E♭ Cl. *mf* *cresc.* 3

Cl. I *p* *mp* *mf* *cresc.* 3

Cl. II *mp* *mf* *cresc.* 3

Cl. III *mf* *cresc.* 3

Alto Cl. *mf* *cresc.* 3

B. Cl. *p* *mp* *mf* *cresc.*

Cb. Cl. *p* *mp* *mf* *cresc.*

Bsn. I,II *p* *mp* *mf* *cresc.*

A. Sax. I *p* *mp* *mf* *cresc.*

A. Sax. II *p* *mp* *mf* *cresc.*

T. Sax. *p* *mp* *mf* *cresc.*

Bari. Sax. *p* *mp* *mf* *cresc.*

Cor. I *mf* *cresc.*

Cor. II *mf* *cresc.*

Cor. III *mf* *cresc.*

Tpt. I,II *mp* *p*

Hn. I,II *p* *cresc.*

Hn. III,IV *p* *cresc.*

Tbn. I,II

Tbn. III,IV

Euph. *p* *cresc.*

Tba. *mp* *cresc.*

Timp. *mp* *cresc.*

S. D.

B. D.

Cym.

Tri.

Picc. *ff*

Fl. I *ff*

Fl. II *ff*

Ob. I,II *ff*

E♭ Cl. *ff*

Cl. I *ff*

Cl. II *ff*

Cl. III *ff*

Alto Cl. *ff*

B. Cl. *f*

Cb. Cl. *f*

Bsn. I,II *f*

A. Sax. I *f*

A. Sax. II *f*

T. Sax. *f*

Bari. Sax. *f*

Cor. I *f*

Cor. II *f*

Cor. III *f*

Tpt. I,II *f*

Hn. I,II *ff*

Hn. III,IV *ff*

Tbn. I,II *f*

Tbn. III,IV *f*

Euph. *ff*

Tba. *f*

Timp. *f*

S. D. *f*

B. D. *f*

Cym. *f*

Tri.

Animando

228

Picc.
Fl. I
Fl. II
Ob. I, II
Eb Cl.
Cl. I
Cl. II
Cl. III
Alto Cl.
B. Cl.
Cb. Cl.
Bsn. I, II
A. Sax. I
A. Sax. II
T. Sax.
Bari. Sax.
Cor. I
Cor. II
Cor. III
Tpt. I, II
Hn. I, II
Hn. III, IV
Tbn. I, II
Tbn. III, IV
Euph.
Tba.
Timp.

Animando

S. D.
B. D.
Cym.
Tri.

Piccolo

Scenes de Ballet

Arr. Kemble Stout

III. Mazurka

Alexander Glazunov

Allegro ♩ = 120

mf **15** **17** **4** **fp** *tr*

22 *(tr)* *tr* *tr* **fp** **fp** *cresc.* **Poco rit.**

29 **Allegro** ♩ = 60 **45** **16** **3** **4** **mf** **ff**

54 **mf** **f**

60 **61** **14** **f** **79** **Poco meno mosso** ♩ = 52 **2** **12**

91 **95** **Tempo I** **3** **mf** **f** **sf** **sf**

101 **103** **14** **f** **119** **20** **sf** **sf**

139 **Poco pio sostenuto** ♩ = 52 **6** **Animando** **2** **147** **Tempo I** **2**

Detailed description of the musical score: The score is for a Piccolo part in 3/4 time. It begins with a treble clef and a key signature of two flats. The tempo is marked 'Allegro' with a quarter note equal to 120 beats. The first system contains measures 1-4, with dynamics 'mf' and 'fp', and includes a trill. The second system, marked 'Poco rit.', contains measures 22-28, featuring trills and a crescendo. The third system, marked 'Allegro' with a quarter note equal to 60, contains measures 29-36, with dynamics 'mf' and 'ff'. The fourth system contains measures 54-60, with dynamics 'mf' and 'f'. The fifth system, marked 'Poco meno mosso' with a quarter note equal to 52, contains measures 61-78, with dynamics 'f'. The sixth system, marked 'Tempo I', contains measures 91-98, with dynamics 'mf', 'f', 'sf', and 'sf'. The seventh system contains measures 101-118, with dynamics 'sf', 'sf', 'f', and 'sf'. The final system, marked 'Poco pio sostenuto' with a quarter note equal to 52, contains measures 139-146, with dynamics 'sf', 'sf', 'f', and 'sf', and includes the markings 'Animando' and 'Tempo I'.

Piccolo

149 *f* 2 *f*

159 2 163 Poco piu sostenuto 6 Animando 4 173 Tempo I 16

189 7 *mf* ————— *ff*

200 *f* ————— *ff*

205 CODA 12 217 *ff* 3 3

222 3 3 3 3

227 Animando 3 3 3 3 3

232 3 *mf* *cresc.* *sf* *ff*

Flute I

Scenes de Ballet

Arr. Kemble Stout

III. Mazurka

Alexander Glazunov

Allegro ♩ = 120

14 17 2

mf *f*

19

mf *cresc.* *fp* *fp* *fp* *cresc.*

27 29 **Allegro** ♩ = 60

f

38

mf

43 45

48

mf *f* *mf*

53

ff *f* *ff*

58 61 4

Flute I

2

65 **4**
f

73 *mf* *f* **79**
Poco meno mosso $\text{♩} = 52$
2 **5**

84 **3** *mf*

90 *f* *mp* *p* **95** **Tempo I**

96 *sf* *mf* *sf* *f* *sf* *sf* *sf* **103** **5**

108 **3** *f* *mf*

116 *f* **119** **3**

122 **17** **139** Poco piu sostenuto $\text{♩} = 52$ **4** soli *mf*

144 *cresc.* **Animando** **147** Tempo I *f*

151

157

162 **163** Poco piu sostenuto **Animando** *mp cresc.* *mf*

172 **173** Tempo I **8** *f*

185 *mf* **3** *f* *mf*

Flute I

4 **189**

Animando

Flute II

Scenes de Ballet

III. Mazurka

Arr. Kemble Stout

Alexander Glazunov

Allegro ♩ = 120

Poco rit.

Flute II

2

67 **2** *f* *mf* **3**

74 *f* **79** Poco meno mosso $\text{♩} = 52$ **2** **2**

81 **6** *mp* *f* *tr* *tr*

91 *mp* **95** Tempo I *p* *sf*

97 *mf* *sf* *f* *sf* *sf* *sf* *sf* **103** **5**

108 **3** *f* *mf* **3**

116 *f* **119** **20**

139 Poco piu sostenuto $\text{♩} = 52$

soli **Animando**

mf *cresc.*

147 Tempo I

f

152

158

163 Poco piu sostenuto

Animando

mp *cresc.* *mf*

173 Tempo I

172

f

185

mf *f* *mf*

189

f *mf* *f*

Flute II

4

194

f ————— *ff*

198

f ————— *ff*

203

205

8

f *cresc.*

216

217

ff

222

3 3 3 3

227

Animando

3 3 3 3 3

232

233

3 *mf* *cresc.*

236

sf *ff*

Oboe I,II

Scenes de Ballet

III. Mazurka

Arr. Kemble Stout

Alexander Glazunov

Allegro ♩ = 120

12

mf *f* *mp* *cresc.*

17

mf *cresc.* *fp* *fp* *fp*

26

Poco rit.

29 **Allegro** ♩ = 60

4

cresc. *p*

35

cresc. *f*

41

mf

45

f *mf* *f*

50

mf *ff*

54

mf *f*

Oboe I,II

2

59 61 **4** a2 **3**
p

67 *cresc.* *f*

73 *mf* **3** *f*

77 79 **Poco meno mosso** ♩ = 52 **2** **4** solo I. *mf* tr

87 *mp* *mf* *f* tr

95 **Tempo I** 103 **8** **4** a2 **3** *p*

109 *cresc.* *f*

115 119 **3** *mf* *f*

122

3 **2** **2**

f

133

f

2

139 Poco piu sostenuto $\text{♩} = 52$ **Animando**

solo

mp

147 Tempo I

146

mf *f* *f* *f*

150

f *f*

154

f *f* *f*

159

163 Poco piu sostenuto **3**

f *f* *f*

Oboe I,II

4

166 **Animando**

mf *mf* 2

173 **Tempo I**

4 a2 3

p *cresc.* *f*

182

mf 3 *f* *mf*

189

f *mf* *f*

194

f *ff*

199

mf *ff*

204 205

4 **I.**
mp

212

a2
mf *cresc.* **3**

217

ff **3** **3**

223

3 **3** **3** **3** **3**

Animando
228

3 **3** **3** **3** **3**

233

mf *cresc.* **sf** **ff**

Clarinet in Eb

Scenes de Ballet

III. Mazurka

Arr. Kemble Stout

Alexander Glazunov

Allegro ♩ = 120

14

mf *f*

17

4

fp *fp* *fp* *cresc.*

Poco rit.

29 **Allegro** ♩ = 60

27

15

tr

44

45

mf *f*

48

mf *f* *mf*

53

ff *mf* *f*

58

61

16

2

4

79 **Poco meno mosso** ♩ = 52

mf *f*

Clarinet in Eb

2

83 **12** **95** **Tempo I**

sf sf sf

100 **103** **13**

sf sf sf

116 **119** **139** **Poco piu sostenuto** $\text{♩} = 52$ **Animando**

mf

147 **Tempo I**

f

157 **163** **Poco piu sostenuto**

f

167 **Animando**

mp cresc. mf f

173 **Tempo I** **189**

mf f

192

mf f

197 *ff* *mf*

201 *ff*

205 *mf* *cresc.*

217 *ff*

223

228 **Animando**

233 *mf cresc.* *sf ff*

Clarinet in B \flat I

Scenes de Ballet

III. Mazurka

Arr. Kemble Stout

Alexander Glazunov

Allegro ♩ = 120

14

mf *f*

17

mf *cresc.*

21

fp *fp* *fp* *cresc.*

Poco rit.
(tr) **29** **Allegro** ♩ = 60

f

33

p 3 *cresc.*

37

f *mf* 3

42

f

Clarinet in B♭ I

2

46

mf *f*

51

mf *ff*

56

f *ff* **61** *f*

62

p 3

67

cresc. *f*

72

mf *f*

79

77 **Poco meno mosso** $\text{♩} = 52$

mp dolce **2**

85

mp

Clarinet in B \flat I

95 **Tempo I** ³

90 *mf* *pp* *p*

96 *sf* *sf* *sf* *p* *sf* *mf* *sf*

102 **103** *f* *sf* *f* *p* ³

108 *cresc.* *f*

115 *mf* ³ *f* **119** ³

122 *f*

128

134

139 Poco piu sostenuto $\text{♩} = 52$

p *mp*

Clarinet in B♭ I

4

144 **Animando** **147** **Tempo I**

mf *f*

151

158

163 **Poco piu sostenuto**

mp

soli

2

169 **Animando**

f *cresc.* *ff*

173 **Tempo I**

f *p* 3

179

cresc. *f*

184

mf 3 *f* *mf*

189

f *mf* *f*

194

f *ff*

199

f *ff*

204

205

p *mp*

210

mf *cresc.*

216

217

ff

222

227

Animando

232

233

mf *cresc.*

236

sf *ff*

Clarinet in B \flat II

Scenes de Ballet

III. Mazurka

Arr. Kemble Stout

Alexander Glazunov

Allegro ♩ = 120

10

mf *f* *mp* *cresc.*

16 17

mf *cresc.*

20

fp *fp* *f* *mf* *cresc.*

27 **Poco rit.** 29 **Allegro** ♩ = 60

f *mf* *f*

32

p *cresc.* *f*

38

mf 3

44 45

f

Clarinet in B \flat II

2

48 *mf* *f* *mf*

53 *ff* *f* *ff*

58 **61** *f*

62 *p* *cresc.*

69 *f* *mf* 3 *f*

76 **79** Poco meno mosso $\text{♩} = 52$ *mp* *dim.* *p*

83 **4**

91 **95** Tempo I *p* *pp*

96 *sf* *sf* *sf* *p* *sf* *mf* *sf* *f* *sf*

103

109

116

125

132

138

139 Poco pio sostenuto $\text{♩} = 52$

144

Animando

147 Tempo I

150

Clarinet in B \flat II

4

157

162 **163** Poco piu sostenuto

169 **Animando**

173 Tempo I

181

187 **189**

192

197

201

Clarinet in B \flat II

205

213

217

222

227

Animando

233

236

Scenes de Ballet

III. Mazurka

Arr. Kemble Stout

Alexander Glazunov

Allegro ♩ = 120

6

mf *f* *mp*

11

3

cresc.

17

mf *cresc.* *fp*

22

fp *f* *mf* *cresc.*

27 **Poco rit.** 29 **Allegro** ♩ = 60

f

32

p *cresc.* *f*

38

mf

43

45

f

47

mf *f*

Clarinet in B \flat III

2

52 *mf* *ff* *f* *ff*

58

58 **61** *f* *p*

66

66 *cresc.* *f* **79**

71

71 *mf* *f* *mp dim. p* **Poco meno mosso** $\text{♩} = 52$

82

82 *mp* *tr*

90

90 *tr* *mf* *p* **95** **Tempo I**

96

96 **3** *p* *sf* *mf* *sf* *f* *sf* *f* **103**

106

106 *p* *cresc.* *f*

114

114 *mf* *f* **119** **3**

122

122 *f*

129

128

134

139 Poco piu sostenuto $\text{♩} = 52$

144 **Animando** **147** Tempo I

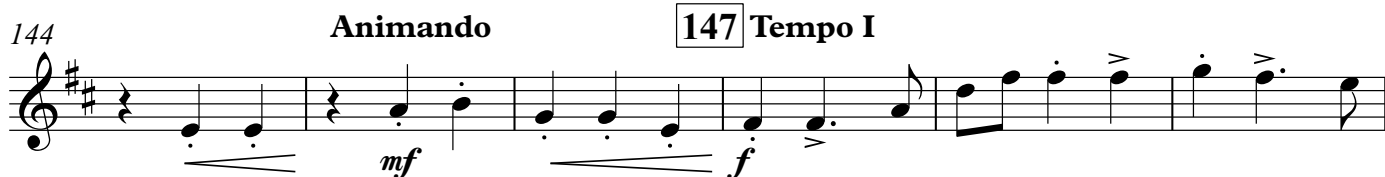

150

155

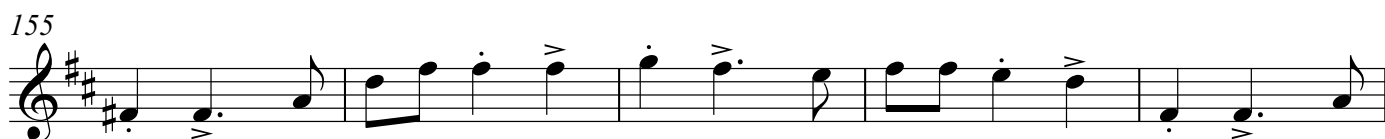

163 Poco piu sostenuto

160

165 **Animando**

173 Tempo I

Clarinet in B \flat III

4

180 *f* *mf*

187 **189** *f* *mf* *f*

192 *mf* *f* *f*

197 *ff* *f* *ff*

203 **205** 8 *mf* *cresc.*

216 **217** *ff*

222

227 **Animando**

232 **233** *mf* *cresc.*

236 *sf* *ff*

Alto Clarinet in Eb

Scenes de Ballet

III. Mazurka

Arr. Kemble Stout

Alexander Glazunov

Allegro ♩ = 120

8

p *cresc.*

16

17

mf *cresc.*

21

fp *fp* *f* *mf* *cresc.*

27

Poco rit.

29 **Allegro** ♩ = 60

f *p* *cresc.*

36

f *mf*

43

45

f

48

mf *f* *mf*

53

ff *f*

Alto Clarinet in Eb

2

57 *ff*

61 *f* *p* *cresc.* *f*

70 *mf* *< f*

79 **Poco meno mosso** ♩. = 52
77 **2** **11** *p* *mf*

95 **Tempo I**
4 *mf* *sf* *f* *sf* *sf*

103 *f* *p* *cresc.* *f*

112 *mf*

116 *f* **119** **3**

122

128

134

138

139 Poco piu sostenuto $\text{♩} = 52$ **Animando**

6 2

147 Tempo I

155

162

163 Poco piu sostenuto

p *cresc.*

169 **Animando**

f *ff*

173 Tempo I

f *p* *cresc.*

Alto Clarinet in Eb

4

180 *f* *mf* <

187 **189** *f* *mf* *f*

192 *mf* *f* *f*

197 *ff* *f* *ff*

203 **205** 8 *mf* *cresc.*

216 **217** *ff*

222 3 3 3 3

227 **Animando** 3 3 3 3 3

232 **233** 3 *mf* *cresc.*

236 *sf* *ff*

Bass Clarinet

Scenes de Ballet

III. Mazurka

Arr. Kemble Stout

Allegro ♩ = 120

Alexander Glazunov

2

p

13

17

mf *cresc.*

21

f p f p f mf cresc.

27

Poco rit.

29

Allegro ♩ = 60

f

32

4

f *mf*

43

45

f *mf* *f*

52

ff

58

61

4

f

Bass Clarinet

2

69

79

103

113

119

126

133

Bass Clarinet

139 Poco piu sostenuto $\text{♩} = 52$

Animando

147 Tempo I

6 **2**

150

156

162 **163** Poco piu sostenuto

169 **Animando** **173** Tempo I

177 **4**

188 **189**

Bass Clarinet

4

195

ff *ff*

202

205

p

209

mp *mf* *cresc.*

217

f

223

228 **Animando**

233

mf *cresc.* *sf* *ff*

Contrabass Clarinet

Scenes de Ballet

III. Mazurka

Arr. Kemble Stout

Alexander Glazunov

Allegro ♩ = 120

2

p

13

17

mf *cresc.*

21

f p f p f mf cresc.

27 **Poco rit.**

29 **Allegro** ♩ = 60

f

32

p

37

f mf

42

45

f

49

f ff

57

61

f

Contrabass Clarinet

2

65 *p* *f* *mf*

74 **Poco meno mosso** $\text{♩} = 52$ **79** **2** **16**

95 **Tempo I** **8** **103** *f* *p*

109 *f* *mf*

116 **119** *f*

122

128

136 **139** **Poco piu sostenuto** $\text{♩} = 52$ **Animando** **6** **2**

147 **Tempo I** *f*

156 **163** **Poco piu sostenuto** **6**

169 **Animando** **3** **173** **Tempo I**

179

188 **189**

196

202 **205**

209

217

225 **Animando**

233

Bassoon I,II

Scenes de Ballet

III. Mazurka

Arr. Kemble Stout

Alexander Glazunov

Allegro ♩ = 120

4

p

9

cresc.

17

mf *cresc.* *f p f p f mf*

26

Poco rit.

29 **Allegro** ♩ = 60

cresc. *f p*

35

cresc. *mf*

45

f

53

ff

60

61

f p

Bassoon I,II

2

69 **4**
f

79
77 **Poco meno mosso** $\text{♩} = 52$ a2
2 2
p

87
p *mf*

95 **Tempo I**
4
mp *mf* *sf* *f* *sf*

103
3
f *p*

111
3
f *f*

119
f

126

133

139 Poco piu sostenuto $\text{♩} = 52$

solo

147 Tempo I

155

163 Poco piu sostenuto

162

Animando

169

173 Tempo I

Bassoon I,II

4

185

189

197

203

205

210

217

225

Animando

233

Alto Saxophone I

Scenes de Ballet

III. Mazurka

Arr. Kemble Stout

Alexander Glazunov

Allegro ♩ = 120

6

f *mp*

12

cresc.

17

mf *cresc.* *fp* *fp* *fp* *mf* *cresc.* **Poco rit.**

29

f *p*

40

mf *f*

45

mf *f*

51

mf *ff*

56

f *ff*

Alto Saxophone I

2

61 *f* *p* 4

73 *mf* *< f* *mp* 79 **Poco meno mosso** ♩. = 52

82 *p*

90 95 **Tempo I** 103 8 *mf* *f*

104 *p* 4

115 *mf* *< f* 119 20

139 **Poco piu sostenuto** ♩. = 52 *p* *mp*

144 **Animando** 147 **Tempo I** *f*

151

158

163 Poco piu sostenuto

p

165

Animando

sf *ff*

173 Tempo I

f *p*

181

4

mf *< f* *mf*

189

f *mf* *f*

194

f *ff*

199

mf *ff*

Alto Saxophone I

4

205

211

217

222

227

Animando

231

233

235

Alto Saxophone II

Scenes de Ballet

III. Mazurka

Arr. Kemble Stout

Alexander Glazunov

Allegro ♩ = 120

10

f *mp* *cresc.*

17

mf *cresc.* *fp* *fp* *fp* *mf* *cresc.*

27 Poco rit.

29 Allegro ♩ = 60

f

32

p

3

40

45

mf *f*

46

mf *f*

51

mf *ff*

56

f *ff*

Alto Saxophone II

2

61

68

77 Poco meno mosso $\text{♩} = 52$

79

84

92

95 Tempo I
8

103

107

117

119

139 Poco pio sostenuto $\text{♩} = 52$

20

6

145 **Animando** 147 **Tempo I**

mp *f*

151

158 163 **Poco piu sostenuto**

p

166 **Animando**

sf *ff*

173 **Tempo I**

f *p*

180

mf *f* *mf*

189

f *mf*

193

f

Alto Saxophone II

4

196

f *ff*

200

mf *ff*

205

p *mp* *mf*

214

217

cresc. *f*

221

227

Animando

232

233

mf *cresc.*

236

sf *ff*

Tenor Saxophone

Scenes de Ballet

III. Mazurka

Arr. Kemble Stout

Alexander Glazunov

Allegro ♩ = 120

8

f *p*

8

cresc.

17

mf *cresc.* *f p* *f p*

25

Poco rit.

29 **Allegro** ♩ = 60

f *mf* *cresc.* *f*

31

p

40

45

mf *f*

46

mf *f*

51

mf *ff*

Tenor Saxophone

2

56 *f* *ff*

61 *f* *p*

67 *mf* *< f*

4

77 **Poco meno mosso** $\text{♩} = 52$ *mp*

2 2

86 **95 Tempo I** *mf* *sf*

8 4

101 **103** *f* *sf* *f* *p*

109 *mf* *< f*

4

118 **119** *f*

Tenor Saxophone

123

129

135

139 Poco piu sostenuto $\text{♩} = 52$

Animando **147** Tempo I

144

151

157

162

163 Poco piu sostenuto

169

Animando

173 Tempo I

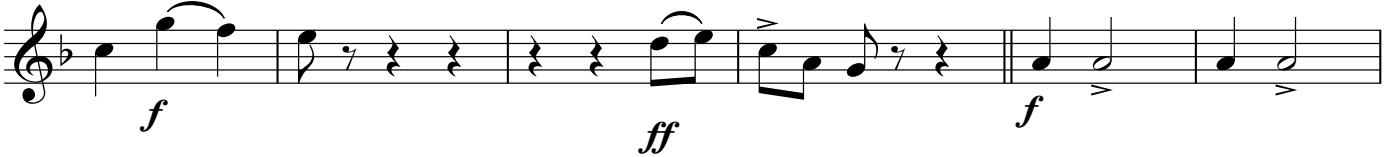

175

Tenor Saxophone

4

181 **4**

mf *< f* *mf*

189

f *mf* *f*

195

f *ff*

200

mf *ff*

205

p *mp* *mf*

214 **217**

cresc. *f*

221

228 **Animando**

233

mf *cresc.* *sf* *ff*

Baritone Saxophone

Scenes de Ballet

III. Mazurka

Arr. Kemble Stout

Alexander Glazunov

Allegro ♩ = 120

8

p *cresc.*

17

cresc. *f p f p*

25

Poco rit.

29 **Allegro** ♩ = 60

f mf cresc. f

31

p f

38

mf

45

f mf f

51

ff f

57

61

ff f

63

p

Baritone Saxophone

2

68

74

79

Poco meno mosso $\text{♩} = 52$

2 16

95

Tempo I

6

103

108

116

119

124

132

138

139

Poco pio sostenuto $\text{♩} = 52$

Animando

6 2

147 Tempo I

154

163 Poco piu sostenuto

161

169 **Animando**

173 Tempo I

178

186

189

193

Baritone Saxophone

4

200

205

214

217

221

228 **Animando**

233

Cornet in B♭ I

Scenes de Ballet

III. Mazurka

Arr. Kemble Stout

Alexander Glazunov

Allegro ♩ = 120

14 17 4

f *fp* > *fp* >

25 Poco rit. 29 Allegro ♩ = 60

fp *cresc.* *f*

32

pp *f*

38

mp

45 3 4

mp *f*

56

mf *f*

61

f *pp*

Cornet in B♭ I

2

68 *mf* < *f* *mp* < *f*

76 **79** Poco meno mosso $\text{♩} = 52$ solo mute *p*

90 **95** Tempo I *pp*

96 **103** unmute tutti *sf* *f* *6*

108 *pp* *mf* < *f*

114 *mf* < *f*

119 **139** Poco piu sostenuto $\text{♩} = 52$ Animando *p* < *mf* *20* *4*

146 **147** Tempo I **163** Poco piu sostenuto *p* *15*

164 *p* *cresc.* *mf* Animando

171 **173** **Tempo I**

f *f*

178

pp *mf* *f*

184

mp *f*

189

mf *f*

200

mf *ff*

205

mf *cresc.*

217

f *f*

226 **Animando**

mf *cresc.*

233

mf *cresc.* *sf* *ff*

Scenes de Ballet

III. Mazurka

Arr. Kemble Stout

Alexander Glazunov

Allegro $\text{♩} = 120$

14 17 4

f *fp* *fp*

25 Poco rit. 29 Allegro $\text{♩} = 60$

5

fp *cresc.* *pp*

36 45 4 3

f

48 4

mp *f*

56

mf *f*

61 5

pp *mf < f* *mp*

75 79 Poco meno mosso $\text{♩} = 52$ 95 Tempo I

2 16

f

Cornet in B \flat II

2

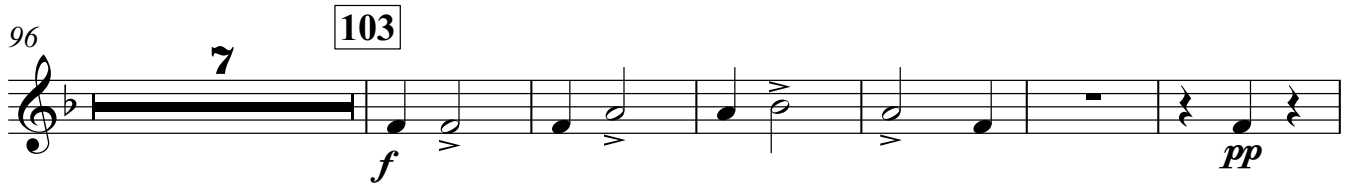
96 **103** **7**

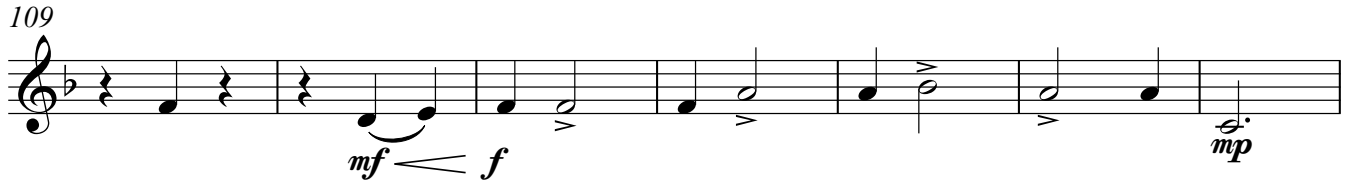
f *pp*

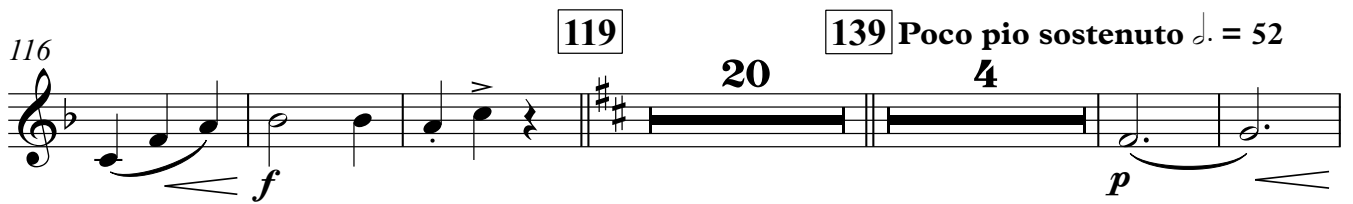
109

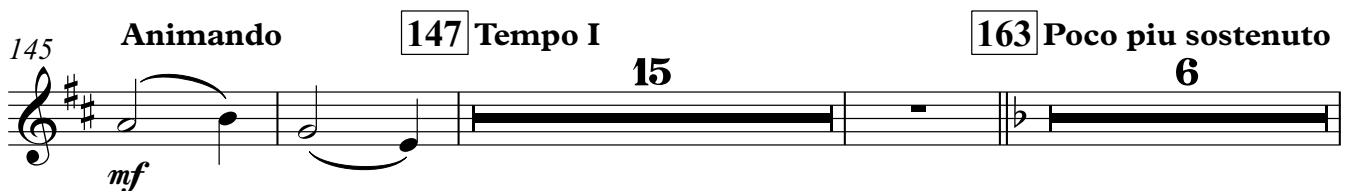
mf *f* *mp*

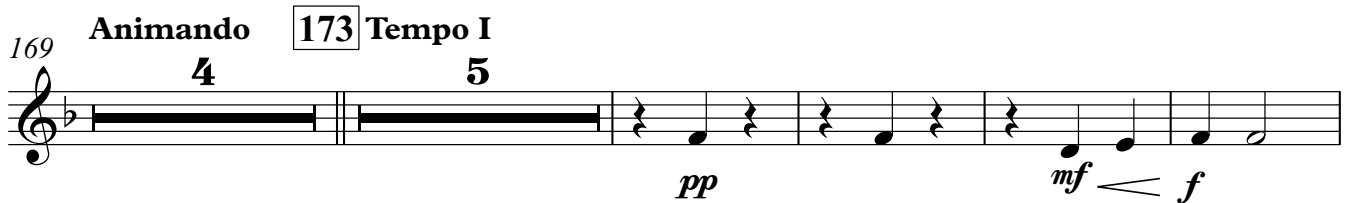
116 **119** **20** **139** Poco piu sostenuto $\text{♩} = 52$ **4**

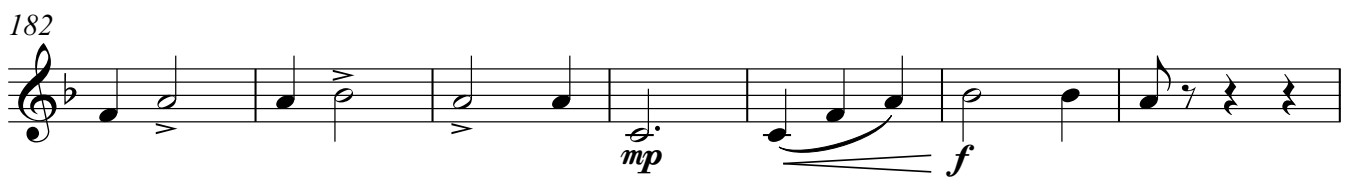
f *p*

145 **Animando** **147** Tempo I **15** **163** Poco piu sostenuto **6**

mf

169 **Animando** **173** Tempo I **4** **5**

pp *mf* *f*

182

mp *f*

189 **7**

mf *f*

200

mf *ff*

205

8

mf *cresc.*

217

f *sf* *f*

226

Animando

mf *cresc.*

233

mf *cresc.* *sf* *ff*

Cornet in B \flat III

Scenes de Ballet

III. Mazurka

Arr. Kemble Stout

Alexander Glazunov

Allegro $\text{♩} = 120$

16 17 10

27 **Poco rit.**

29 **Allegro** $\text{♩} = 60$

33

41

45

3 4

52

57

61

65

73

79 **Poco meno mosso** $\text{♩} = 52$

2 16

Cornet in Bb III

95 **Tempo I** 103

7 5

110 *mf* \leftarrow *f* *pp* *mp*

116 119 20 139 **Poco piu sostenuto** $\text{♩} = 52$

145 **Animando** 147 **Tempo I** 163 **Poco piu sostenuto**

mf 15 6

169 **Animando** 173 **Tempo I**

2 *f* *f*

177 *pp* *mf* \leftarrow *f*

184 189 7

mp \leftarrow *f* *mf*

197 *f* *mf*

201 *ff*

205

8

mf *cresc.*

217

f

225

Animando

f

233

mf *cresc.* *sf* *ff*

Trumpet in B \flat I,II

Scenes de Ballet

III. Mazurka

Arr. Kemble Stout

Alexander Glazunov

Allegro $\text{♩} = 120$ 17

Poco rit. 29 **Allegro** $\text{♩} = 60$

40 45 **2**

47 **5**

59 61 **8**

75 **Poco meno mosso** $\text{♩} = 52$ 79 **Tempo I**

103 **8**

117 119 **20**

Trumpet in B♭ I,II

2

139 Poco piu sostenuto $\text{♩} = 52$ **6** **Animando** **2**

147 Tempo I **6** *soli* **2**

157 **4** *soli* **163** Poco piu sostenuto **6**

169 **Animando**

173 Tempo I **8**

188 **189** **8**

200

205 **4** **I.** **4**

Trumpet in B♭ I,II

217

223

Animando

228

233

Horn in F I,II

Scenes de Ballet

III. Mazurka

Arr. Kemble Stout

Alexander Glazunov

Allegro ♩ = 120 17

16 **4**

fp *fp* *fp* *mf* *cresc.*

27 **Poco rit.** 29 **Allegro** ♩ = 60

4

p *f*

38 45 **3**

49 **4**

ff *f*

57 *ff*

61 **4**

f

73 79 **Poco meno mosso** ♩ = 52

2 **8**

Horn in F I,II

2

87 *pp* *mp*

94 **95** Tempo I *p* *sf* *sf*

102 **103** 4 *sf* *p* *f*

114 **119** 2 *f*

121 2 *ff*

128

138 **139** Poco piu sostenuto $\text{♩} = 52$ Animando 6 2

147 Tempo I *f*

152

160 **163** Poco piu sostenuto 2

165 **2** **Animando**

mf *f*

173 **Tempo I** **4**

p *f*

183

f

189 **8**

ff

200

f *ff*

205 **4**

p *cresc.*

216 **217**

ff

222

ff

228 **Animando**

ff

233

mf *cresc.* *sf* *ff*

Horn in F III,IV

Scenes de Ballet

III. Mazurka

Arr. Kemble Stout

Alexander Glazunov

Allegro ♩ = 120

17

16 4

fp *fp* *fp* *mf* *cresc.*

27 **Poco rit.**

29 **Allegro** ♩ = 60

4

p *f*

38

44

45

3 5

ff

56

f *ff*

60

61

4

f

73

79

Poco meno mosso ♩ = 52

2 5

f

84

3

pp

93

95 **Tempo I**

mp *p*

Horn in F III,IV

2

99 103

sf sf sf p

4

109

f

116 119

f ff

4

125

135 139 Poco piu sostenuto $\text{♩} = 52$

3

142 Animando 147 Tempo I

f

3 2

151

160 163 Poco piu sostenuto

6

Trombone I,II

Scenes de Ballet

III. Mazurka

Arr. Kemble Stout

Alexander Glazunov

Allegro ♩ = 120

10

f *pp* *cresc.*

17

mp *cresc.* *fp* *fp* *f > mf* *cresc.*

27

Poco rit. **29 Allegro** ♩ = 60

f *f >*

38

45

f > *f* *f*

48

ff

55

61

mf *f* *f*

62

f > *f >* *f* *f*

Trombone I,II

2

79

77 Poco meno mosso $\text{♩} = 52$

2

16

95 Tempo I

8

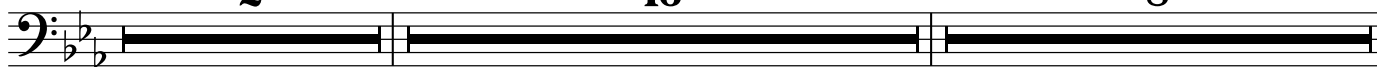

103

115

119

II.

125

139 Poco piu sostenuto $\text{♩} = 52$ Animando

135

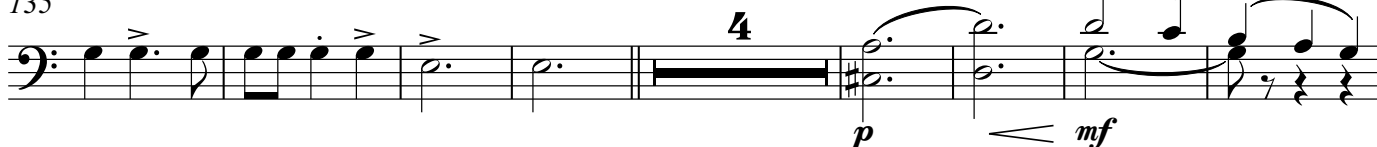

147 Tempo I

I.

153

160

163 Poco piu sostenuto

6

169 **Animando**

173 **Tempo I**

182

189

195

200

205

217

228

Animando

233

Scenes de Ballet

III. Mazurka

Arr. Kemble Stout

Alexander Glazunov

Allegro ♩ = 120

12

17

27

Poco rit.

29 Allegro ♩ = 60

32

45

53

60

61

73

Poco meno mosso ♩ = 52

79

Trombone III.IV

2

84

11

95 Tempo I

103

8

2

109

2

119

IV.

127

135

139 Poco piu sostenuto $\text{♩} = 52$ Animando

6

2

147 Tempo I

IV.

solo
III.

4

159

2

soli

163 Poco piu sostenuto

6

169 **Animando**

173 **Tempo I**

182

189

195

200

205

222

228 **Animando**

233

Euphonium I,II

Scenes de Ballet

III. Mazurka

Arr. Kemble Stout

Alexander Glazunov

Allegro ♩ = 120

17

16

mp *cresc.* *f* *p*

23

Poco rit.

f *p* *f* *mf* *cresc.*

29

Allegro ♩ = 60

3

f *mp* *f*

38

f *mp*

45

43

f

48

ff

55

mf *f*

61

3

f *mp* *f* *mp*

79

74

Poco meno mosso ♩ = 52

2

6

f

Euphonium I,II

2

85 **10** **95** **Tempo I** **4** **103**

104 **3**

113 **119** **7**

126 **139** **Poco piu sostenuto** $\text{♩} = 52$ **Animando**

147 **Tempo I**

160 **163** **Poco piu sostenuto** **2**

165 **Animando**

173 Tempo I

182

189

195

200

205

214

217

221

228

Animando

233

Tuba I,II

Scenes de Ballet

III. Mazurka

Arr. Kemble Stout

Alexander Glazunov

Allegro ♩ = 120

2

13

17

21

27

Poco rit.

29 Allegro ♩ = 60

32

2

39

4

45

48

58

61

2

62

Tuba I,II

2

67

76

Poco meno mosso $\text{♩} = 52$ 79

89

95 Tempo I

103

112

119

122

130

139 Poco pio sostenuto $\text{♩} = 52$ Animando 147 Tempo I

150

155

162

163 Poco piu sostenuto **Animando**

6

173

Tempo I

2

181

189

197

204

205

8

217

225

Animando

233

Timpani

Scenes de Ballet

III. Mazurka

Arr. Kemble Stout

Alexander Glazunov

Allegro ♩ = 120

2

pp

13

17

cresc. mf cresc. f

22

f f

27 **Poco rit.**

29 **Allegro** ♩ = 60

mf

33

3

f

40

45

3

p f

49

2

f f

59

61

2

3

mf f

Timpani

2

69

79

77 Poco meno mosso $\text{♩} = 52$

95 Tempo I

103

104

109

116

119

128

139 Poco piu sostenuto $\text{♩} = 52$ Animando

147 Tempo I

149

161

163 Poco piu sostenuto

Timpani

169 **Animando** 173 **Tempo I**

4 3

mf *f*

181

2

f

189

f

196

2 2

f *f*

205

8

mp *cresc.*

217

f

225

Animando

233

cresc.

Snare Drum

Scenes de Ballet

III. Mazurka

Arr. Kemble Stout

Alexander Glazunov

Allegro ♩ = 120

Poco rit.

16 17 10 2

29 **Allegro** ♩ = 60

8 2

44 45 3 4

55

61

8

73 **Poco meno mosso** ♩ = 52

2 2

79

95 **Tempo I**

103

16 8 8

112

2

119

139 **Poco piu sostenuto** ♩ = 52 **Animando**

20 6 2

147 **Tempo I**

163 **Poco piu sostenuto**

15 6

Snare Drum

2

169 **Animando** 173 **Tempo I**

4 8

p

185 189

2 7

p < *f* *p* < *mf*

199

p < *mf*

205 217

12

f

222

Animando

228

233

cresc. *ff*

Bass Drum

Scenes de Ballet

III. Mazurka

Arr. Kemble Stout

Alexander Glazunov

Allegro ♩ = 120

17

16 10 2

Poco rit.

29 **Allegro** ♩ = 60

45

16 3 5

mf

55

61

79

16 2 16 8 16

Poco meno mosso ♩ = 52

95 **Tempo I** 103

119

139 **Poco piu sostenuto** ♩ = 52 **Animando**

20 6 2

147 **Tempo I** 163 **Poco piu sostenuto**

15 6

169 **Animando** 173 **Tempo I** 189

4 16 8

mf

198

205

12

217

3 3

Animando

f

229

233

4

ff

Cymbals

Scenes de Ballet

III. Mazurka

Arr. Kemble Stout

Alexander Glazunov

Allegro ♩ = 120

16 17 10

27 **Poco rit.** 2 29 **Allegro** ♩ = 60 16 45 3

48 5 *mf*

61 16 79 **Poco meno mosso** ♩ = 52 16 95 **Tempo I** 5 *pp*

101 103 *p* 13

119 139 **Poco piu sostenuto** ♩ = 52 6 **Animando** 2

147 **Tempo I**

153 2

163 **Poco piu sostenuto** 6

Cymbals

2

169 **Animando** **4** **173** **Tempo I** **16** **189** **8** *mf*

198

205 **12** **217** **3** **3** *f*

226 **Animando**

233 **4** *ff*

Triangle

Scenes de Ballet

III. Mazurka

Arr. Kemble Stout

Alexander Glazunov

Allegro ♩ = 120

16 17 10

27 **Poco rit.** 2 29 **Allegro** ♩ = 60 4

36 4 *p*

45 3 61 13 4

67 4

77 **Poco meno mosso** ♩ = 52 2 79 16 95 **Tempo I**

100 103 4 *pp* *p*

110 4

119 20 139 **Poco piu sostenuto** ♩ = 52 **Animando** 6

146 147 **Tempo I** 6 6

162 163 **Poco piu sostenuto** 4

Triangle

2

169 **Animando** 173 **Tempo I**

2 4

179

4

189 205 217

16 12 2

221

2

228 **Animando**

233

cresc. *ff*