

PAMM 17

Missa e Credo a Cinco Vozes

Clarinetas I em Si bemol

Edição: Paulo Castagna e Fernando Binder
Fonte: ACMERJ

Antônio dos Santos Cunha
(fl.1800-1824)

1 - Kyrie

Andante comodo

8

p

11

14 1

18

f *f p f p f*

22

p

25

28

f

31

2 Più mosso

21

f

55

3 Andante comodo

8

dolce

p

66

f

69

4

f

p

73

f

p

f

77

p

f

p

81

f

dim.

Antônio dos Santos Cunha - Missa e Credo a Cinco Vozes (2 - Gloria) - Clarineta I em Si bemol

24

28

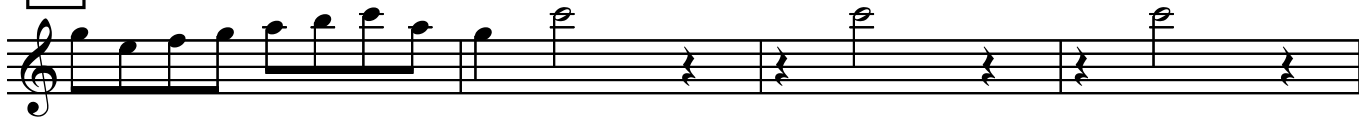

32

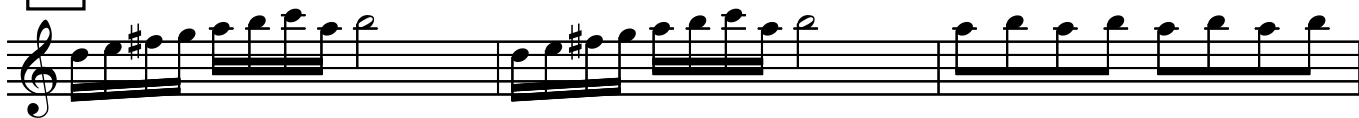

35

6 7

54

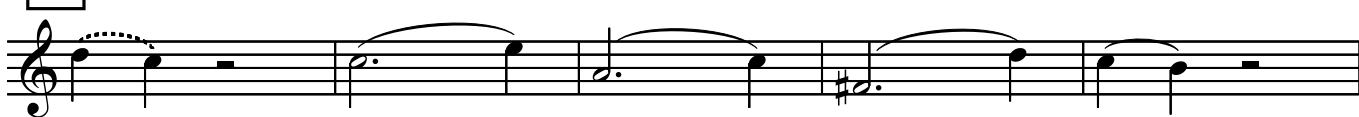

59

63

67

p

71 8

ff

75

p

80

p

84

p

88

ff

92

p

96 9

ff

Antônio dos Santos Cunha - Missa e Credo a Cinco Vozes (2 - Gloria) - Clarineta I em Si bemol

101

p

105

10

ff

109

p

113

f

116

f

119

f

11 Recitativo
Andante

12

*Solo
dolce*

6

10

p

135

rinf. *fp*

139

13

6

143

rinf.

147

fp fp fp fp

152

fp

156

f p f

7

161 **14**
Solo dolce
p *rinf.*
6

166
f *p*

171 **15**
fp *fp* *fp* *fp*

176
fp *f* *p*

181 **16**
fp *fp* *fp* *fp* *f*

186
2

Antônio dos Santos Cunha - Missa e Credo a Cinco Vozes (2 - Gloria) - Clarineta I em Si bemol

239 22

pp *f*

250 23

fp

261

p

266 24

fp

271

fp *f*

276

279

ff

284

25 Recitativo

26 Allegro

27

13 9 9

318

p

322

28

f

326

Solo

p

329

f *p*

333

337

29

f

342

f

2 2

Antônio dos Santos Cunha - Missa e Credo a Cinco Vozes (2 - Gloria) - Clarineta I em Si bemol

347

3

353

p

30

f

357

p

361

365

31

ff

369

372

377

pp

32 Adagio

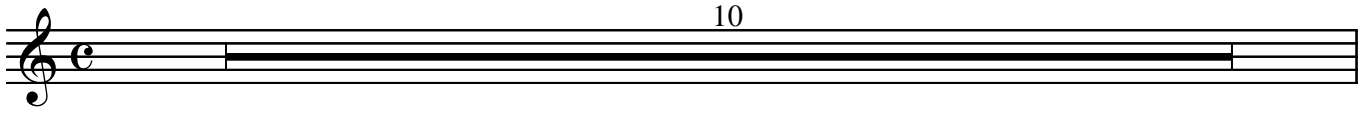

390 **33**

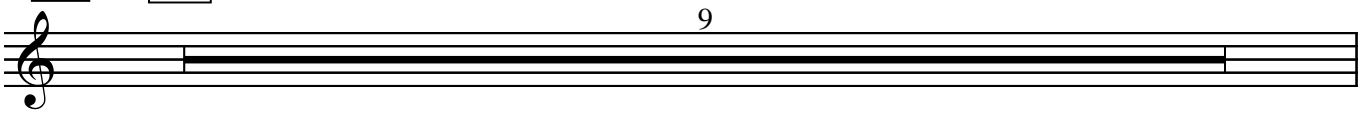

399 **34**

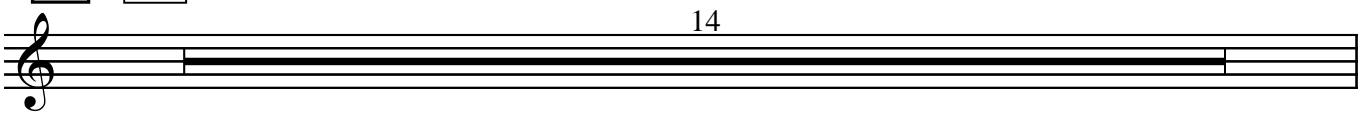

413

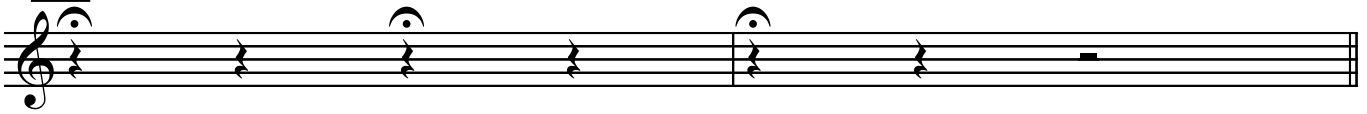

35 Andante non molto

36

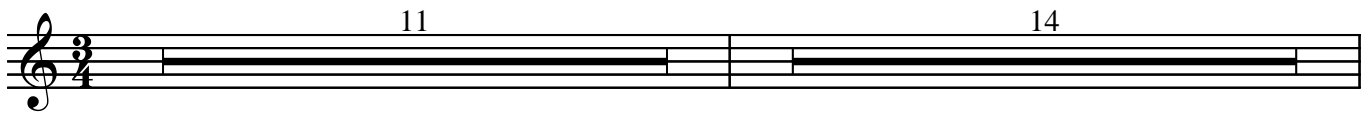

440 **37**

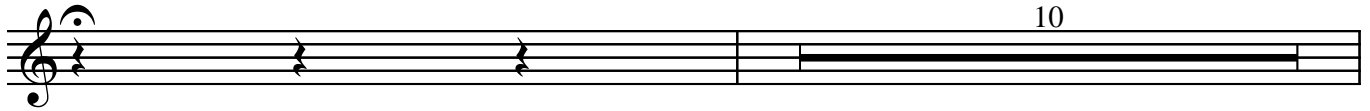

451 **38**

465

39

9

Solo

p

478

480

482

484

f

486

40

tr

12

501 41

p

504

507

510

512 42

f

515

43 Allegro comodo

44

7
p *f*

539

542

45

tr 7

552

46

f *p*

555

558

47

561

3

565

3

569

48

3 3

574

f p 6

583

49

f

587

tr

590

50

51

7 f p

600

603

f

606

f

610

f

614

f

52

620

ff

626

ff

53

630

f

633

f

54 Adagio

641

646

55 Fuga

56

656

660

57

664

667

58

671

677

680

684

688

f

692

59

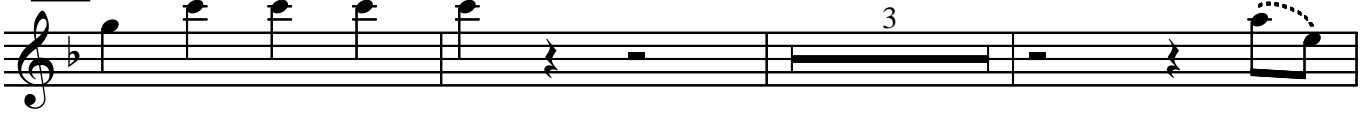

3

p

698

702

2

p

707

60

p

711

715

61

719

723

728

731

62

736

741

745

63

ff

748

752

64

p

756

760

ff

764

32 68 *f*

35

39

43 69

48

52 *f*

56 70 *f*

60 *ff* *diminuendo* 71 **Adagio** 72 11 18

77 Allegro

149

154

159 **78** **8** *p*

170 **79** *p*

173 **80** **4**

180

183 **Adagio** *p*

81 Primeiro tempo

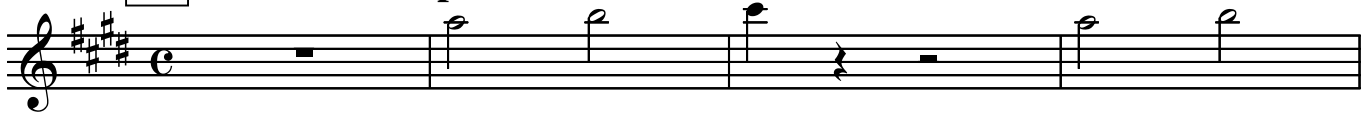

p

193

82

f

p

200

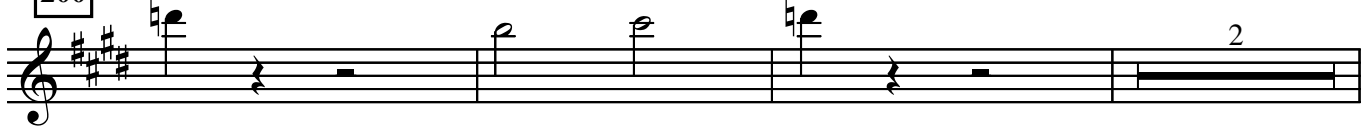

205

83

f

p

f

p

f

p

208

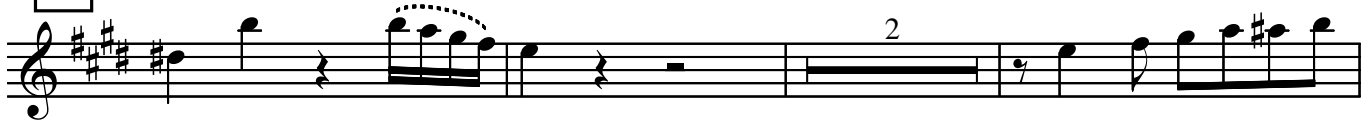

f

p

213

216

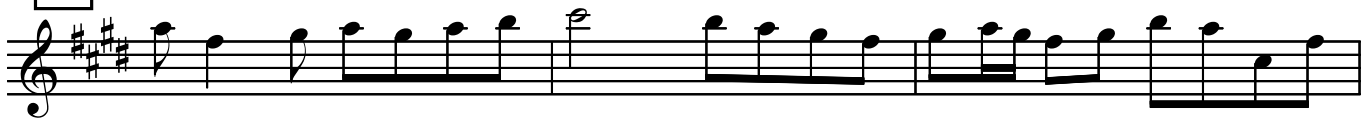

219

84

f

Antônio dos Santos Cunha - Missa e Credo a cinco vozes (3 - Credo) - Clarineta I em Si bemol

222

226

230

233

237

Andante

85

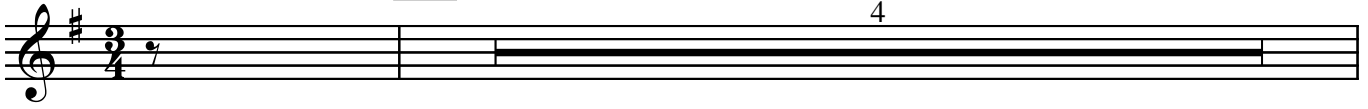

245

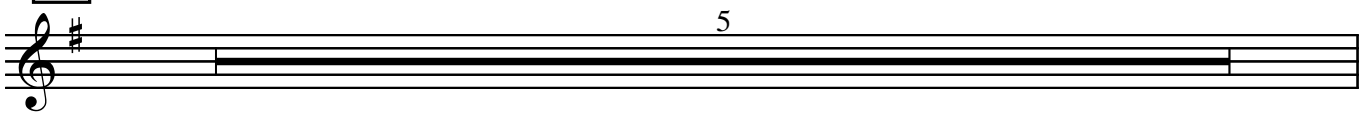

250

86

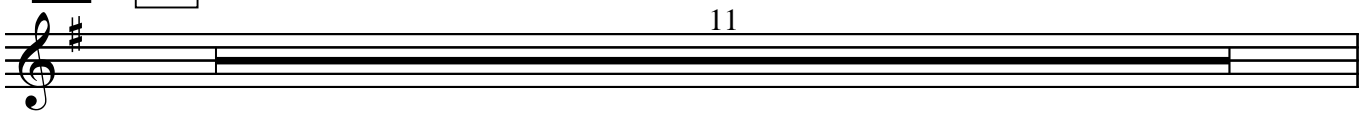

261

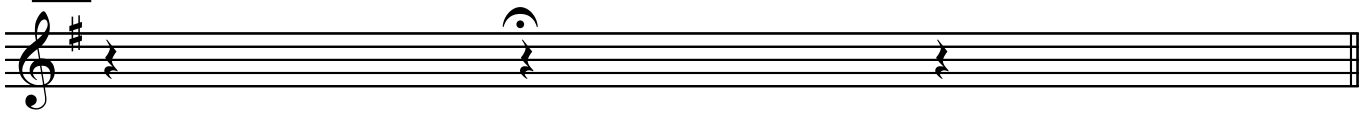

87 Allegro

265

269

271

88

276

89

p

288

f

294

90

11

310

91

f

p

316

f

322

92

13

340 93

f *p* *f* *p* *f* *p*

346

f

352

ff *p* *f*

358

f

364

f

Allegro

94

f

30

p

36

p *f*

42

5 - Benedictus

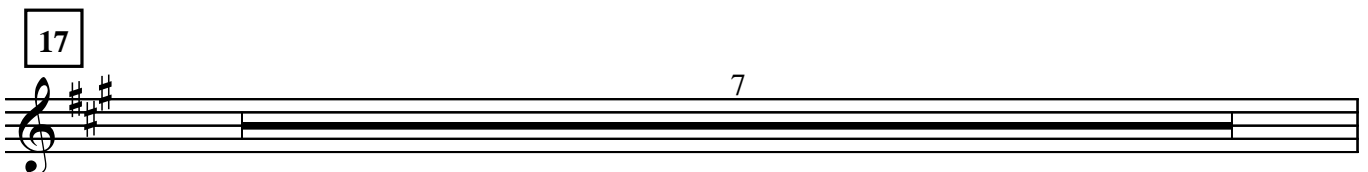
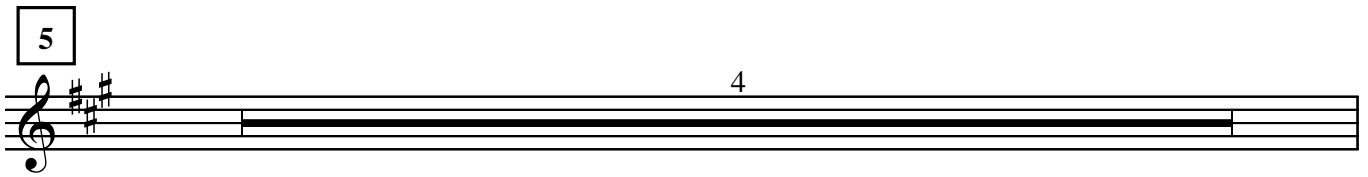
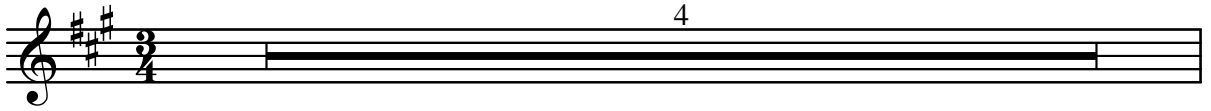

Allegro 95

f 3

31

p

37

p *f*

43

6 - Agnus Dei

Allegro

