

# Prelude in D

Score (00':56'')  
for Trumpet & Organ

Michael Gotthardt (1773 - 1829)  
Arr. Michel Rondeau

Con moto ♩ = 100

Trumpet in C

Organ

C Tpt.

Org.

C Tpt.

Org.

C Tpt.

Org.

# Prelude in D

for Trumpet & Organ

## C Trumpet

Michael Gotthardt (1773 - 1829)  
Arr. Michel Rondeau

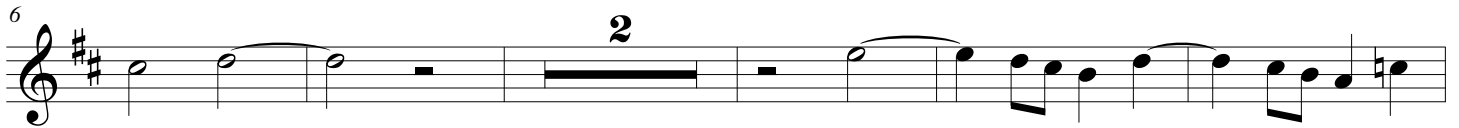
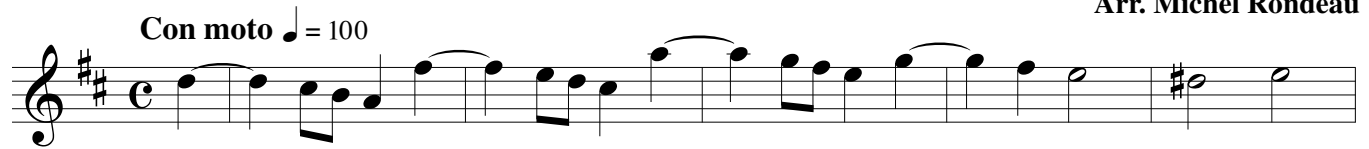

# Prelude in D

for Trumpet & Organ

## A Trumpet

Michael Gotthardt (1773 - 1829)  
Arr. Michel Rondeau

Con moto ♩ = 100

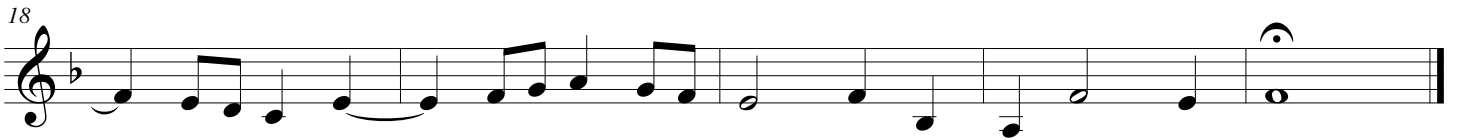
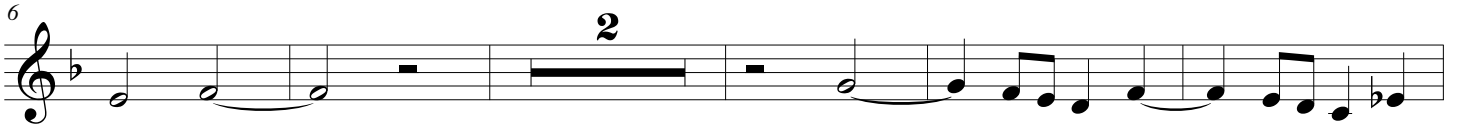

# Prelude in D

for Trumpet & Organ

## D Trumpet

Michael Gotthardt (1773 - 1829)  
Arr. Michel Rondeau

Con moto ♩ = 100

6

2

13

18

# Prelude in D

for Trumpet & Organ

Michael Gotthardt (1773 - 1829)

Arr. Michel Rondeau

## Organ

Trumpet in C

Organ

Con moto ♩ = 100

C Tpt.

Org.

C Tpt.

Org.

C Tpt.

Org.