

SONATA

Johann Friedrich Fasch

Largo

Flauto dolce

Oboe

Violino

Basso continuo
(Cembalo e
Violoncello)

Allegro

5

Allegro

Grave

*) .. ♩ ♩

*) **)

Allegro

Flauto dolce

SONATA

Johann Friedrich Fasch

Largo

The Largo section consists of seven staves of music. The first staff begins with a treble clef, a key signature of one flat (B-flat), and a common time signature (C). The music features a series of eighth-note patterns, often beamed together in groups of four or six, with various articulations such as slurs and accents. The tempo is marked 'Largo'. The notation includes various note values, rests, and dynamic markings.

Allegro

Ob.

The Allegro section consists of three staves of music. The first staff begins with a treble clef, a key signature of one flat (B-flat), and a common time signature (C). The music is more rhythmic and features eighth-note patterns, often beamed together in groups of four or six, with various articulations such as slurs and accents. The tempo is marked 'Allegro'. The notation includes various note values, rests, and dynamic markings. The first staff also includes the instruction 'Ob.' (Oboe).

The main musical score for Flauto dolce consists of eight staves of music. The key signature is one flat (B-flat) and the time signature is 3/4. The music features a variety of rhythmic patterns, including eighth and sixteenth notes, and rests. There are two first endings marked with a '1' and two second endings marked with a '2'. The piece concludes with a double bar line.

Grave

The 'Grave' section begins on the ninth staff, marked with a '2' and 'Ob.'. The time signature changes to 3/2. The music is characterized by a slower tempo and features a series of chords and melodic lines. There are several accents and dynamic markings. The section ends with a first ending marked with a '1'.

*)

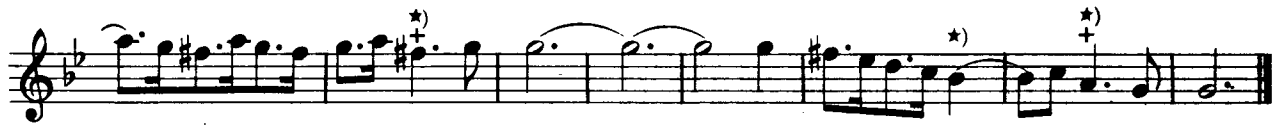

*) J..J

Viol.

SONATA

Largo

Blockfl.

Johann Friedrich Fasch

Allegro

Blockfl.

Violin score for measures 1-12. The music is in G minor (two flats) and 2/4 time. It features a complex melodic line with many sixteenth and thirty-second notes, including slurs and accents. Measure numbers 1, 1, and 1 are placed above the first, fourth, and sixth staves respectively.

Grave

Violin score for measures 13-24, marked "Grave". The tempo is slower, and the music is in 3/4 time. It consists of a steady, rhythmic pattern of eighth notes with accents. Measure numbers 1, *, **, and * are placed above the staves. The key signature remains G minor.

*) **)

Allegro

Ob.

Oboe

SONATA

Largo

Johann Friedrich Fasch

Allegro

Grave *Viol.*

Allegro

*) J. J. **) J. J. J. J.

Basso continuo

(Violoncello)

SONATA

Largo

Johann Friedrich Fasch

Allegro

Basso continuo

Grave

(*simile*)

Allegro

Basso continuo staff 1 with measure number 4 and Viol. part.

Basso continuo staff 2

Basso continuo staff 3

Basso continuo staff 4

Basso continuo staff 5 with measure number 6 and Viol. part.

Basso continuo staff 6

Basso continuo staff 7 with measure number 8

Basso continuo staff 8 with Viol. part.

Basso continuo staff 9

Basso continuo staff 10 with Viol. part.