

Concerto IV

I

G.F. Händel

Op. 6 HWV 322

Larghetto affettuoso

Adagio

II

2

Allegro

61

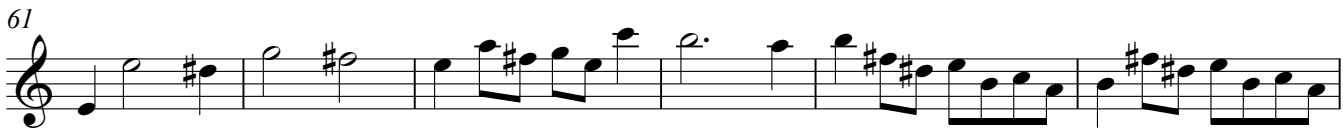

67

73

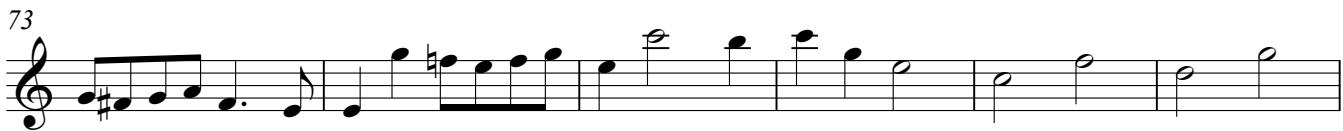

79

86

93

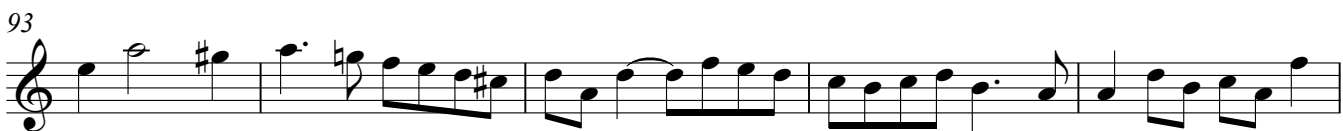

98

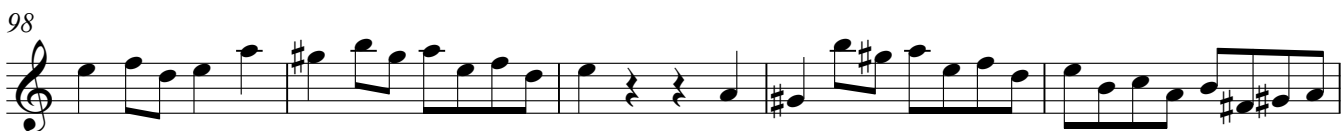

103

106

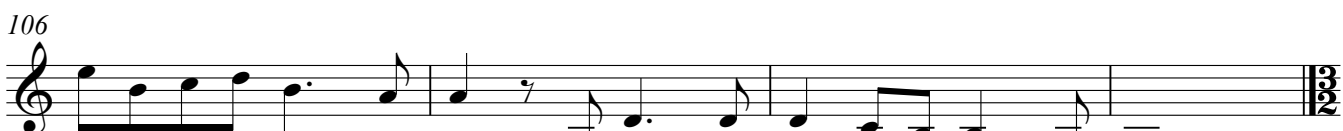

III

Largo e piano

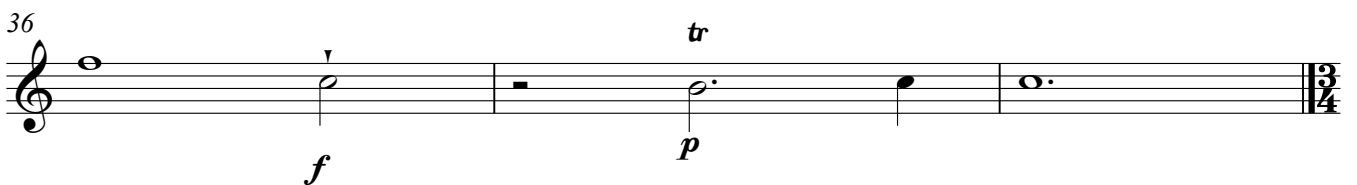
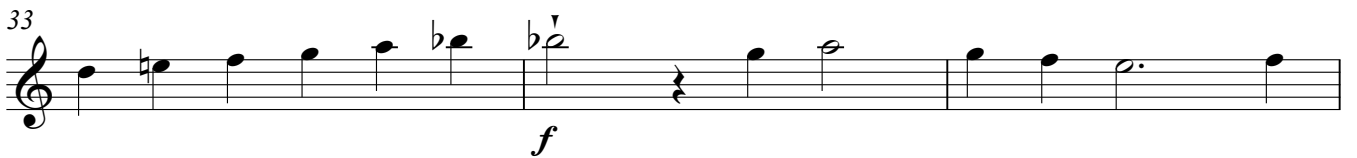
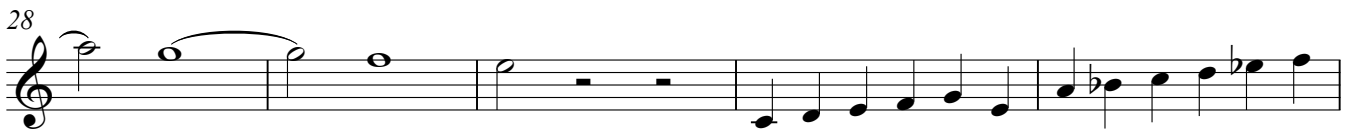
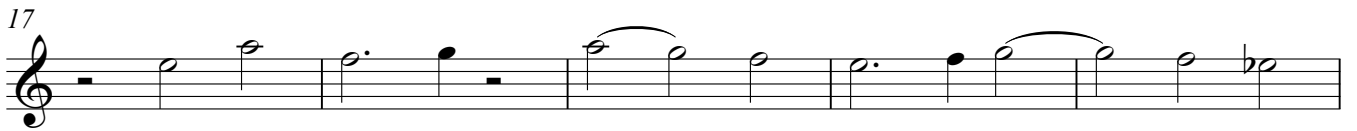
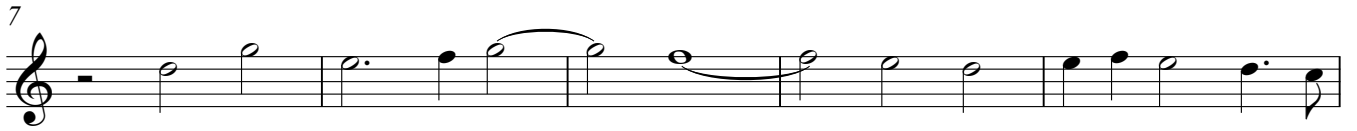
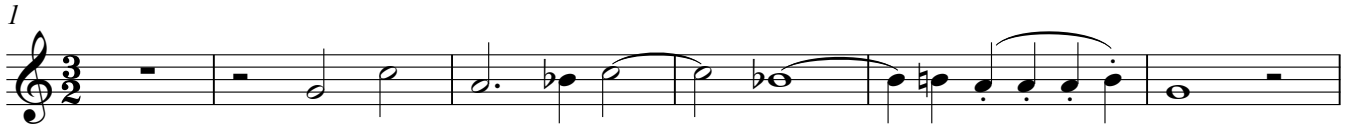

IV

1 Allegro

5

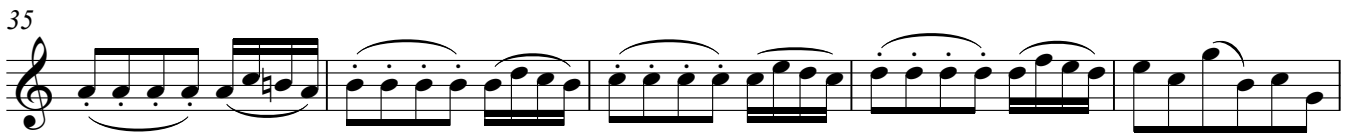

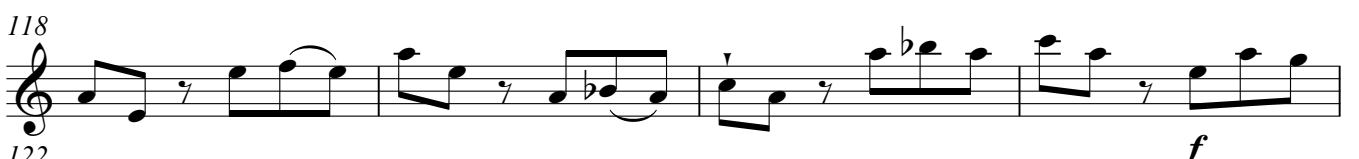

Concerto IV

Violino II concertino

I

G.F. Händel

Op.6 HWV 322

Larghetto affettuoso

29

34

40

45

51

57

63

69

75

82

88

95

101

107

I **III** *Largo e piano*

4

9

15

20

25

31

34

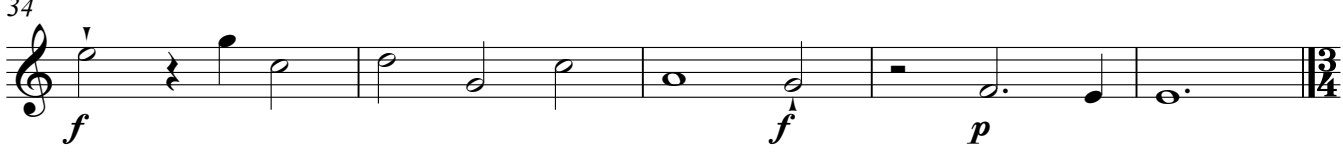

66

72

80

87

94

102

107

112

118

121

Concerto IV

Violin I ripieno

I

G.F. Händel

Op.6 HWV 322

Larghetto affettuoso

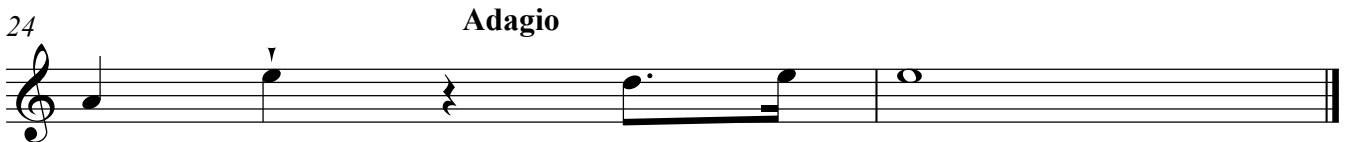
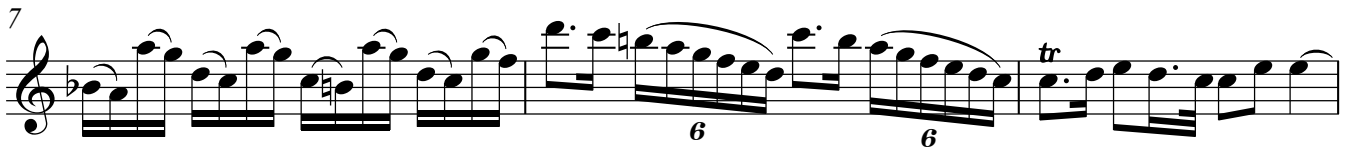

II

2

Allegro

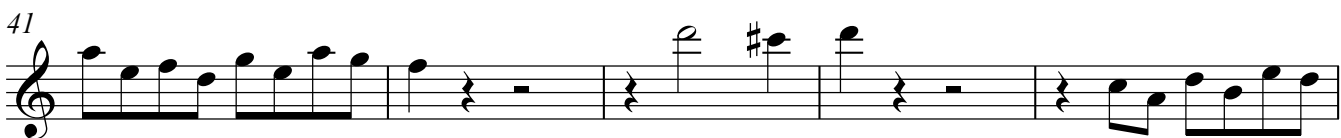

59

65

71

77

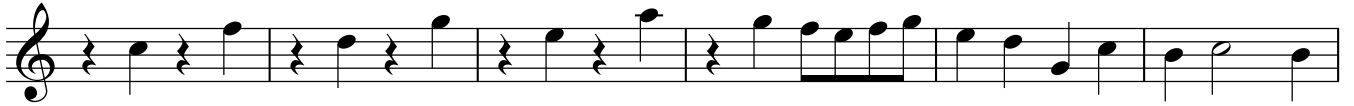

83

90

95

100

105

III

4 Largo e piano

1

6

11

16

21

27

32

35

Allegro

IV

1

5

6

11

16

3

24

3

31

36

41

46

52

57

6 62

67

74

80

86

92

99

110

115

120

Concerto IV

I

G.F. Händel

Op. 6 HWV 322

Larghetto affettuoso

II .Allegro

Adagio

I **4**

29

34

40

46

53

59

66

72

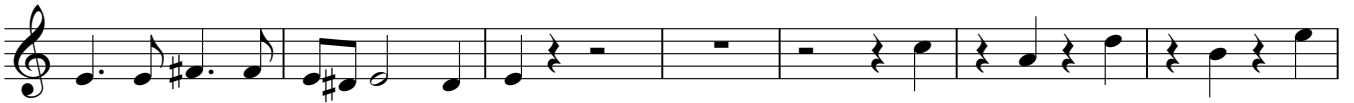

79

86

93

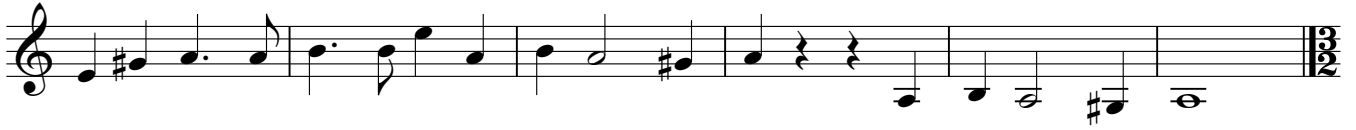

1 **III** .Largo e piano

IV .Allegro

1

9

19

28

35

41

49

55

60

66

72

80

87

94

104

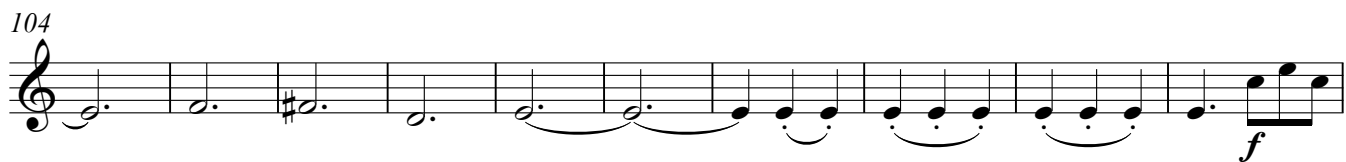

114

120

Concerto IV

Viola

Larghetto affettuoso

I

G.F. Händel
Op.6 HWV 322

II .Allegro

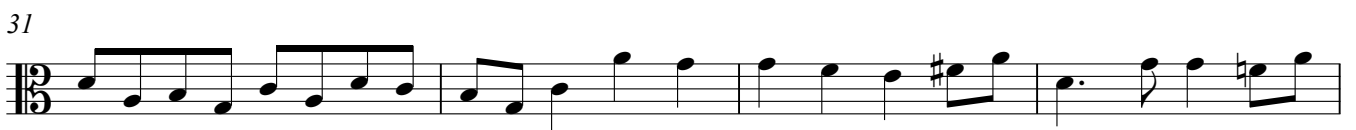
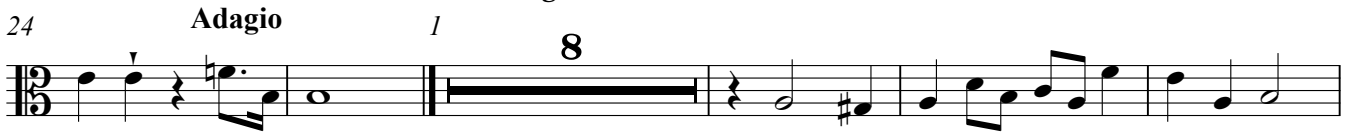

2 41

47

54

60

67

73

80

86

92

98

104

1 **III** .Largo e piano

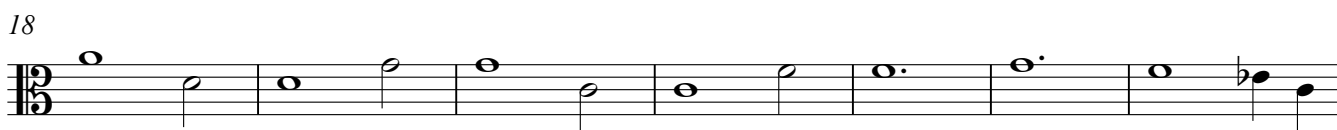
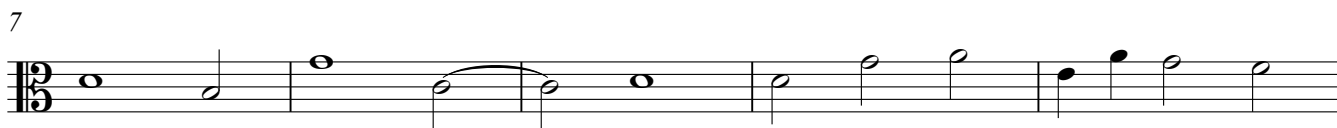

IV .Allegro

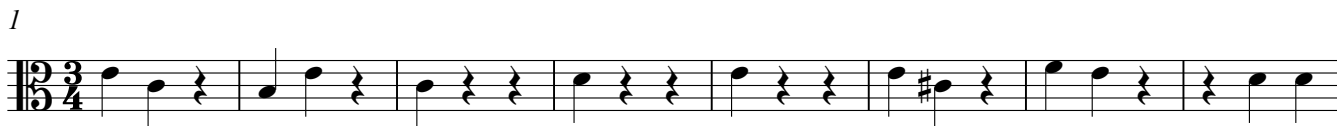

4 27

35

41

49

57

65

72

80

88

96

107

116

121

Concerto IV

Violoncello

I

G.F. Händel

Larghetto affettuoso

Op.6 HWV 322

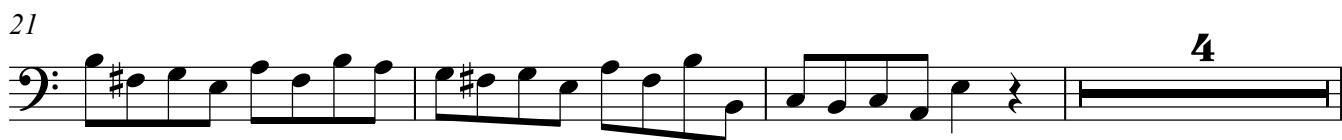
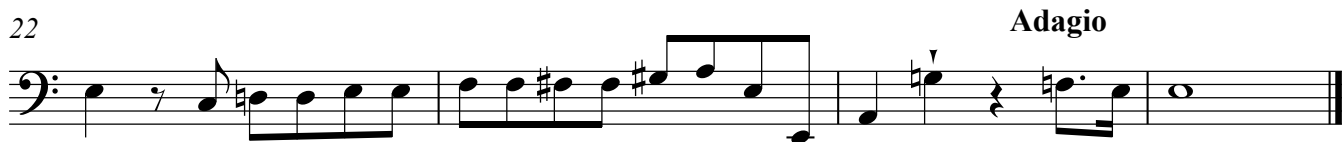
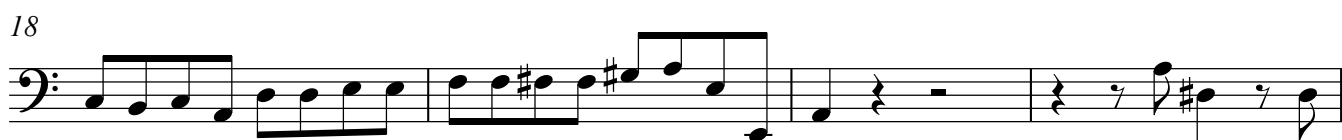

28

33

38

44

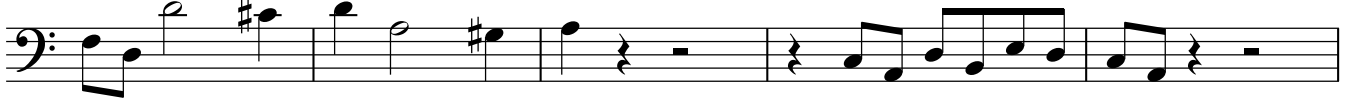

49

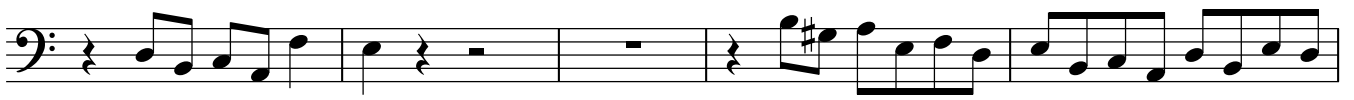

54

60

65

70

76

82

87

92

98

103

109

I **III** .Largo e piano

4

8

12

16

20

24

28

32

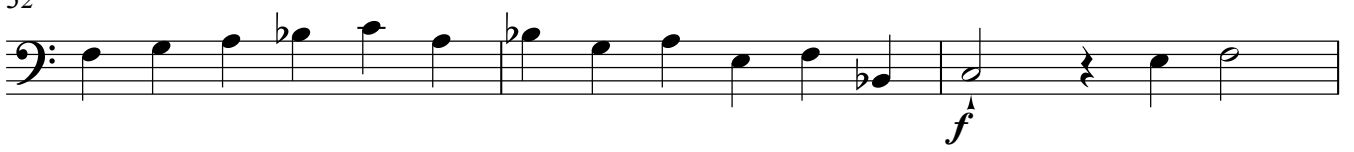

35

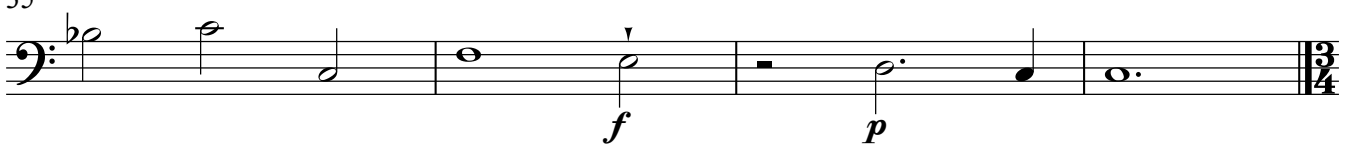

1 **IV** .Allegro

9

17

25

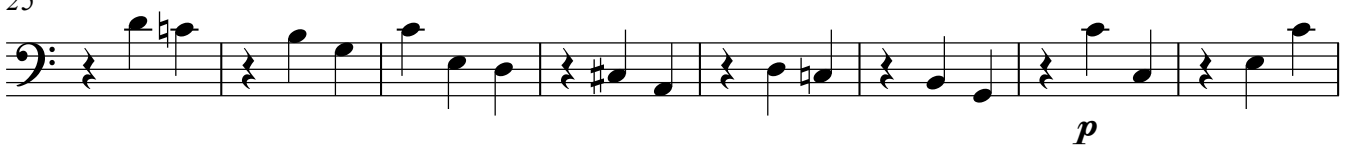

33

41

49

57

65

73

81

89

97

108

116

121

Concerto IV

Tutti Bassi

I

G.F. Händel

Op.6 HWV 322

Larghetto affettuoso

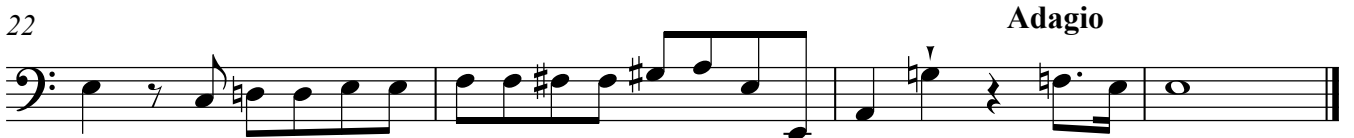

II .Allegro

32

37

43

49

54

60

66

72

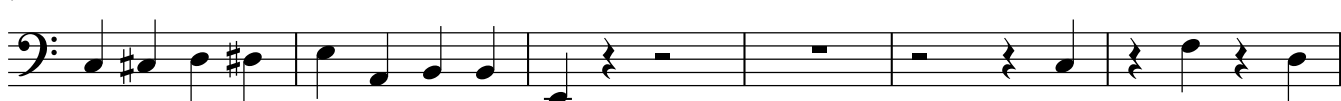

78

84

90

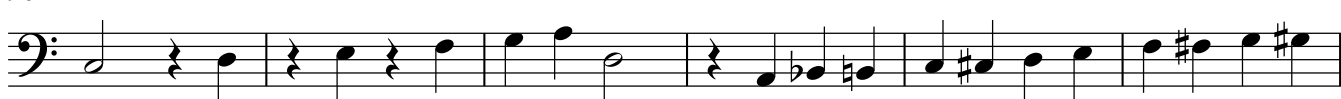

96

102

107

III .Largo e piano

3

7

11

15

19

23

27

31

34

1 **IV** .Allegro

9

16

27

35

43

51

59

67

75

83

91

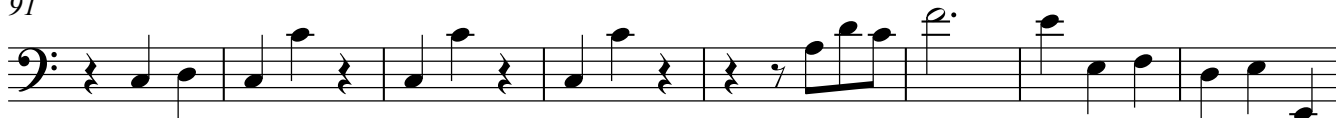

99

pp

111

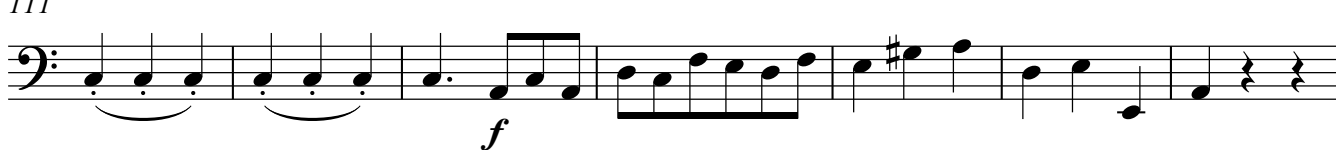

118

122

