

Juan Crisóstomo de Arriaga

OBRAS COMPLETAS / COMPLETE WORKS

Sinfonía en Re mayor
Symphony in D major

Fagotto 2

Fundación Vizcaína Aguirre

Fundación
Vizcaína Aguirre

Simphonie á Grand Orchestre

I

Adagio

f *p* *cresc.*

11

ff *p* *p*

18

p *cresc. f* *p < > pp*

26

Allegro vivace *f*

37

f

49

f

69

f *f*

84

f

97

f

Simphonie á Grand Orchestre - Fagotto 2

117

f *f* 2

128

137

147

11

167

f *Poco meno* 49

225

13 3 *f* *f*

249

259

267

> > *ff* 7

283

293

316

334

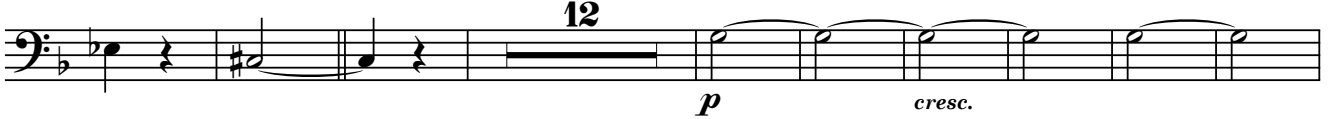

355

393

406

417

431

445

Simphonie á Grand Orchestre - Fagotto 2

465

f *f* 2

477

488

499

f 11

519

f *Poco meno* *Tempo I°*
5 44

576

15 *f* 5 *f*

605

ff *p* *f* *pp*

618

f *ff* *p*

631

f *pp* 7

647 *Presto*

658 *cresc.* *f* *ff*

672 *ff* *p* *cresc.*

684 *f* *ff*

696 *ff*

708

721

II

Andante

11 *p*

18 *f* *f* *pp*

27 *f*

Simphonie á Grand Orchestre - Fagotto 2

47 *p*

54 *f ff p*

6 2

67 *f*

5

77 *ff*

3

84 *f*

11 16

115 *p p*

8

129 *f cresc.*

6

141 *ff pp*

2

III

Minuetto. Allegro

f f

4

11 *f*

11

28 *f* *ff* *f* **3**

39 **3** *f* **13** *f*

62 **11** *f*

80 *ff* **4** **16** **31** **1.** **2.** *DC Minuetto*

Trio
TACET

IV

Allegro con moto ♩ = 120

31 **7** *f* *f* *f*

46

57 *f*

69 *p* **7** *p*

85 **2** **10** *p*

Simphonie á Grand Orchestre - Fagotto 2

104

121

135

146

158

180

200

248

266

277

295

p 2 2 10

315

7 *ff* *dim.*

334

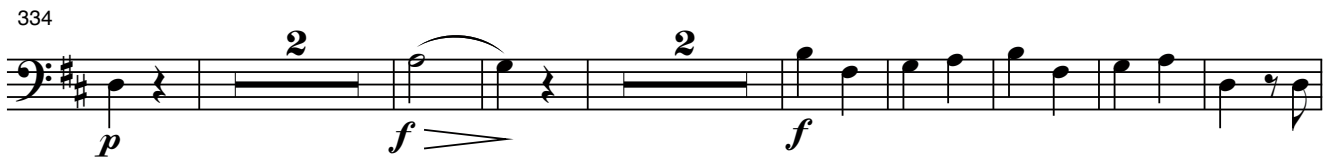

p 2 *f* 2 *f*

346

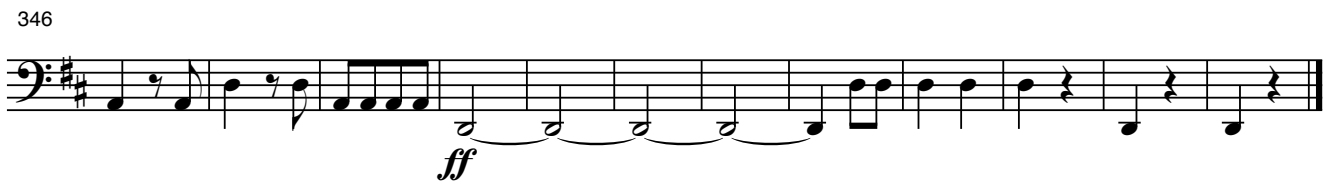

ff

Juan Crisóstomo de Arriaga

Obras completas / Complete works

Simphonie á Grand Orchestre

Fagotto 2

<http://www.arriagaobrascompletas.com>

Coordinación del proyecto / *Project coordinator*: Isabel Gortázar

Asesoría musical / *Musical adviser*: Abili Fort

Editor y Distribuidor / *Editor and Distribution*: DINSIC Publicacions Musicals, S.L.
Santa Anna, 10 - E 3ª, 08002 - Barcelona

Publica / *Publisher*: **Fundación Vizcaína Aguirre**
Hurtado de Amézaga, 20 - 48008 Bilbao

© Copyright para la presente edición / *for this edition*: Fundación Vizcaína Aguirre, Bilbao, 2006.

Nota: La presente edición corresponde exactamente a la música original de Arriaga; por lo tanto, el contenido musical de las partituras aquí reproducidas es de dominio público.

Note: This edition corresponds exactly to the original Works as composed by Arriaga; therefore the music herein reproduced is in public domain.

Depósito Legal / *Catalogue book number*: B-50.540-2006

ISMN: M-69210-453-7

Impreso en / *Printed in*: Cálamo Producciones Editoriales
Unió, 2 - 1º 1ª - 08302 Mataró