

SONATA in D (Op.1, No.11)

for Trumpet & Organ

Score (04':55'')

Gottfried Finger (c.1660 - 1730)

Arr. Michel Rondeau

1. Adagio ♩ = 65

Trumpet in C

Organ

C Tpt.

Org.

C Tpt.

Org.

SONATA in D (Op.1, No.11) - Finger - Score

2
15

C Tpt.

Org.

15

20

C Tpt.

Org.

20

2. Allegro

24

C Tpt.

Org.

24

32

C Tpt.

Org.

32

SONATA in D (Op.1, No.11) - Finger - Score

3

42

C Tpt.

Org.

52

C Tpt.

Org.

61

C Tpt.

Org.

70

C Tpt.

Org.

SONATA in D (Op.1, No.11) - Finger - Score

3. Adagio

4
80

C Tpt.

Org.

88

C Tpt.

Org.

93

C Tpt.

Org.

96

C Tpt.

Org.

SONATA in D (Op.1, No.11) - Finger - Score

100

C Tpt.

Org.

4. Allegro

104

C Tpt.

Org.

109

C Tpt.

Org.

112

C Tpt.

Org.

SONATA in D (Op.1, No.11) - Finger - Score

6
115

C Tpt.

Org.

119

C Tpt.

Org.

123

C Tpt.

Org.

127

C Tpt.

Org.

SONATA in D (Op.1, No.11) - Finger - Score

7

131

C Tpt.

Org.

135

C Tpt.

Org.

138

C Tpt.

Org.

142

C Tpt.

Org.

SONATA in D (Op.1, No.11) - Finger - Score

8
146

C Tpt.

Org.

This block contains the musical notation for measures 146 to 148. The C Tpt. part is written on a single staff in treble clef with a key signature of two sharps (D major). The Organ part is written on two staves (treble and bass clefs) with the same key signature. Measure 146 shows the C Tpt. playing a quarter note D4, followed by eighth notes E4, F#4, G4, A4, B4, and a quarter note C5. The Organ accompaniment features a steady eighth-note bass line and chords in the right hand.

149

C Tpt.

Org.

This block contains the musical notation for measures 149 to 151. The C Tpt. part continues with a quarter note D4, followed by eighth notes E4, F#4, G4, and a quarter note A4. The Organ part maintains its accompaniment pattern, with the right hand playing chords and the left hand playing eighth notes. The piece concludes at the end of measure 151.

SONATA in D (Op.1, No.11)

for Trumpet & Organ

C Trumpet

Gottfried Finger (c.1660 - 1730)

Arr. Michel Rondeau

1. Adagio $\text{♩} = 65$

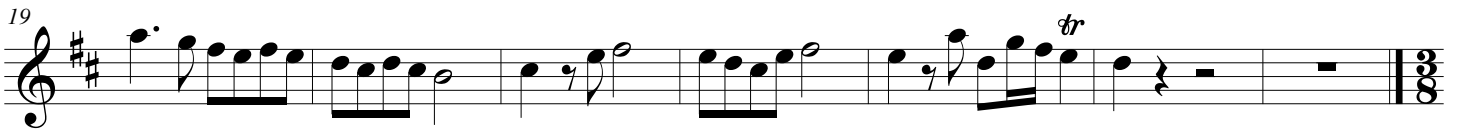
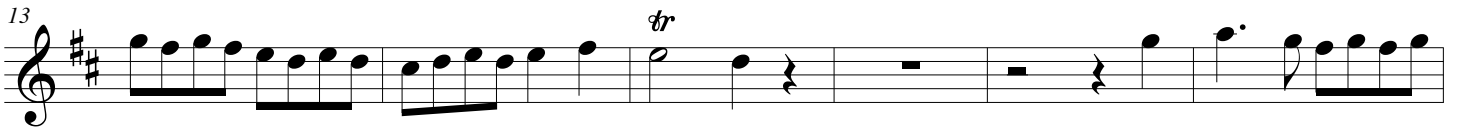
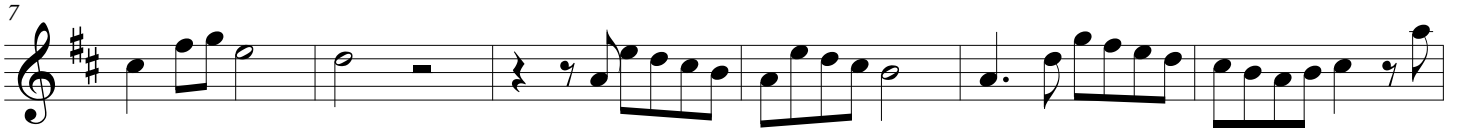

2. Allegro

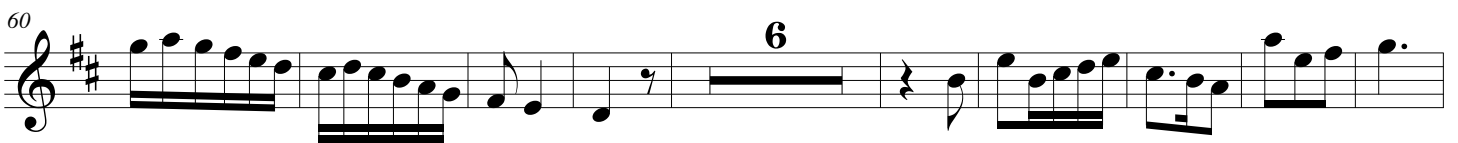

3. Adagio

SONATA in D (Op.1, No.11)

for Trumpet & Organ

A Trumpet

Gottfried Finger (c.1660 - 1730)

Arr. Michel Rondeau

1. Adagio $\text{♩} = 65$

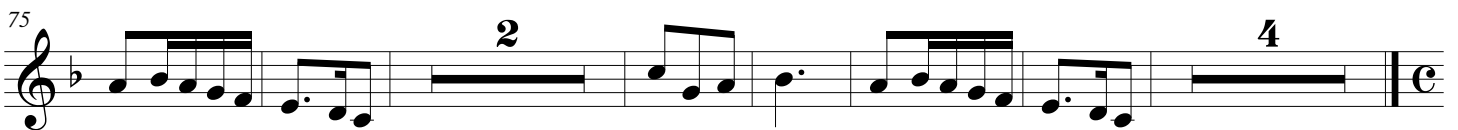
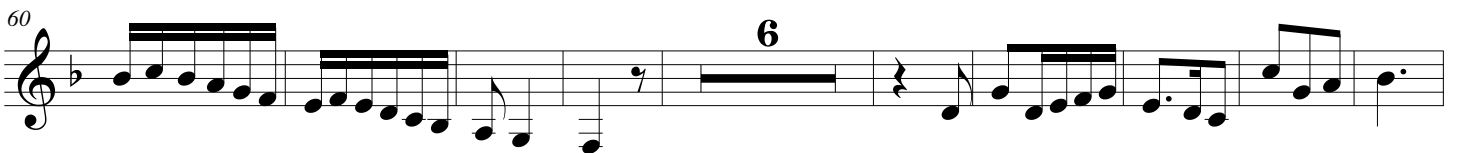
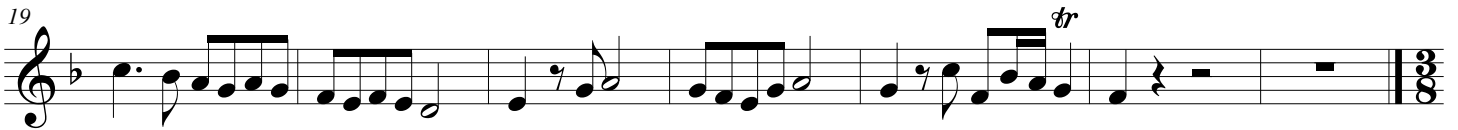
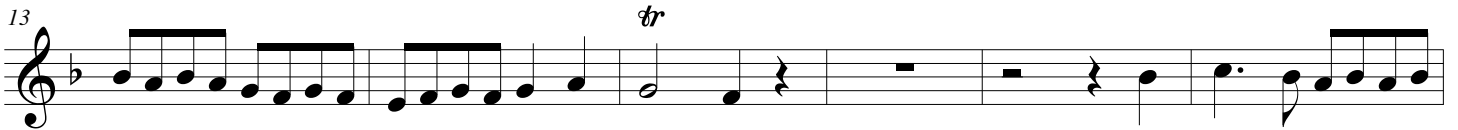

3. Adagio

SONATA in D (Op.1, No.11) - Finger - A Trumpet

93

98

103

tr  **4. Allegro**

109

113

118

tr  **4**

127

132

136

2

142

146

SONATA in D (Op.1, No.11)

for Trumpet & Organ

Organ

Gottfried Finger (c.1660 - 1730)

Arr. Michel Rondeau

Trumpet in C

1. Adagio ♩ = 65

Organ

C Tpt.

Org.

C Tpt.

Org.

SONATA in D (Op.1, No.11) - Finger - Organ

2

C Tpt. *tr*

Org. 15

C Tpt. 20

Org. 20

C Tpt. 24

Org. 24 *tr* 2. Allegro

C Tpt. 32 *tr*

Org. 32

SONATA in D (Op.1, No.11) - Finger - Organ

C Tpt.

Org.

42

C Tpt.

Org.

52

C Tpt.

Org.

61

C Tpt.

Org.

70

SONATA in D (Op.1, No.11) - Finger - Organ

4
80

C Tpt.

Org.

3. Adagio

88

C Tpt.

Org.

93

C Tpt.

Org.

96

C Tpt.

Org.

SONATA in D (Op.1, No.11) - Finger - Organ

C Tpt.

Org.

100

C Tpt.

Org.

4. Allegro

104

C Tpt.

Org.

109

C Tpt.

Org.

112

SONATA in D (Op.1, No.11) - Finger - Organ

6

C Tpt.

115

Org.

C Tpt.

119

Org.

C Tpt.

123

Org.

C Tpt.

127

Org.

SONATA in D (Op.1, No.11) - Finger - Organ

C Tpt.

Org.

131

C Tpt.

Org.

135

C Tpt.

Org.

138

C Tpt.

Org.

142

SONATA in D (Op.1, No.11) - Finger - Organ

8

C Tpt.

146

Org.

This block contains the musical notation for measures 146 through 150. The C Tpt. part is written in a single staff with a treble clef and a key signature of two sharps (D major). The Organ part is written in two staves (treble and bass clefs) with a key signature of two sharps. The organ part features a complex texture with chords and moving lines in both hands.

C Tpt.

149

Org.

This block contains the musical notation for measures 149 through 152. The C Tpt. part continues in the same staff and clef as the previous block. The Organ part continues in the same two-staff format, showing the progression of the organ accompaniment through these measures.