

Violin II

String quartet No. 3

Tchaikovsky

Andante sostenuto $\text{♩} = 52$

- Staff 1: *pp* (pianissimo), *pp* (pianissimo)
- Staff 2: *f* (forte), *mf* (mezzo-forte)
- Staff 3: *p* (piano), *pizz.* (pizzicato), *p* (piano)
- Staff 4: *f* (forte), *accel.* (accelerando)
- Staff 5: *mf* (mezzo-forte), *rit.* (ritardando), *a tempo arco* (return to tempo, arco)
- Staff 6: *f* (forte), *accel.* (accelerando)
- Staff 7: *f* (forte), *rit.* (ritardando), *a tempo* (return to tempo), *mf* (mezzo-forte)
- Staff 8: *mf* (mezzo-forte)

String quartet No. 3

2

70

p

80

88

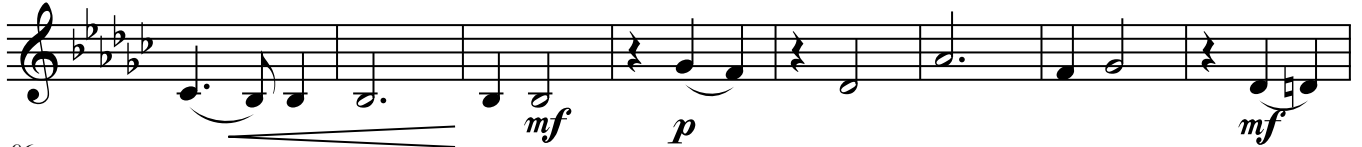

96

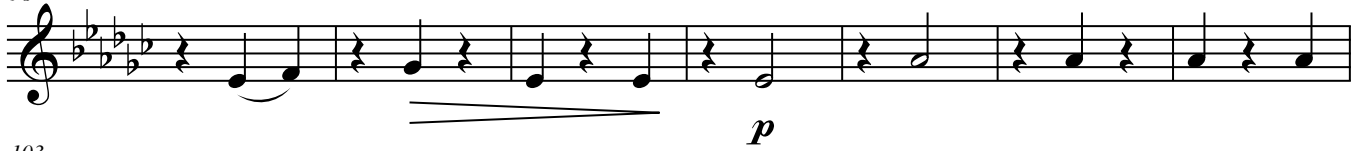

103

111

119

125

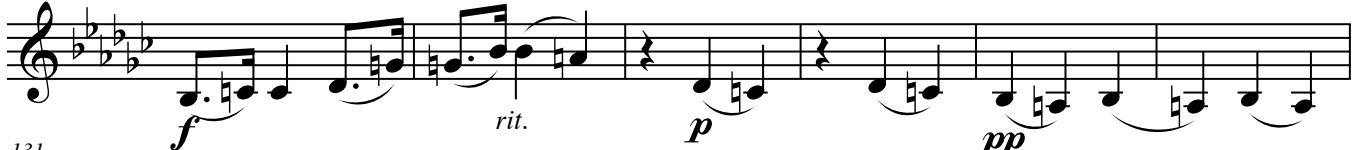

131

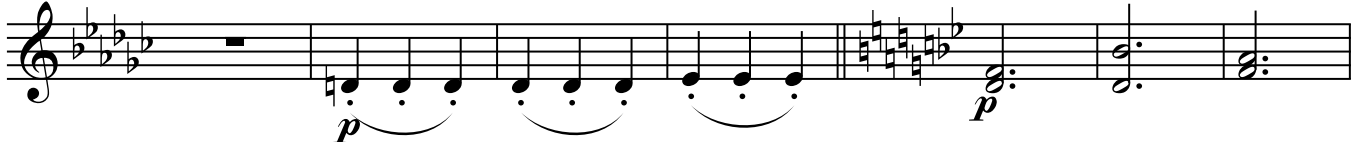

138

146

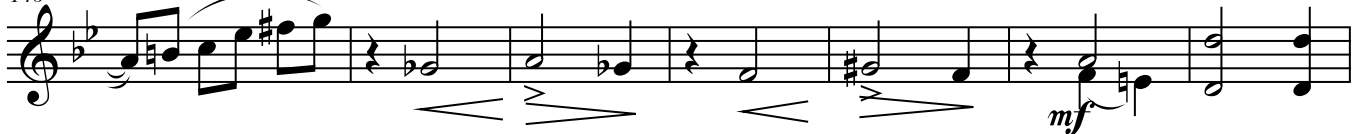

153

String quartet No. 3

160

167

174

180

185

191

197

207

216

223

231

239

ff

f

f

ff

ff

f

p

pp

ppp

ppp

pp

poco cresc.

pp

p

f

246

253

260

ff

266

272

277

fff

284

291

ff

296

301

f

306

311

poco a poco dim.

String quartet No. 3

5

320

329

337

343

350

357

364

372

380

386

391

396

String quartet No. 3

401 *f*

404

408

415 *ff*

422 *mf* *p*

428 *pp*

436 *Allegro moderato*

443 *mf*

450 *p*

457

464

470 *f*

String quartet No. 3

476

481 *ff*

486 *ff*

493 *f*

500 *p* *pp*

509 *ppp*

518 *p*

525

531 *mf*

537

544 *f*

551

558

565

573

588

594

600

607

614

619

626

Violin II

2.

Tchaikovsky

Allegretto vivo e scherzo $\text{♩} = 96$

Staff 1: *p* *sf* *p*

Staff 2: *sf* *p*

Staff 3: *sf* *p* *sf* *p* *sf*

Staff 4: *f*

Staff 5: *ff*

Staff 6: *sf* *sf* *sf* *sf* *p*

Staff 7: *sf* *sf* *sf* *sf* *p*

50 *p* **2** *mf*

58

69 *f* *p*

78 *mf*

87 *f* *p*

96 *p*

104 *p*

110 *sf* *p* *sf* *p*

117

122 *sf*

128 *p sf p sf*

135 *f*

141 *ff*

147 *sf sf sf sf p*

152 *p*

156 *p*

162 *pizz. p*

Violin II String quartet no.3 mvt. 3

Peter Ilych Tchaikovsky

Andante funebre e doloroso, ma con moto ♩ = 56

con sordino

f

5

10

ff

15

20

f *p*

24

mf *p* pizz. arco

29

32

pp

35

pp

38

p

String quartet no.3 mvt. 3

String quartet no.3 mvt. 3

88 *f*

93 *mf* *f*

99 *p*

103 *f*

108 *pp* 2

115 3

118 3 3 *pp*

121 3 *pp*

124 3 3 3 3 3 *ppp*

127 *f* *pp* morendo

Violin II

4. Finale

Tchaikovsky

Allegro non troppo e risoluto ♩ = 132

p

mf

f

ff

mf

f

pp

pp

pp

pp

pp

pp

pp

174

180 *f*

188

194

202 *mf*

210

217 *mf*

225

233 *p* *pp*

241 *p*

248 *p*

255 *f*

262

268

ff

276

284

292

sf

299

sf *fff*

308

ritenuto molto *quasi andante pizz.*
p

318

arco *Vivace*
pp *pp*

326

332

mf *f*

339

mf *fff*

347

fff *ff*

355