

Molly on the Shore

D'après les reels irlandais "Temple hill" & "Molly on the shore"

Percy Aldrige GRAINGER
arr. Jacques Larocque

Fast ♩ = 120

113 *f*

119 *p < f p*

125 *< f p f*

130 *f p*

148 *mf*

154 *f*

160 *p*

171 *p*

183 *mf*

187 *f sfz*

Molly on the Shore

D'après les reels irlandais "Temple hill" & "Molly on the shore"

Percy Aldrige GRAINGER
arr. Jacques Larocque

Fast $\text{♩} = 120$

33

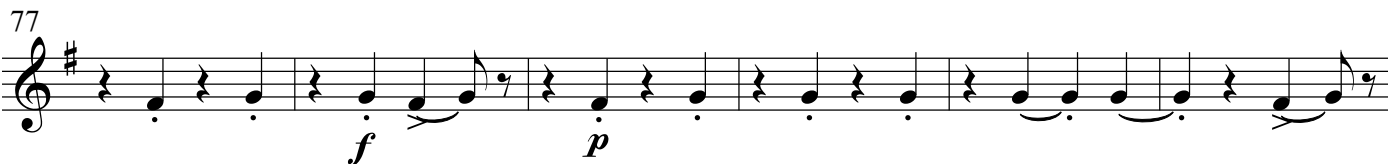
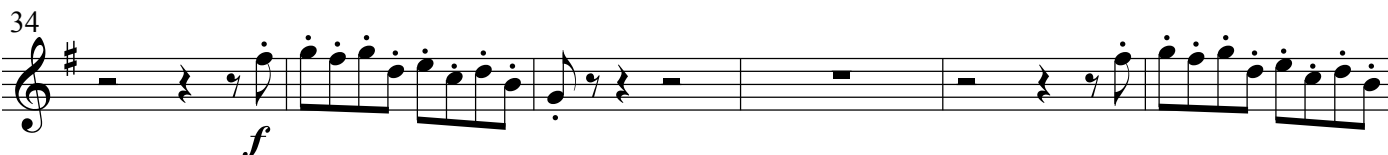
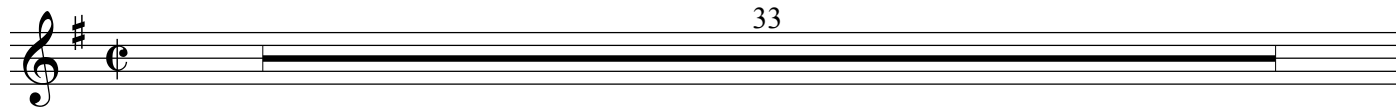

83 *f* 3 3

87 3 *f*

92

98 *p*

103

108

113 2 *f*

119 2 *p < f p*

125 *f p f*

130 8

139 *f* 3 5

147 *p* 3 3

151 *mf* 3 3

155 *f*

159 3

163 *p* 7

171 *p*

175 2

179 4 *mf* 3

185 3 *f* 3

189 5 *sfz*
