

Electric Guitar

I Finally Died

Daniel Léo Simpson
September 22, 1975
1131 Cardinal Ave.
Sierra Vista, Arizona USA

Slowly ♩=90 Steady ♩=154

6 4

13

17

22

27

32

37

42

45

Copyright 1988 by Daniel Léo Simpson

www.danielsimpson.com

cum sancto spiritu

49

54

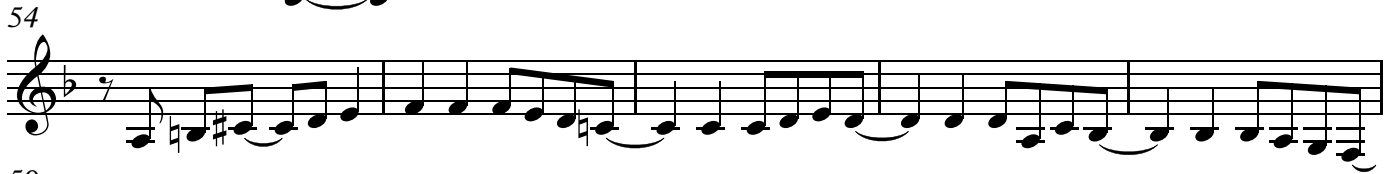

59

64

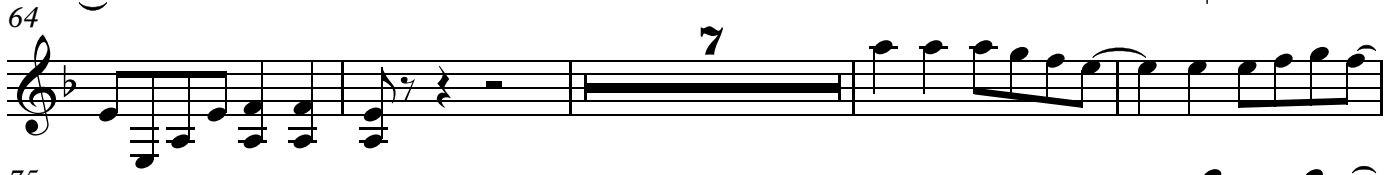

75

80

85

92

97

103

108

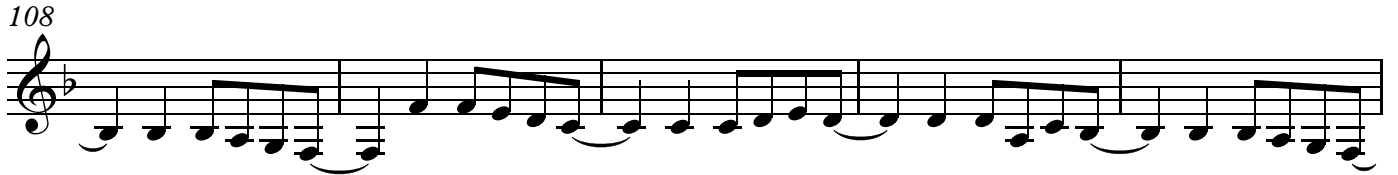

113

118

123

128

139

144

149

154

159

162

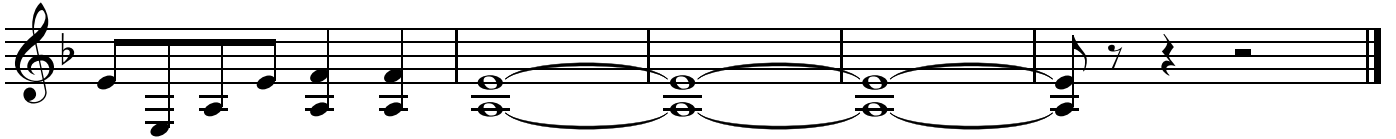

I Finally Died

Daniel Léo Simpson
September 22, 1975
1131 Cardinal Ave.
Sierra Vista, Arizona USA

Slowly ♩=90 Steady ♩=154

6

10

14

18

22

26

8

37

41

45

7

55

59

63

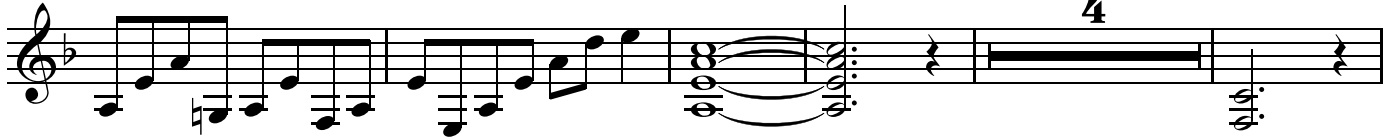

72

77

82

88

92

96

107

111

115

119

123

127

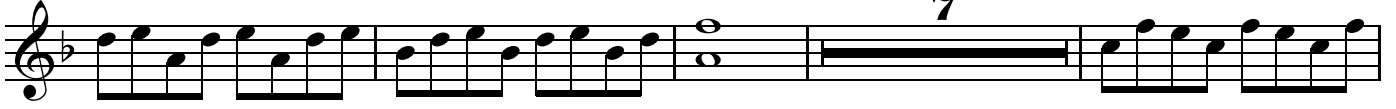

138

142

146

150

154

158

162

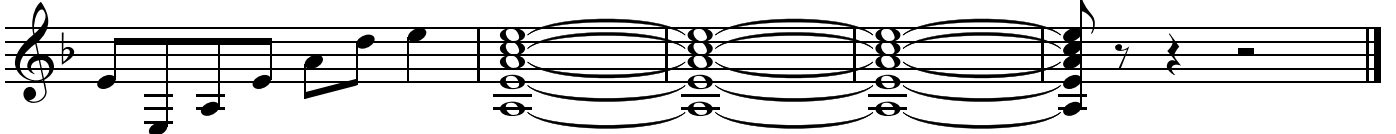

I Finally Died

Daniel Léo Simpson
 September 22, 1975
 1131 Cardinal Ave.
 Sierra Vista, Arizona USA

Slowly ♩=90

F C/E Dm⁷(omit5) C Dm D⁵/C B^b F/C G⁷(sus4)/C C

Steady ♩=154

Dm Dm/C B^b F/A D^{o7} Am Am/G Fmaj⁷ C/E Dm(add9)/A Am

7

F C C⁵/D Em G D Am

12

F C A⁷ F/C

16

C Dm D⁵/C B^b F/C C

20

Dm Dm/C B^b F/A D^{o7} Am Am/G Fmaj⁷ C/E Dm(add9)/A Am

25

V.S.

Acoustic Guitar II

30 F C C⁵/D Em G D Am

34 F C A⁷ F/C

38 C Dm D⁵/C B^b F/C C

43 Dm Dm/C B^b F/A D^{o7} Am Am/G Fmaj⁷ C/E Dm(add⁹)/A Am

48 F C C⁵/D Em G D Am

52 F C A⁷ F/C

56 C Dm D⁵/C B^b F/C C

Acoustic Guitar II

61

Dm Dm/C Bb F/A D^{o7} Am Am/G Fmaj7 C/E Dm(add9)/A Am

67

F G/B C Am7 F/A E F/C

74

C Dm Bb/D F/C C

79

Dm Bb/D C F/C

84

Dm Bb/D C Bb/D F/C

89

Gm/D 3fr Bb/D F/C C Dm Dm/C Bb

94

F/A D^{o7} Am Am/G Fmaj7 C/E Dm(add9)/A Am

V.S.

Acoustic Guitar II

98

F C C⁵/D Em G D Am

102

F C A⁷ F/C

106

C Dm B^b F/C C

111

Dm B^b F/C C Dm

116

B^b F/C C Dm

120

B^b F/C C Dm

124

B^b F/C C Dm

128

7

Bb F F/C C

139

Dm Bb F/C C Dm

144

Bb F/C C Dm

148

Bb F/C C Dm

152

Bb F/C C Dm

156

Bb F/C C Dm Dm/C Bb F/A D^{o7}

161

Am Am/G Fmaj7 C/E Dm(add9)/A Am

Electric Bass

I Finally Died

Daniel Léo Simpson
September 22, 1975
1131 Cardinal Ave.
Sierra Vista, Arizona USA

Slowly $\text{♩}=90$
6

Steady $\text{♩}=154$

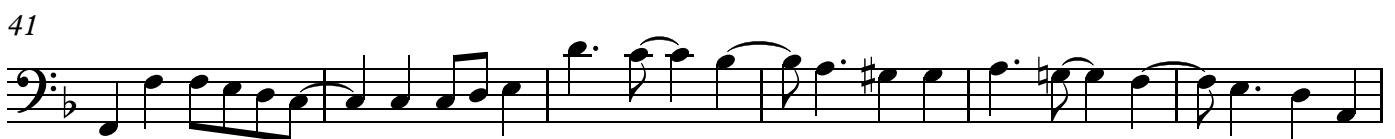

57

62

69

75

80

84

88

92

97

102

107

112

117

122

127

138

143

148

153

158

162

