

Allegretto (Mvt. 1) from a Sonata a Tre for 'Cello
Bass Recorder
(difficult obligato) and Violin

Francesco Zappa (1760- 1788)

Allegretto
1

p

f

p

f

p

f

p

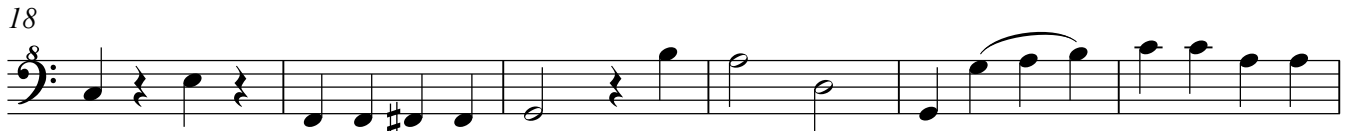

24

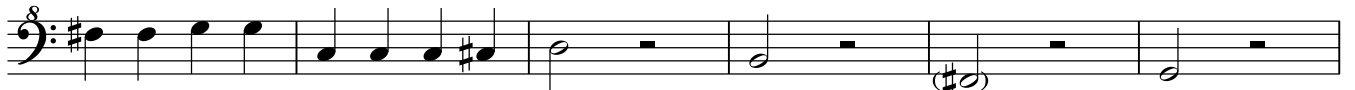

f

p

30

f

35

p

39

pp

cresc.

f

p

45

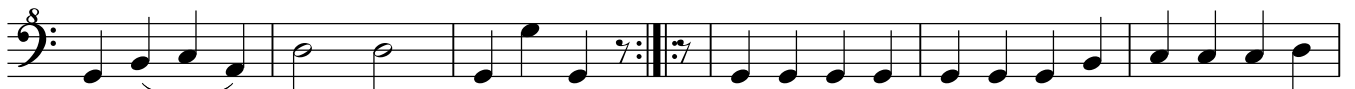

pp

p

51

f

p

57

63

69

75

81

87

94

99

103

107
