

Violins

Battalia à 9 (1673)

Heinrich Biber

Presto I

Violins
Die liederliche gselchaft von allerley Humor

28 Allegro

32

36

39

42

45 **Presto II**

48

63 **Presto III**

71

79

86

94

99

105 Aria

109

113

116 Die Schlacht

120

123

128 **Lamento Adagio**

134

139

Violas

Battalia à 9 (1673)

Heinrich Biber

Presto I

39

42

45

Presto II

49

52 Der Mars

11

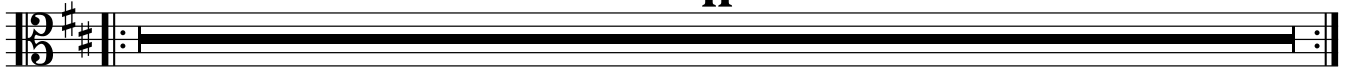

63 Presto III

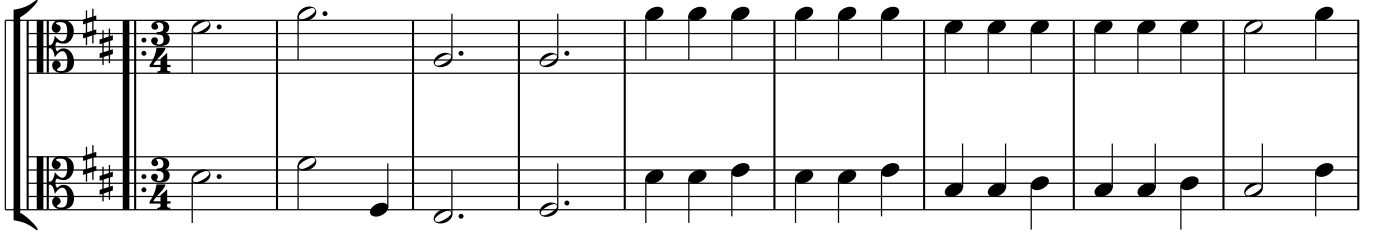

72

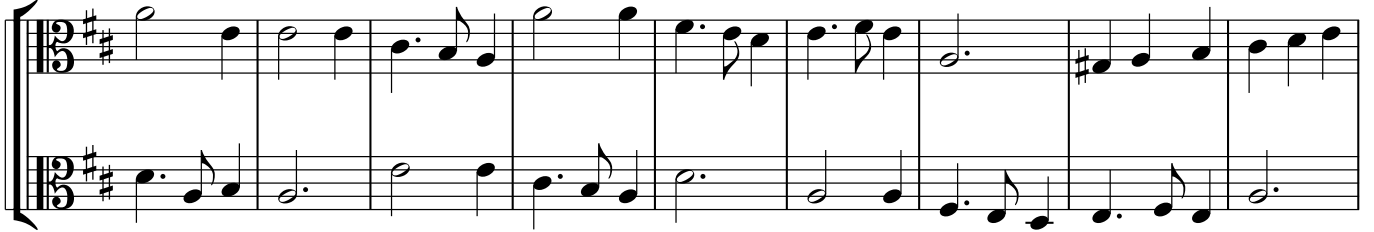

81

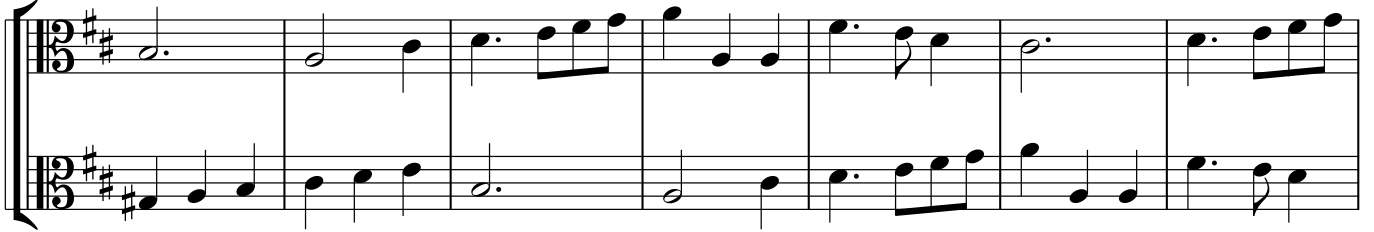

88

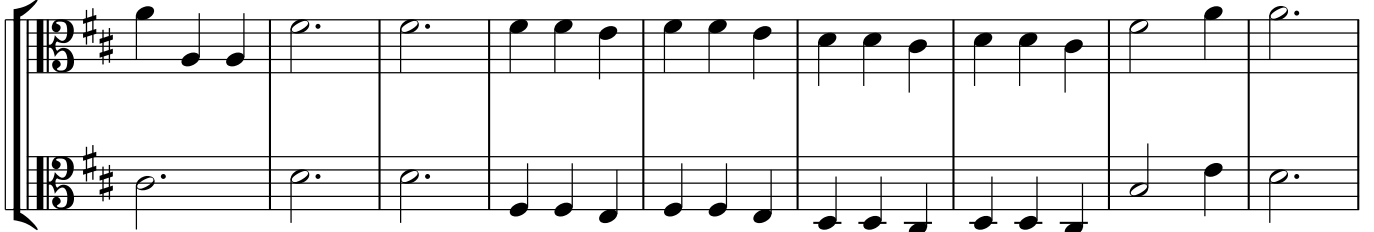

97

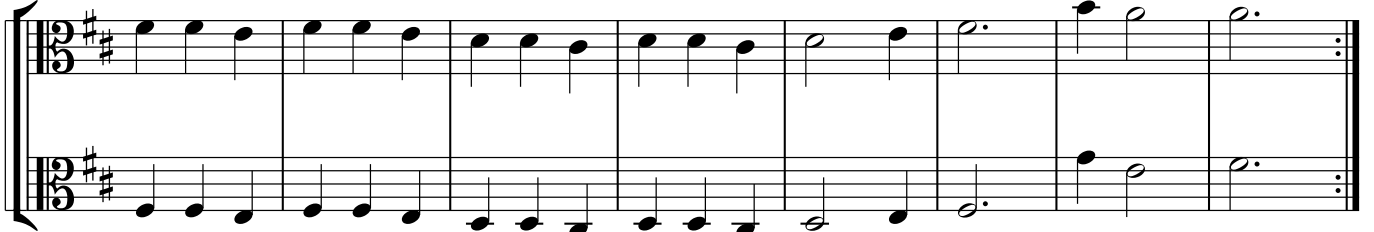

105

Aria

109

112

116

Die Schlacht

120

123

128 Lamento Adagio

134

139

Violoncellos

Battalia à 9 (1673)

Heinrich Biber

Presto I

6

11

16

21

25

Copyright © 2007 Philip Legge

Die liederliche gselchaft von allerley Humor

28 Allegro

38

41

45 Presto II

52 Der Mars Solo

55

59

61

116 Die Schlacht

122

128 Lamento Adagio

137

Battalia à 9 (1673)

Heinrich Biber

Presto I

1 2 3 4

p *f*

5 6 6

10 6 6 *p*

15 *f* *p* *f*

20 *p* *f* #6

24 *p* *f*

28 Allegro

Die liederliche gsellschaft von allerley Humor

17

45 Presto II

52 Der Mars

7

59

4

63 Presto III

72

80

87

96

105 **Aria**

109

112

116 Die Schlacht

122

128 Lamento Adagio

134

139
