

Viola

Flute Quartet

I

Daniel Léo Simpson
San Carlos, CA
January 2002

Allegro con brio ♩ = 140

1 *mp*

4

7 *f* **poco meno mosso** ♩ = 126

12 **più mosso** ♩ = 140

18 *cresc.* **f**

23 **poco rall.** **meno mosso** ♩ = 136

28 **accel.** **Tempo I** ♩ = 144

Viola

33

cresc. *f*

38

f *mf*

43

cresc. *f* *p*

48

cresc. *mf*

52

mp *cresc.*

56

60

poco rall. *meno mosso* ♩ = 126

f *mf* 2

65

p

Viola
tempo giusto ♩ = 140

68 poco rit. *mf*

72 *p* *cresc. poco a poco*

1.

77

81 *f* *cresc. poco a poco*

2.

85

89 *f* *mp*

94

98 *f*

103

107

112 poco rall. poco meno mosso ♩=112

117

accel.

Tempo giusto ♩ = 140

122

127

131 cresc.

135

140

140-144: Musical notation in 3/8 time, starting with a key signature of one flat. The passage features a series of eighth and sixteenth notes with various accidentals. A *cresc.* marking is present at the end of the line.

145

145-149: Musical notation in 3/8 time. Measure 145 starts with a *f* dynamic. The passage includes slurs and accents. A *rit.* marking is placed above the final measure.

meno mosso ♩ = 126

150

150-153: Musical notation in 3/8 time. Measure 150 starts with a *mp* dynamic. The passage includes slurs and accents. An *accel.* marking is placed above the final measure.

A tempo ♩ = 140

154

154-158: Musical notation in 3/8 time. Measure 154 starts with a *cresc.* marking. The passage includes slurs and accents. Dynamics *f* and *mf* are indicated at the end of the line.

159

159-162: Musical notation in 3/8 time. Measure 159 starts with a *< f* dynamic. The passage includes slurs and accents.

163

163-166: Musical notation in 3/8 time. Measure 163 starts with a *p* dynamic. The passage includes slurs and accents. A *cresc.* marking is present at the end of the line.

167

167-170: Musical notation in 3/8 time. Measure 167 starts with a *f* dynamic. The passage includes slurs and accents. Dynamics *mp* and *cresc.* are indicated at the end of the line.

171

171-174: Musical notation in 3/8 time. Measure 171 starts with a *f* dynamic. The passage includes slurs and accents.

175

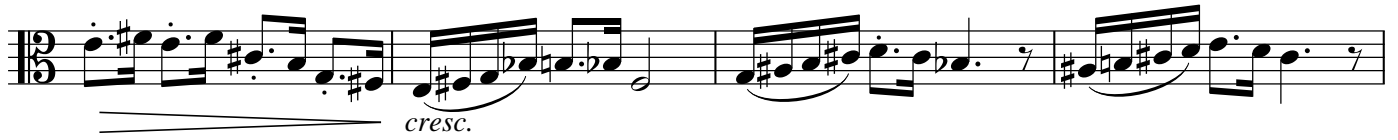

179

183

188

192

196

200

204

Viola

208 *poco rall.* *f*

212 *meno mosso* ♩ = 126 *mf* **2**

217 *accel.*

220 *A tempo* ♩ = 140 *mf*

224 *mp* *cresc.*

228

232 *f* *mf*

236

Viola

239

241

poco meno mosso

rall.

245

rit.

Viola

Flute Quartet in C

II

Daniel Léo Simpson
Januar 11, 2011
San Carlos, California

Adagio ma non molto $\text{♩}=72$

Sord.

1
p

6
cresc. *f* *mp*

11
cresc.

17
f *dim.*

22
mp

27 **A**
mf

33

39 **B** pizz. arco pizz. arco pizz. arco pizz. arco
mp

V.S.

Viola

45 *cresc.* *f* *dim.*

51 *mp* *dim.*

56 **C**

61 *pizz.* *arco*

65 *arco*

68 *poco rit.* *a tempo* ♩=72

72 *pizz.* **D** *arco* *pizz.* *arco* *pizz.* *arco*

p

75 *pizz.* *arco* *pizz.* *arco* *pizz.* *arco*

78 *pizz.* *arco* *pizz.* *arco*

81 **E** *pizz.*

mp

86

86 *cresc.* *f*

91

91 *dim.* *mp* arco pizz. arco

95

95 pizz. arco *mp*

100

100 *dim.*

106

106 poco rit. **F** a tempo ♩=72 *mp*

111

111 pizz. arco *cresc.*

115

115 arco *mf*

118

118 *mp* poco rit.

122

122 a tempo ♩=72 *mf*

124

124

Viola

126

126 *cresc.*

128

128

130

130 *mp*

133

133 *cresc.*

138

138 *f* *dim.*

144

144 *mp* *mf*

149

149 *dim.*

154 poco rit. . . . a tempo ♩=72

154 *mp* *poco rit.*

a tempo ♩=72

poco meno mosso ♩=66

rit. . . . senza sord.

159

159 *p* *pp*

attacca subito il allegro

Viola

Flute Quartet in C

III

Daniel Léo Simpson
San Carlos, California
January 22, 2011 9:29PM

Allegro con motto $\text{♩} = 92$
senza sord.

5

9

14

19

24

29

33

38

cresc. **B** *f sfz mp*

Viola

45

50

55 **C** a tempo ♩=184

60

D

65

69

73

77

81 **E**

85

89

93

97

F

101

106

110 **G**

115

120

124 **H**

128

133

138

144

149

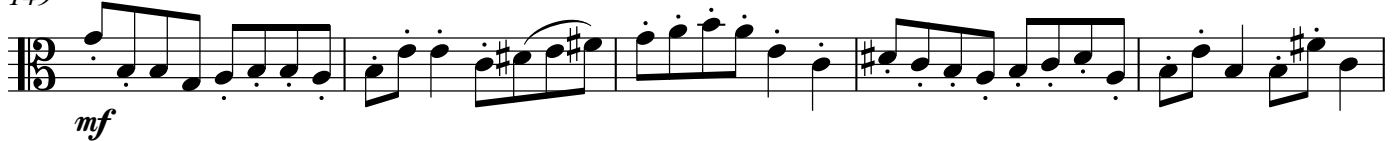

154

160

165

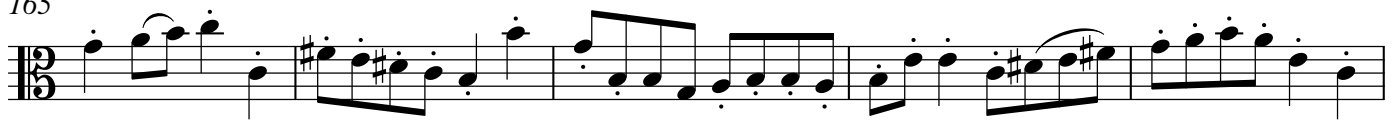

170

174

178

183

188

193

199

205

212

218

225

arco
mf

231

tr

237

243

tr

248

252

tr

257

262

267

cresc.

272

f sfz f

278

283

288

292 rit. - - - // rit. - - - // Più veloce ♩=104

297

302

307

312

316

319

Viola

324

ff

329

333

337

341

poco meno mosso ♩=90