

338292

4/16

VI
TRII
Per
Violini due e
CETRA
Composti da
GIO: BATTISTA CANALETTI.
Dedicati all'

THOMAS MAYER ESQ.

Price 5^s.

LONDON. Printed by the Author & Sold by LONGMAN, LUKEY & CO. N^o 26 Cheap-side,
where may be had lately published

A Sonata for the Guitar with an Accompaniment for the Violin by Bach 9^d Noferis Six Sonatas or Lessons
for the Guitar Op. 12th dedicated to Lady Melbourne 3^s Bates's Duets for two Guitars Op. 13th 2^s New
Instructions for the Guitar with a celebrated Collection of Airs & Songs 1^s 6^d Variety of Guitars on a
new Construction, Wholesale Retail & for Exportation.

Vault
M
372
C212

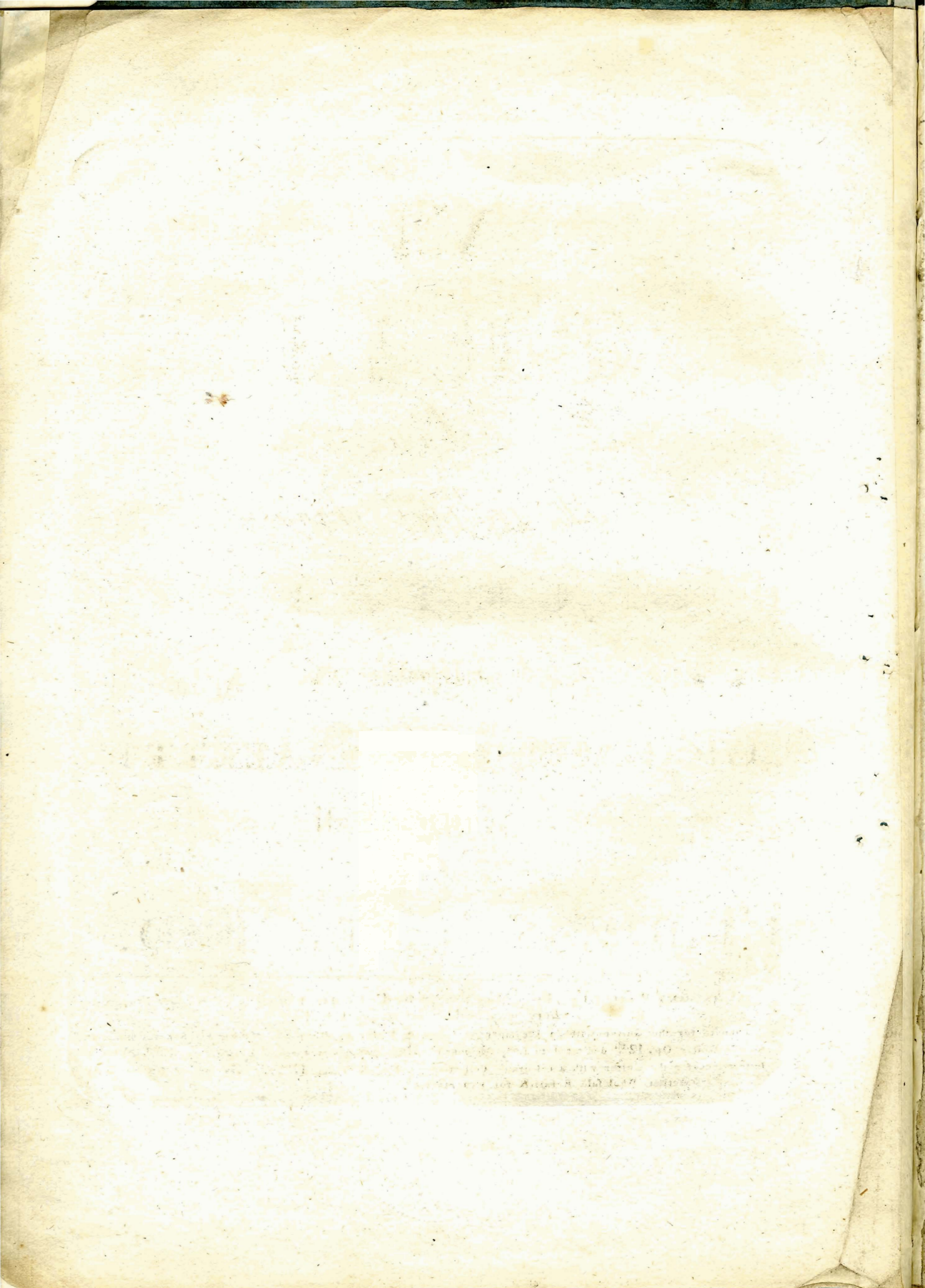

Соня Ойлы

12/9/38
 G. Nane
 4/10/-

VIOLINO PRIMO

con Sordini.

TRIO I

Andante. *P*

VIOLINO PRIMO

MINUET

VIOLINO PRIMO

TRIO II

Andante.

VIOLINO PRIMO

Key features of the score include:

- Staff 4:** Features a first ending (*1*) and a trill (*tr*).
- Staff 5:** Includes a trill (*tr*) and a first ending (*1*).
- Staff 7:** Ends with the instruction "Finis".
- Staff 9:** Contains a first ending (*1*).
- Staff 10:** Includes a trill (*tr*) and first endings (*1*).
- Staff 11:** Contains a first ending (*1*).
- Staff 12:** Ends with a first ending (*1*).

VIOLINO PRIMO

TRIO III

Andante.

VIOLINO PRIMO

VIOLINO PRIMO

TRION

VIOLINO PRIMO

GIGA *Allégo.*

VIOLINO PRIMO

TRIO V

Largo.

Allegro.

VIOLINO PRIMO

GIGA.

VIOLINO PRIMO

TRIOVI 

Andante.

VIOLINO PRIMO

13

MINUET

No. 100-47