

IL CIMENTO DELL' ARMONIA
E DELL' INVENTIONE

CONCERTI

a 4 e 5

Consacrati .

ALL' ILLUSTRISSIMO SIGNORE

*Il Signor Venceslao Conte di Marzin, Signore Ereditario
di Hoheneck, Lomitz, Tschista, Krzinetz, Kwalnitz, Doybek,
et Sowoluska, Cameriere Attuale, e Consigliere di*

S. M. C. C.

DA D. ANTONIO VIVALDI

*Maestro in Italia dell' Illustris^{imo} Signor Conte Sudetto,
Maestro de' Concerti del Pio Ospitale della Pietà in Venetia,
e Maestro di Capella da Camera di S. A. S. il Signor
Principe Filippo Langravio d' Hattia Darmistath .*

OPERA OTTAVA

Libro Primo

A. A. M. S. T. E. R. D. A. M.

Spesà di MICHELE CARLO LE CENE

Libraio.

N.º 520

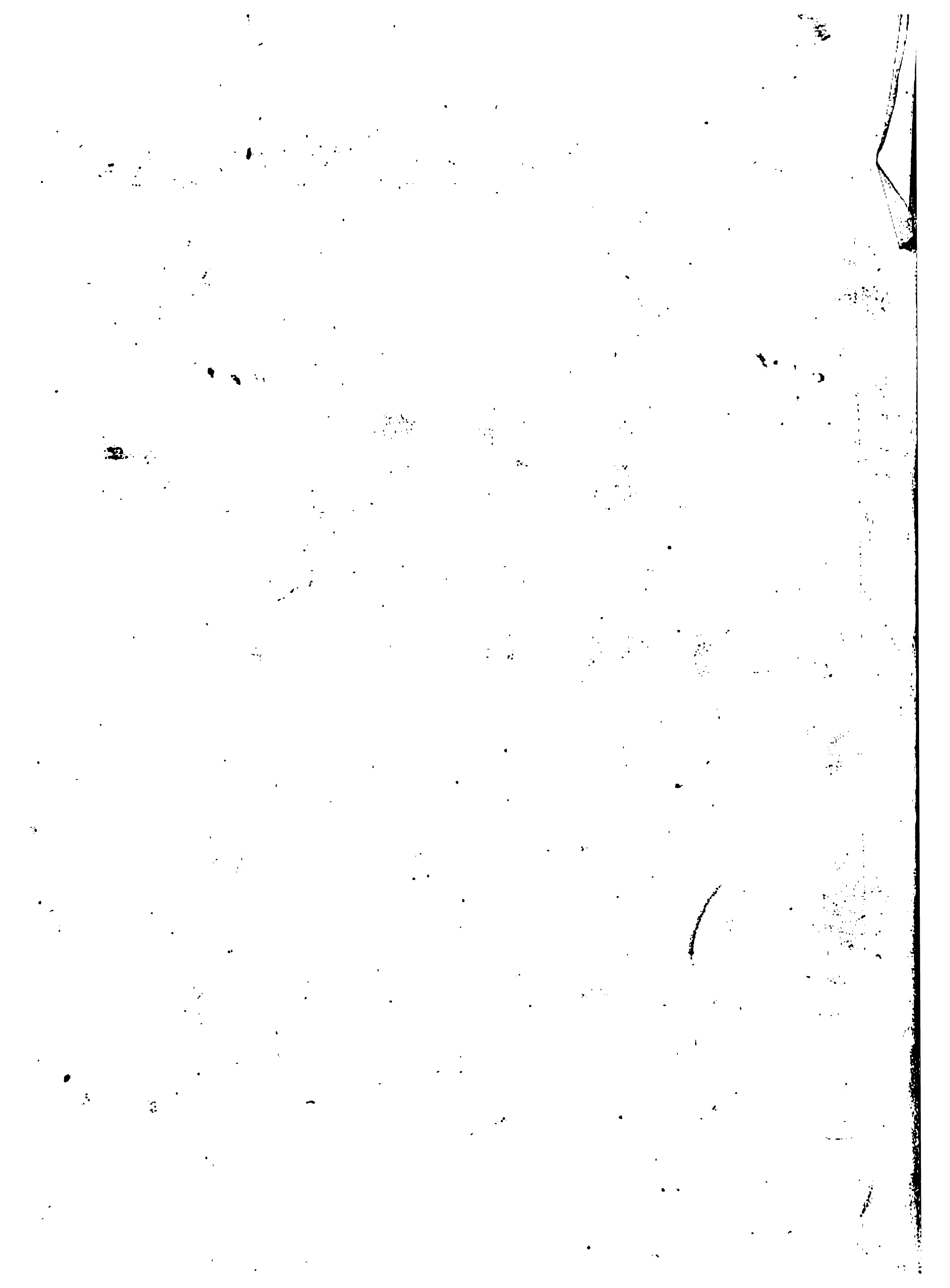

Alto Viola
La Primavera A Giunt' e' la Primavera
CONCERTO I

Allegro *Piano*

B *Festolella* *Forzte* *la Salutari gli Augei con lieto canto* *P:º* *Scorrono i Fonti*

Con dolce mormorio Scorrono in tanto *E i fonti allo spirar de' zeffiretti*

D *Tuoni Vengon coprendo l'acq di nero amanto*

E Lampi e tuoni ad annuntiarla eletti

F *Indi facendo questi, gl'augelletti Tornan di nuovo allor canoro incanto*

5

2 *Alto Viola*
E quindi sul fiorito ameno prato Al caro mormorio di fronde et piante Dorme'l
F *Il Cane che grida*

Largo, si deve suonare sempre molto forte, e Strappato
Caprar' col fido can a lato

Di pastoral Zampogna al suon festante Danza an Ninfe e pastor nel tetto amato Di prima sera

all'apparir brillante. Allegro Danza Pastorale

18

Forte

Estate **A** *Pianissimo Tranquidezza per il caldo*
Sotto dura stagione dal sole accesa Languor, languor
CONCERTO II

l gregge ed arde il Pino Allegro non molto *Scioglie il Cuoco la voce*

B

18

Allegro

Alto Viola

Pianissimo

e tosto intesa canta la tortorella, e'l gardelingo Zeffiretti dolci

C 12

5

3

Spira

Piano

Pianissimo Piano Pianissimo Piano

Venti impetuosi, ma contesa muore Borea

Pianissimo Piano Pianissimo Forte

improvvisa al suo vicino

E piange il 38 pastorel perch

Pianissimo

Sospesa teme fiera borasca, e'l suo destino

Toglie alle membra lasse il suo riposo Il timor de' lampi Tuoni fieri, e Ad: 3 di mosche

e mossoni il stuol furioso

Adagio

Ad: Presto

Ad: 2

Presto

Ad: 1

Volti

4 *Alto Viola*
Al che pur troppo i suoi timor son veri. Tuorla, fulmina il Ciel, e grandinoso tronca il
Tempo impetuoso d' Estate

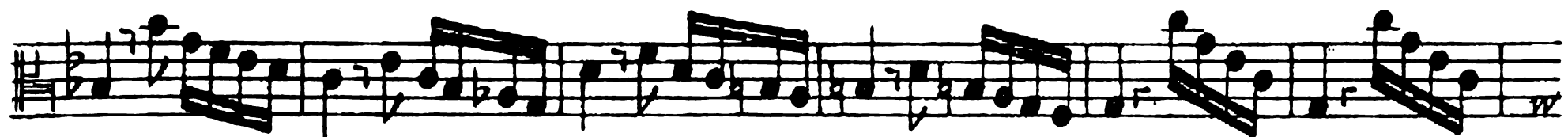
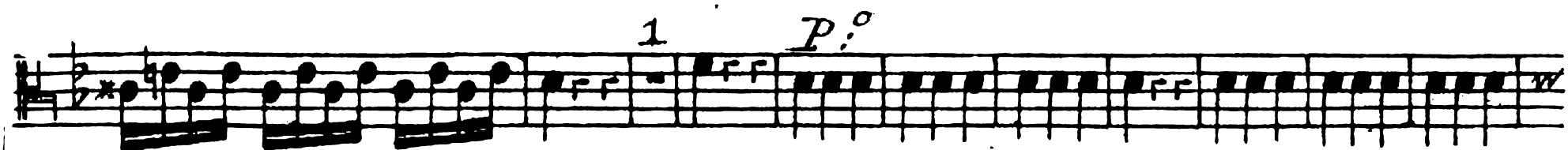
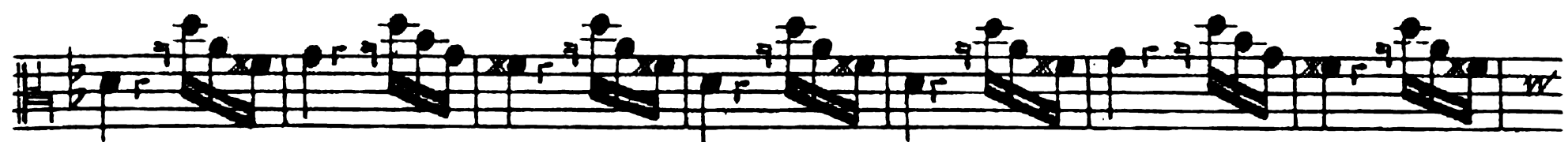
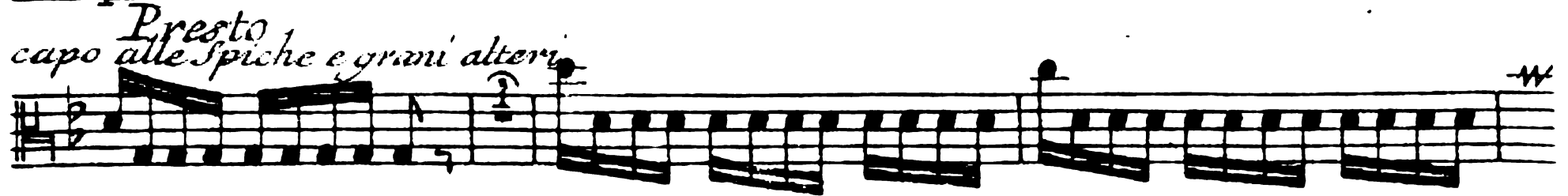

Alto Viola

O Celebra il vilanel con balli e *Alto canti Viola* Del felice raccolto il bel piacere
 Autunno **A** Ballo e Canto de Villanelli

CONCERTO III

Allegro *Piano*

Forte

E del liquor di Bacco accesi tanti **B** *Vbriachi*

Piano *Forte* *Piano* *Forte*

Piano

Piano

Piano

Piano

Finis *Cono* *col* *Sonno* *il* *lor* *godere*

Pianissimo *Ill.º* *Molto*

È *ch'* *ogn'* *uno* *tralasci'* *e* *balli* *e* *canti* *L'aria* *che* *temperata* *dà*

D *Molto* *Dormienti* *Vbriachi*

Adagio *Sordini*

piacere *È* *la* *Staggion* *ch'* *invita* *e* *tanti* *e* *tanti* *D'un* *dolcissimo* *Sonno* *al* *bel* *godere*

L'Inferno **Alto Viola** *Aggiacciato tremar trà neri algenti*
CONCERTO IV

Allegro non molto

Al severo B Spirar d'orrido vento

C Correr e Batter de' piedi ogni momento

6

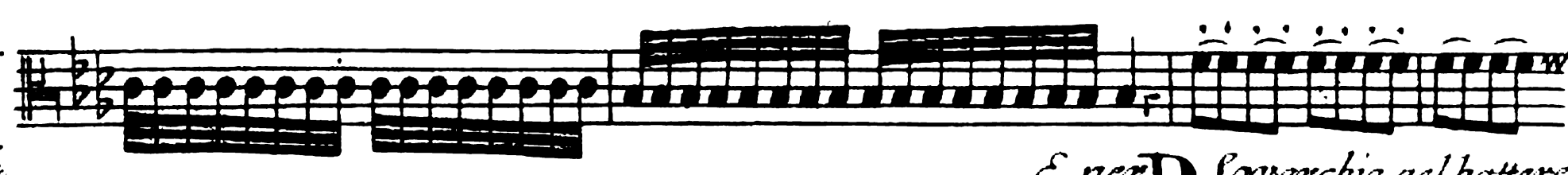
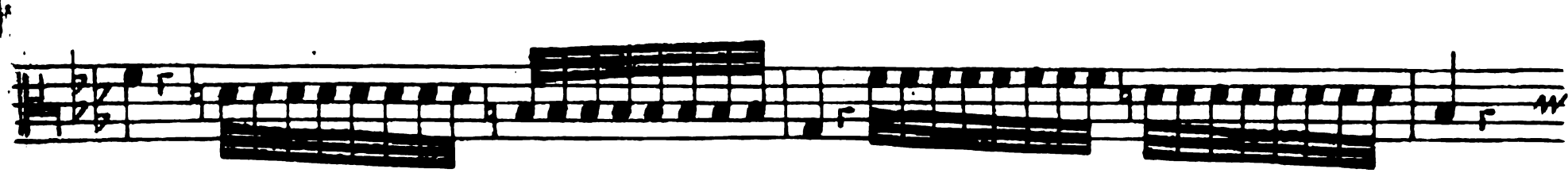
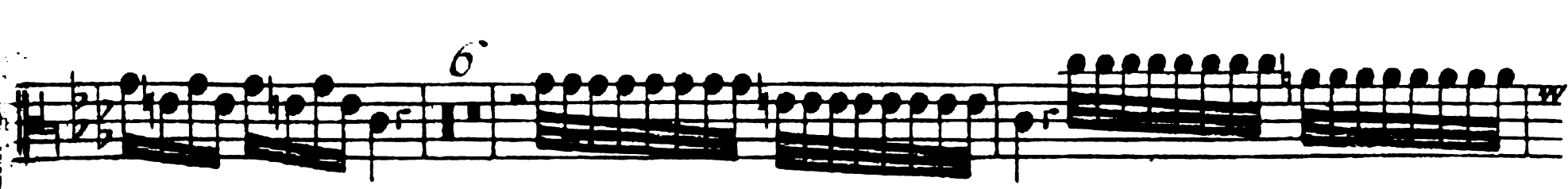

E per D Soverchio gel battere

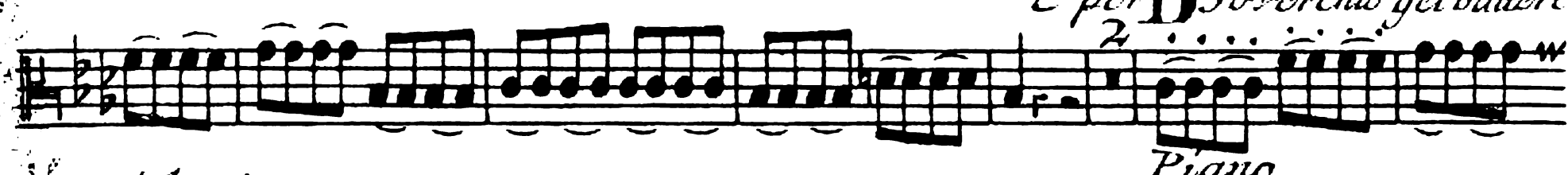

i denti *Piano*

Forte

F Passaral fcco i di quietie
Pianisimo con l'arco

Alto Viola Caminar Sopra'l ghiaccio 9
contenti. Mentre la pioggia fuor bagna ben conto

E à G passo lente Per timor di cadere girsene intenti *Allegro*
Sdruzziolar cader à terra *H Gir forte*

Di I nuovo in Sopra'l ghiaccio e

correr forte 11

4 *Sin ch' il Ghiaccio si rompe e si disserra:*

M Sentir uscir dalle ferrate porte

Sirocco, N Borea, e tutti i venti in guerra

Quest'è'l verno mà tal che gioja apporte

Tempesta di Mare

Alto Viola

CONCERTO V

Presto

2

10

1 1 7

Alto Viola

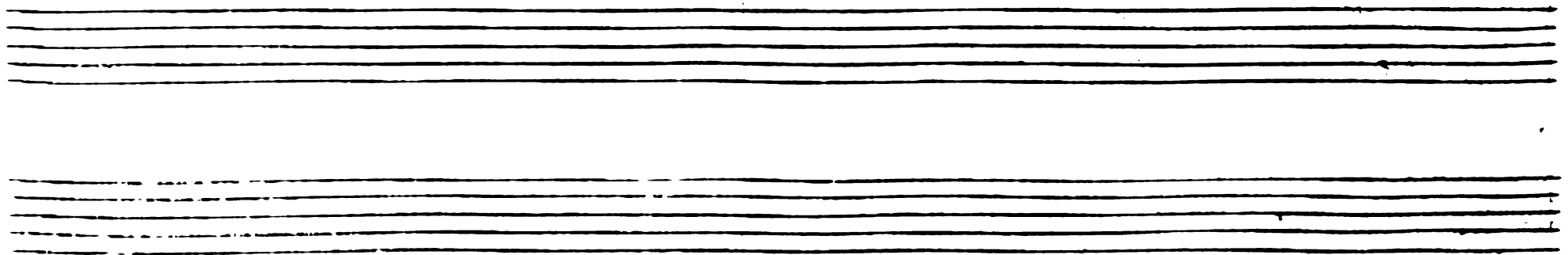
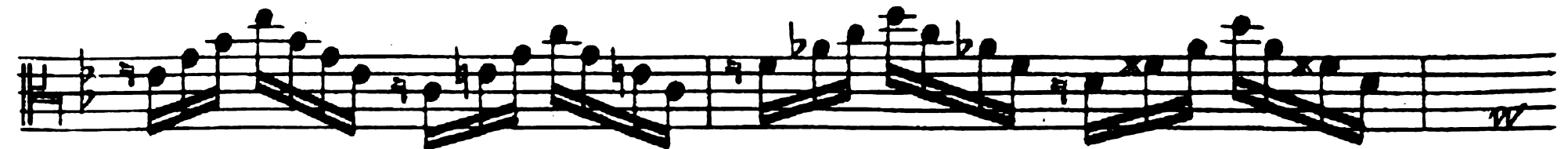

Alto Viola

Presto *Piano*
 3 3 2 35
 7 2 2
 3 3 20 2
 2
 34 *Forte* 6
Piano *Si Replica*
Forte
 1 1

Il Piacere
CONCERTO VI
Allegro

Alto Viola

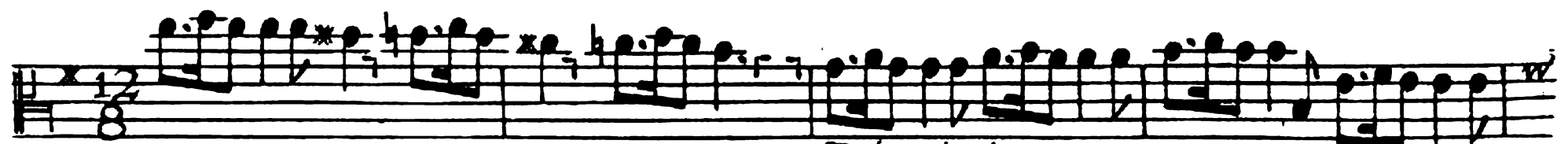
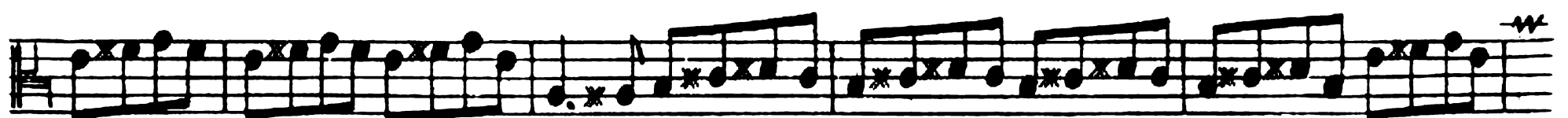
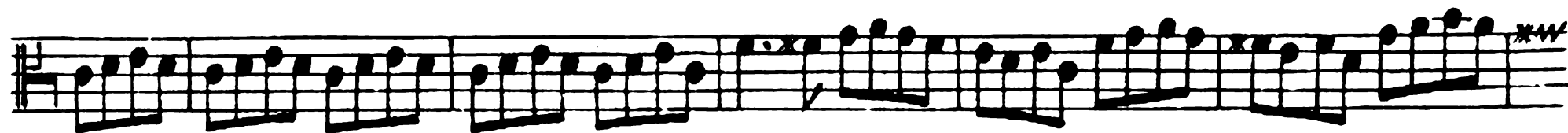

Largo

Pianissimo

Forte

Pianissimo

Forte

Volti

Alto Viola

IL CIMENTO DELL'ARMONIA
E DELL'INVENTIONE

CONCERTI

a 4 e 5
Consacrati

ALL' ILLUSTRISSIMO SIGNORE

*Il Signor Venceslao Conte di Marzin Signore Ereditario
di Hoheneube Lomniz, Tschista Krzinetz Kounitz Doubek
et Sovoluska, Cameriere Attuale, e Consigliere di*

S. M. C. C.

DA D. ANTONIO VIVALDI

*Maestro in Italia dell' Illustris^{mo} Signor Conte Sudette,
Maestro de' Concerti del Pio Ospitale della Pietà in Venetia,
e Maestro di Capella da Camera di S. A. S. il Signor
Principe Filippo Langravio d' Hussia Darmistath.*

OPERA OTTAVA

Libro Secondo

A. AMSTERDAM

Spesa di MICHELE CARLO LE CENE

Libraio

N.º 521

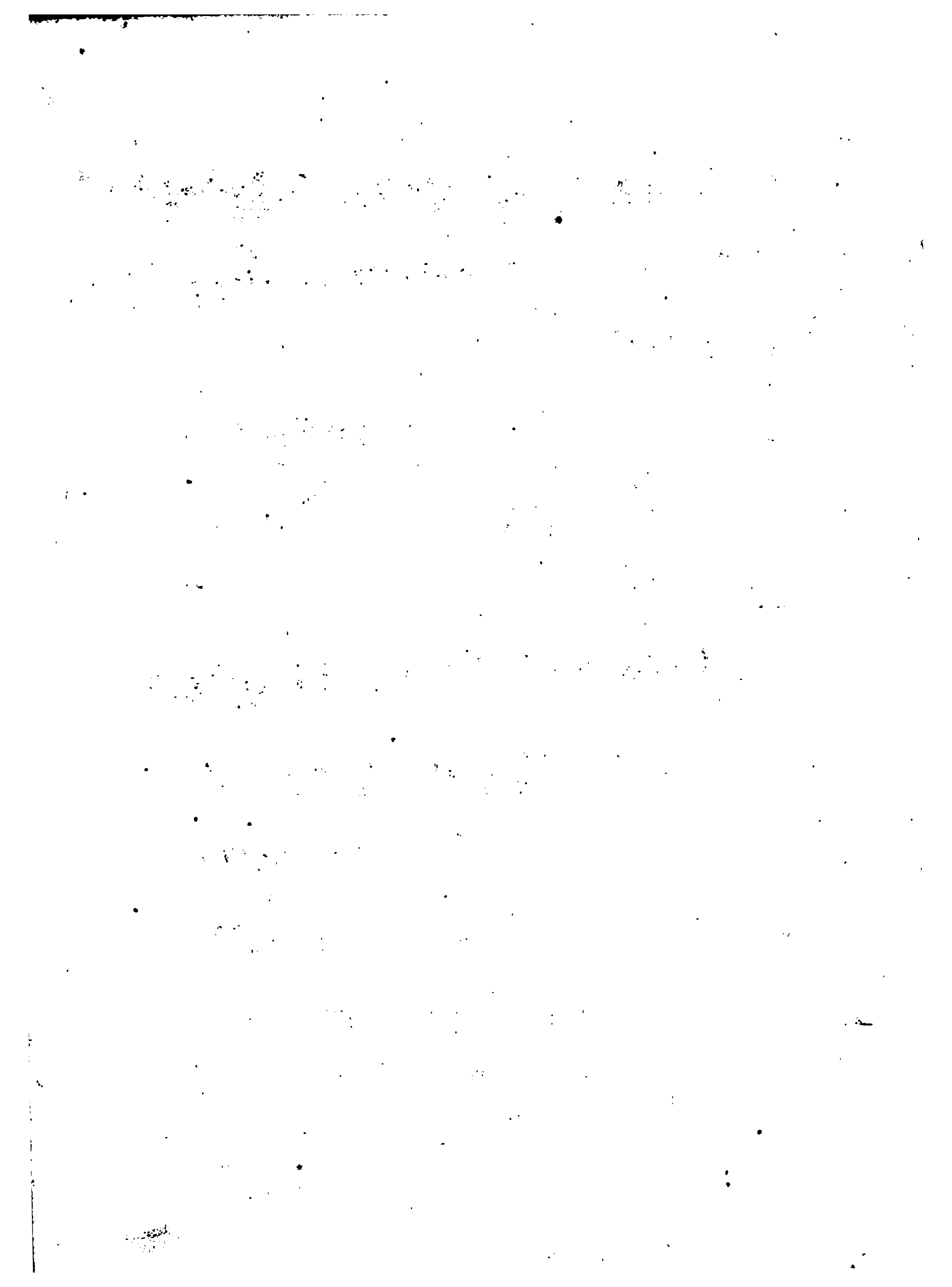

Alto Viola

CONCERTO VII

Allegro

11

Tutti

Tutti

Piano

Forte

9

Largo

Volti

Alto Viola

Allegro

25

Forte

22

CONCERTO VIII

Allegro

Piano

Forte

Piano

14

10

20

Alto Viola

3

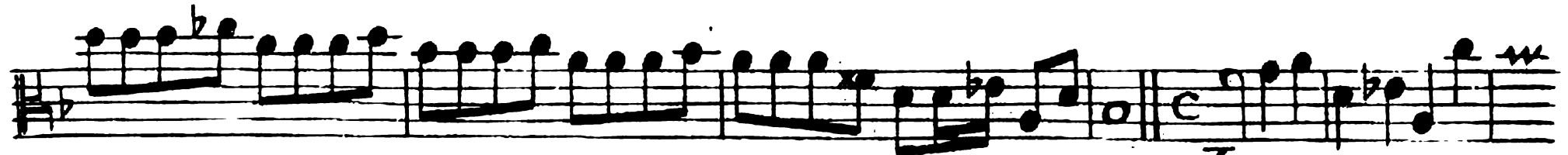

Largo

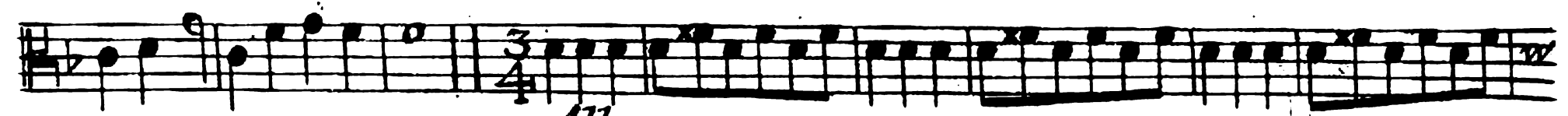

Allegro

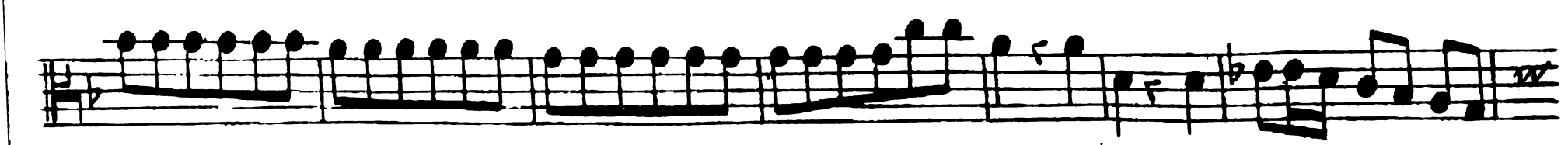
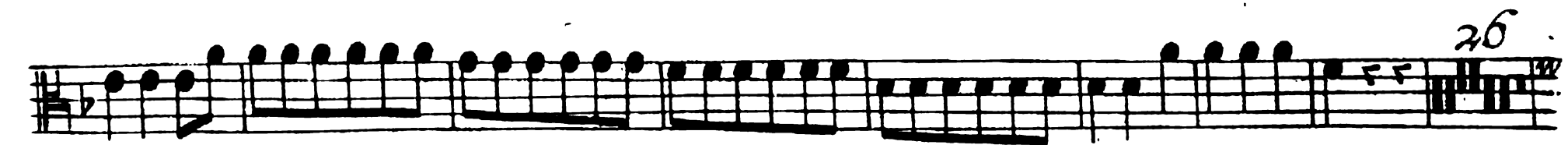
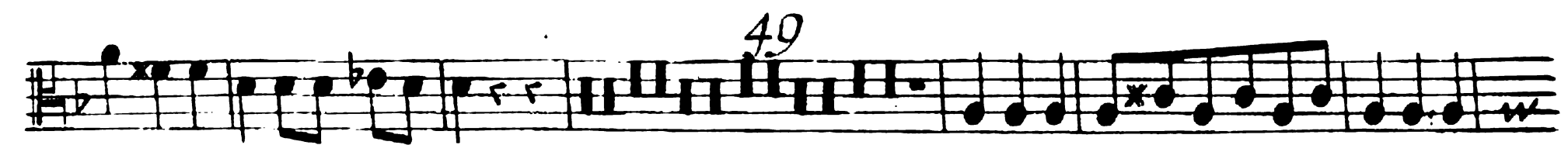

CONCERTO IX

Si Koplica

Allegro

Forte

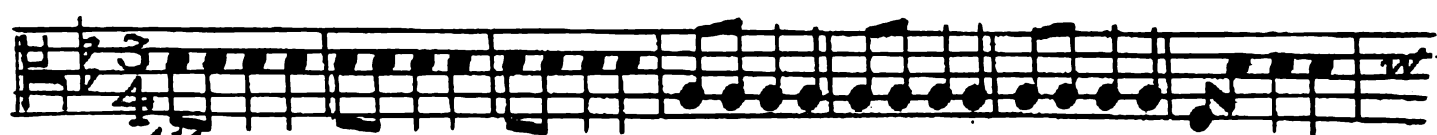
La Caccia
CONCERTO X 
Allegro

Tutti

Tutti

Tutti

Tutti

Tutti

Tutti

Adagio Tacet

Volti

Alto Viola

Allegro

Piano Forte Piano

34 Tutti

19 Tutti

Piano

38 Tutti

CONCERTO XI ⁴

Allegro

Piano Forte

Piano Forte

20

Alto Viola

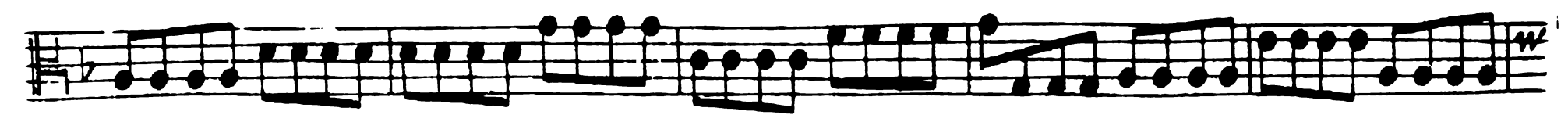
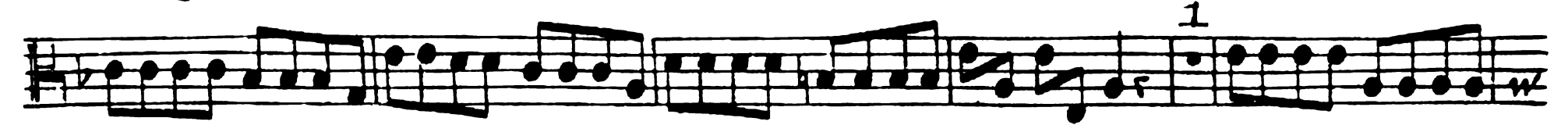
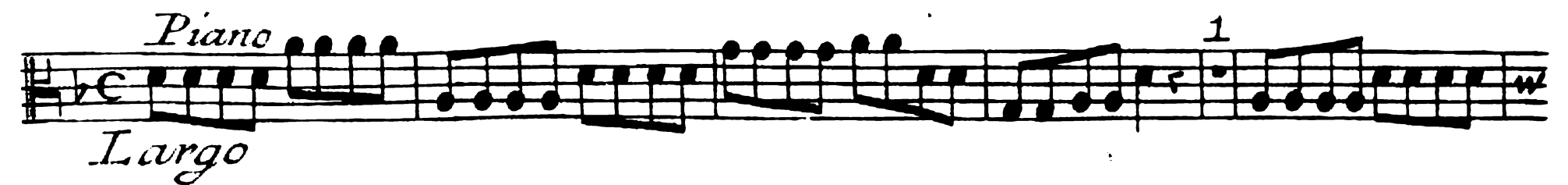

Alto Viola

12 *Allegro*

22 11 *Forte*

3 18 2

20 2 10

3

27

CONCERTO XII *Allegro* *Piano*

Alto Viola

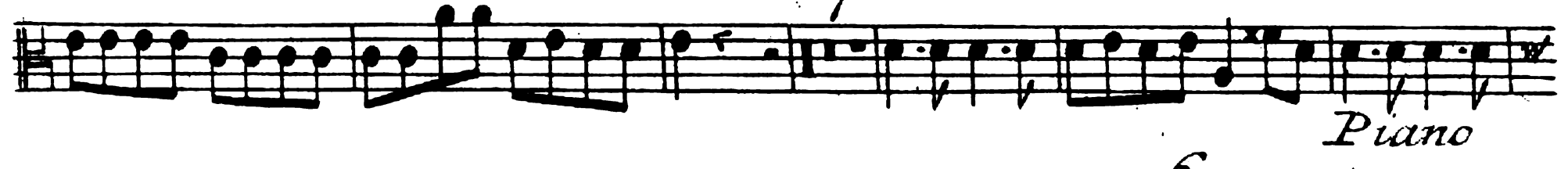

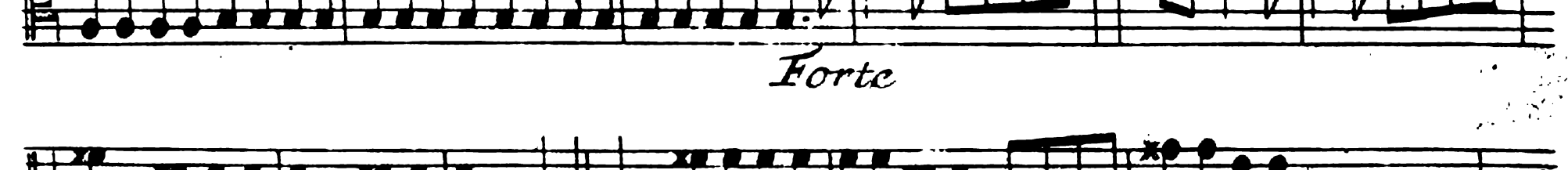

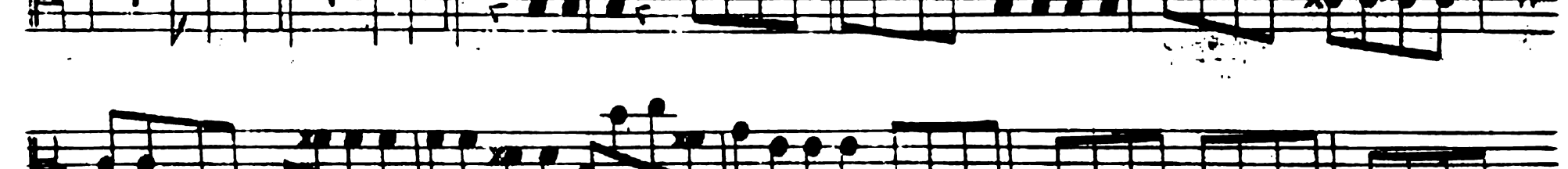

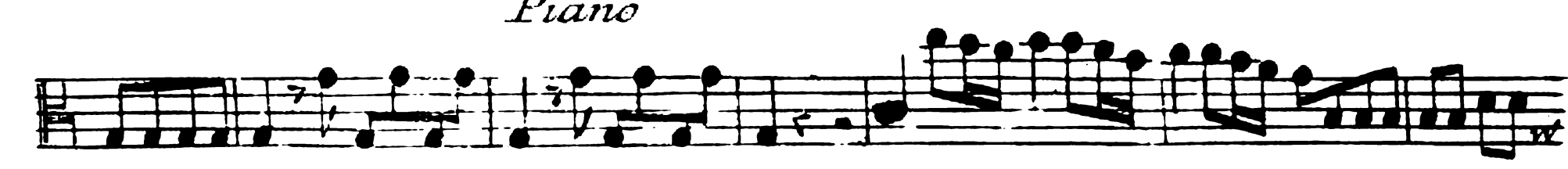

Alto Viola

Allegro

10

12

2

Piano

Forte

FINE

BIBLIOTHEQUE ROYALE