

M
517-6

Chapuis

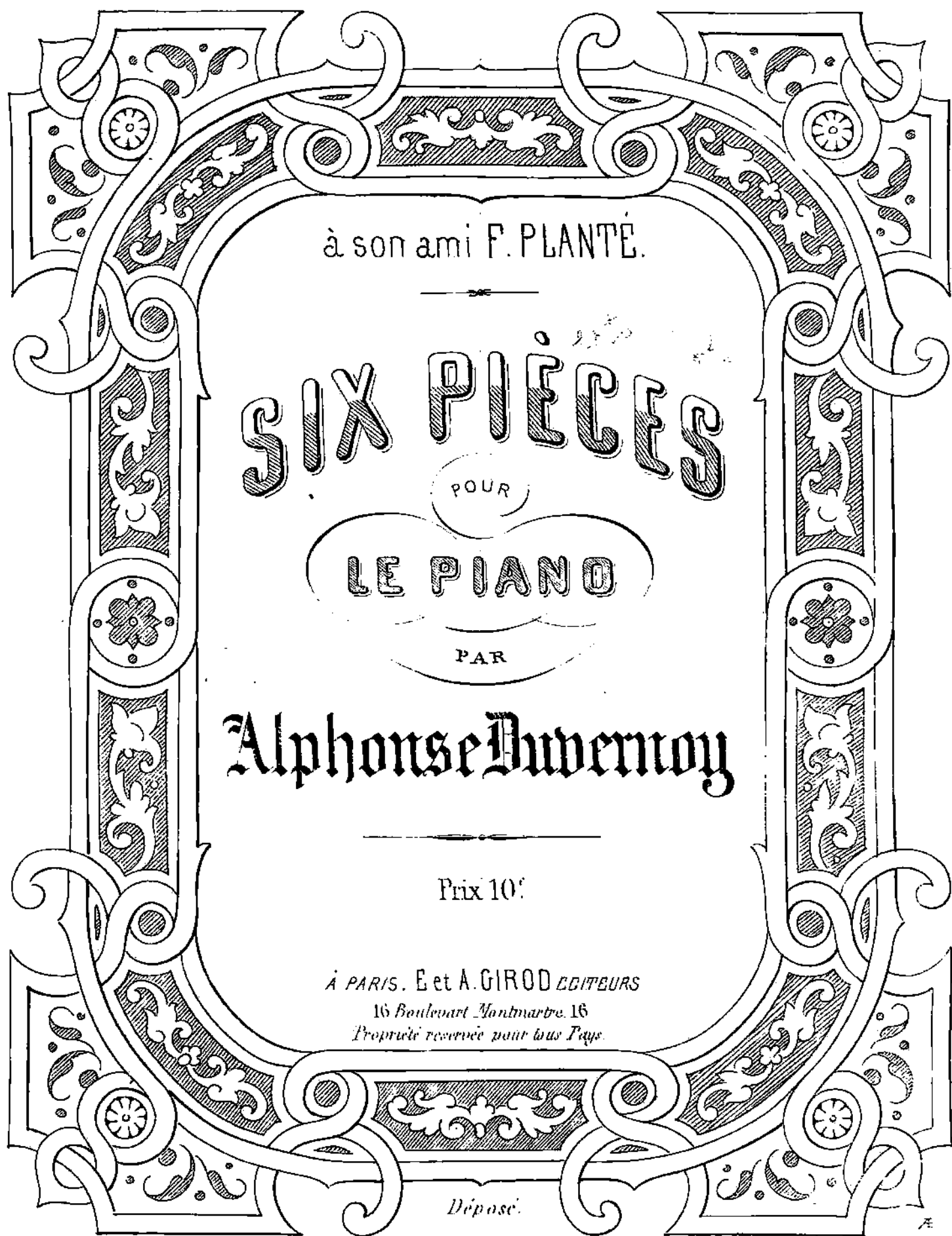

à son ami F. PLANTÉ.

SIX PIÈCES

POUR

LE PIANO

PAR

Alphonse Duvernoy

Prix 10[¢]

À PARIS. E et A. GIROD ÉDITEURS
16 Boulevard Montmartre. 16
Propriété réservée pour tous Pays.

Déposé.

Ect. n. 5178-79-80-81-82-83

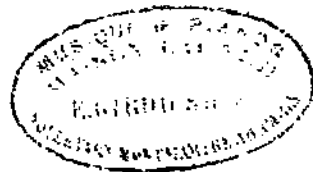

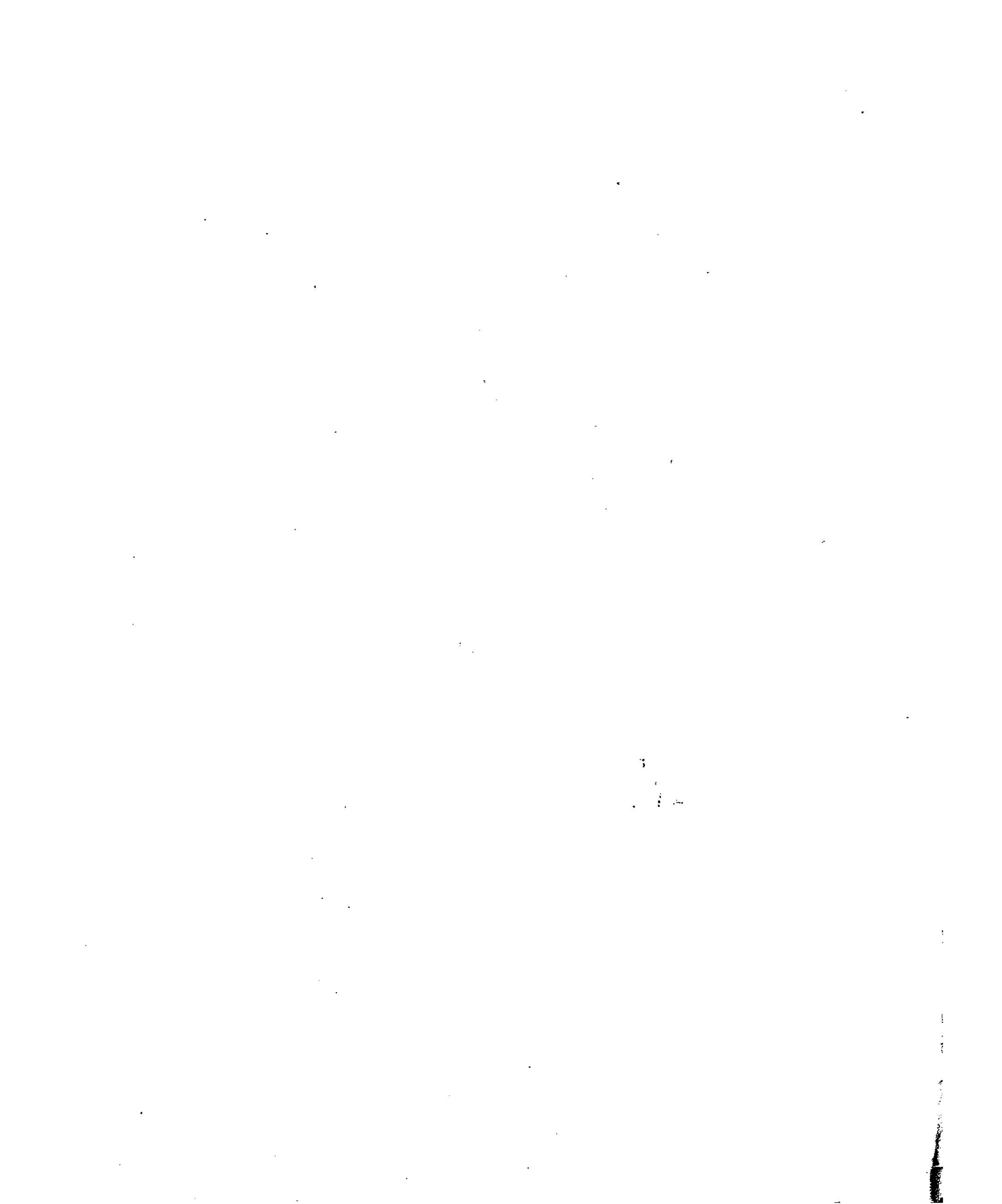

№ 1.
ROMANCE SANS PAROLES

ALPHONSE DUVERNOY.

à son ami F. PLANTÉ.

PIANO.

Andantino. *dolce.*

les 2 Ped. Ped.

p *dolce.*

Tempo. *rit.*

Animez.

SIX PIÈCES POUR PIANO.

№ 2.

GAVOTTE

ALPHONSE DUVERNOY.

à son ami F. PLANTÉ.

Allegretto, *legg.*

PIANO.

p bien rythme.

mf *p*

cresc. *mf* *dim.*

pp *M.G. dim.* *M.D.*

SIX PIÈCES POUR PIANO.

№ 3.
PRÉLUDE

ALPHONSE DUVERNOY.

à son ami F. PLANTÉ.

Andante.

PIANO. *p sostenuto.*

f *dim.*

ben cantando. *mf*

cresc. *f animato.*

p *dim.* *dolce.*

ri - te - nu - to.

Tempo 1^o

p sostenuto.

dim. **FIN.**

SIX PIÈCES POUR PIANO.

№ 4.

POCO AGITATO

ALPHONSE DUVERNOY.

à son ami F. PLANTÉ.

Poco agitato.

PIANO. *p*

f

f al - lar - gando *p* Tempo 1^o

pp *ten.* *ritenuto.*

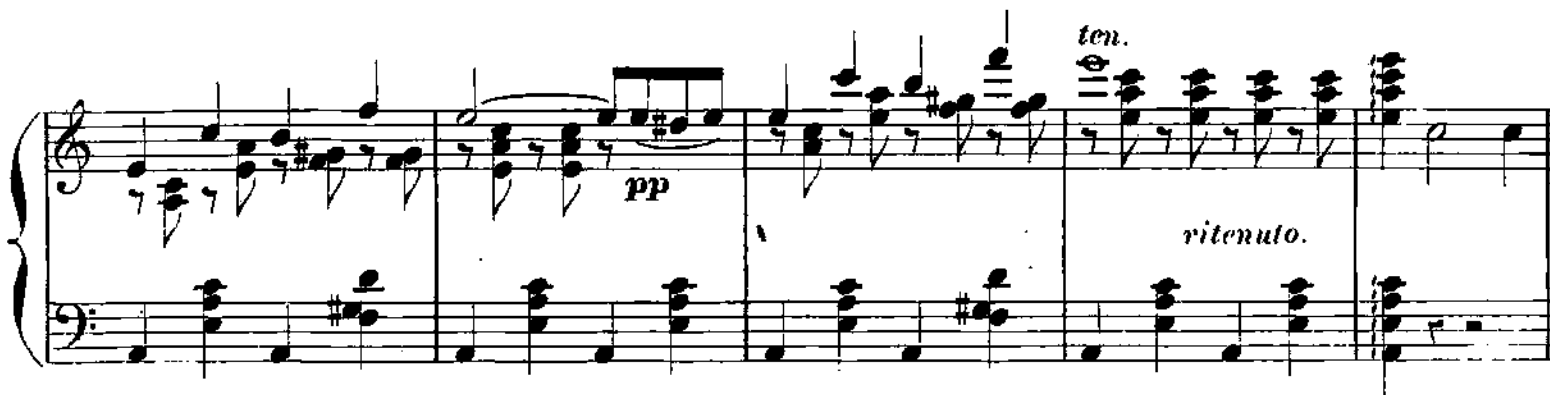

Plus vite.
dolce.

cres - cen - do. *mf* *rit.*

dim. *p*

cres - cen - do

ten
f *cres* - cen - do. *rit.*

Tempo 1^o

p *pp* *p*

mf al - lar -

Tempo.

- gan - do.

p *pp*

ten

per - den - do - si.

FIN.

SIX PIÈCES POUR PIANO.

№ 5.
CHANSON

ALPHONSE DUVERNOY.

à son ami **F. PLANTÉ.**

PIANO. *Allegretto. legg.*

Andantino. mesure un peu ad lib.

Andantino.
mesure un peu ad lib.

dolce.

mesuré.

p

Tempo 1^o

legg.

rall.

mf

pp

legg.

FIN.

f *rall.*

SIX PIÈCES POUR PIANO.

№ 6.
ÉTUDE

ALPHONSE DUVERNOY.

à son ami F. PLANTE.

PIANO.

Allegro.

pp bien staccato.

f *p*

p *res - en - do.* *f*

8

8

pp

sf

sf

p

p ben marcato.

s

s

p

sf

cres

cen do

di mi nu en do

ff *pp*

f *cres*

cen do

f *p* *pp*

ff FIN