

Fagott

# Sonate für 2 Oboen, Englischhorn und Basso continuo C-Dur

nach op.1 Nr.12

Gottfried Finger

[Adagio]

Allegro

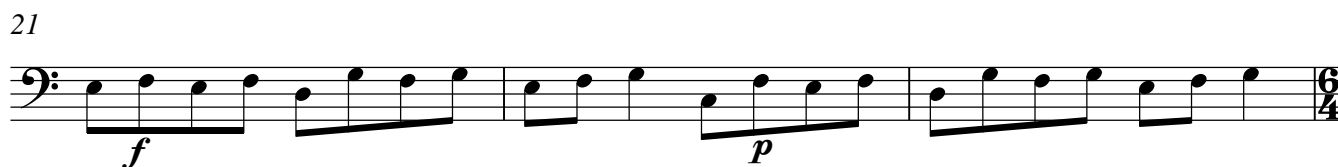
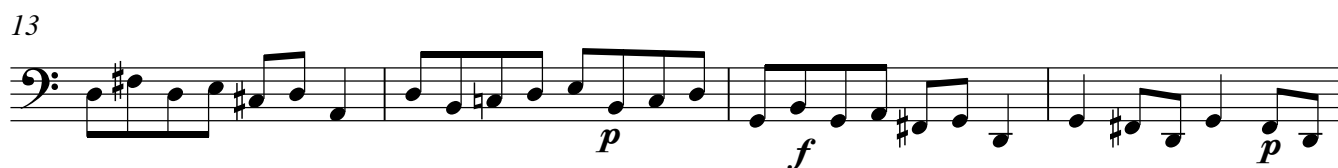

Fagott

24

28

32

36

44

48

52

56

59

Adagio

7

[Allegro]

8

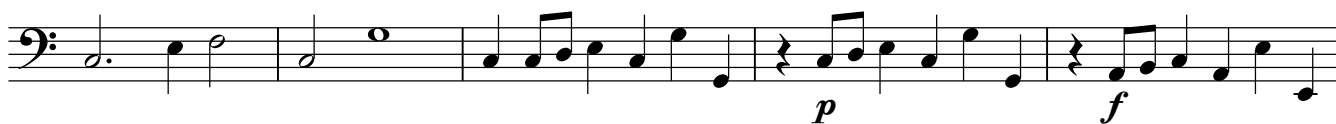

13

16

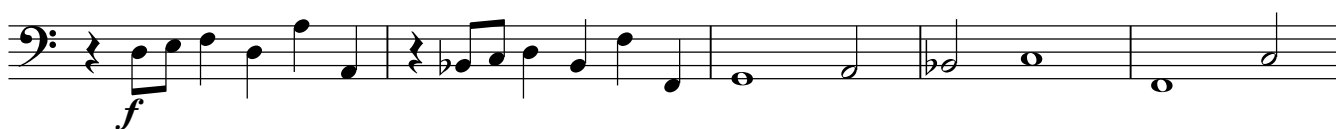

21

27

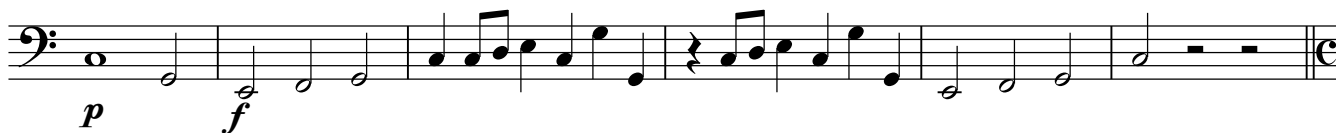

33 Adagio

Allegro

37

