

Dixit. w 3. Del sig. Barbieri.

Organo.

Maestoso. 

voce 

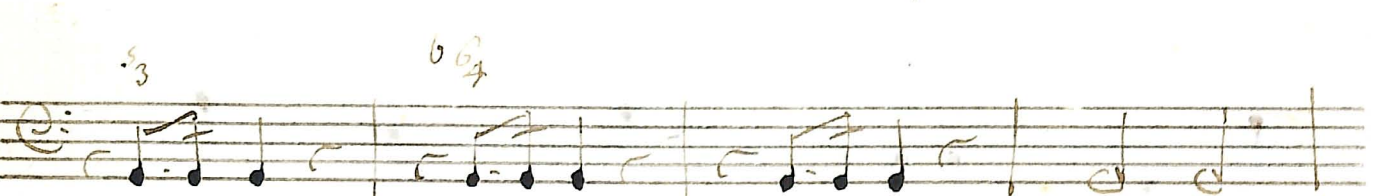

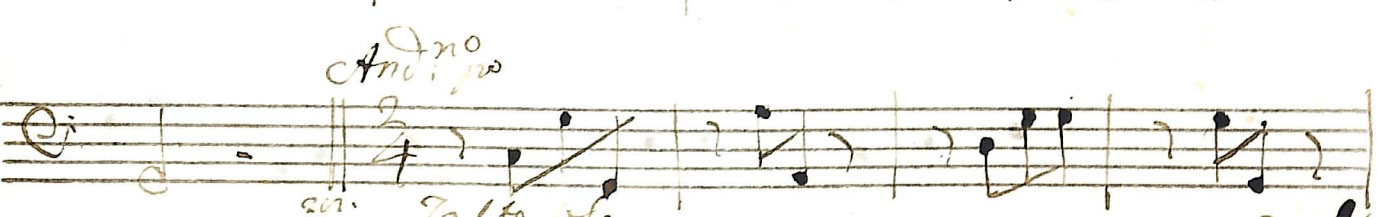
And. no
con. Tafforoso 

fatto solo

Handwritten signature: *A. Volkov*

Tea Principiu.

Allegro *ff*
Tasto solo sempre

pp

ff

pp

ff *pp*

Volte

f *pp* *f*

pp *crec.* *f*

pp

f. pp

f *b*

f

Volturno

Surwit.

And: *Soften:*

Dominus a dextris.

Volte

sf

Volta

sotto solo

p

5/3 7 4/3 #

6/4 # p. sciolto sotto solo

6/4

6 6/4 5/3

6/4 for 5/3 6/4

Judicabit.

Maestoso.

Do torrente.

2

All. molto.

Tutto Solo

Volkie

fo.

mo *fo*

mo *fo.* *mo*

fo *fo.* *mo*

Volturno

Lloria.

Andante *pno*

2

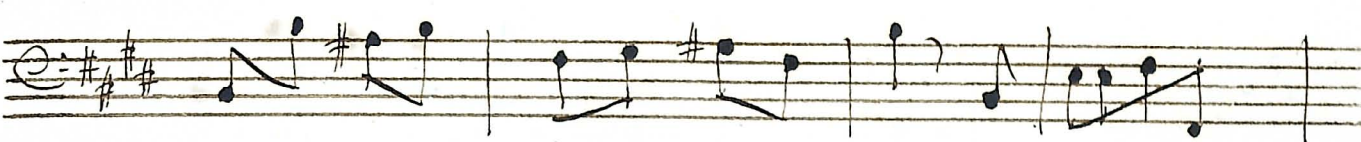
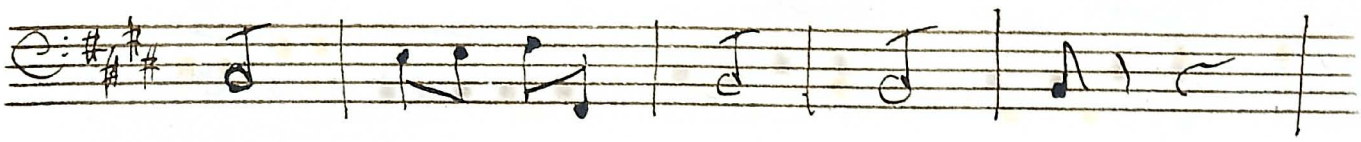

Volkslied

Segue

sicut erat.

Maestoso.

soffo volo

soffo volo

All.^o

Volte

Sans Deo.