

W. van Swol
jan '83.

FLÖTENMUSIK · FLUTE MUSIC · MUSIQUE POUR FLUTE

GEORG PHILIPP TELEMANN

Zwölf Fantasien für Querflöte ohne Baß

Twelve Fantasias for transverse flute without bass

Douze Fantaisies pour flute traversière sans basse

Herausgegeben von / Edited by / Publiée par

Günter Haußwald

Bärenreiter Kassel · Basel · Tours · London · Bärenreiter 2971

1. FANTASIE

für Querflöte ohne Baß, A-dur

Querflöte *Vivace - ma non troppo*

5

10

15

20

2. FANTASIE

für Querflöte ohne Baß, a-moll

Querflöte **Grave**

Vivave

p f *mit Horn*

20

25

p *f*

30

p *f*

35

f

met di
Adagio

Allegro

Don't all my...

3. FANTASIE

für Querflöte ohne Baß, h-moll

Querflöte

Largo Vivace

10

15

20

Largo Vivace

4. FANTASIE

für Querflöte ohne Baß, B-dur

Querflöte *Andante*

5

10

p *f*

Allegro

5

10

15

20

25

30

35

40

45

50 55

Presto

10

15

20

25

30

35 40

5. FANTASIE

für Querflöte ohne Baß, C-dur

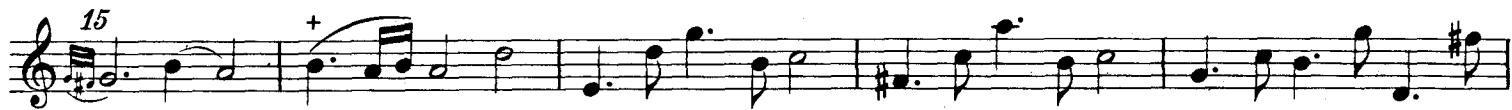

Allegro

6. FANTASIE

für Querflöte ohne Baß, d-moll

Querflöte *Dolce*

5 10 15 20 25 30

Allegro

5 10 15

Handwritten notes at the bottom of the page, including "f" and "poco 3".

TEMPO

11 mm

7. FANTASIE

für Querflöte ohne Baß, D-dur

*quasi alla
grace*

höchlig

Alla francese
[Largo]

Querflöte

60

65 70

f *p*

75

80 85

[Largo]

90

1.95 [Allegro] 2.

Presto

5

10

15

20 25

30

35 40

4 juni

de zeshonderd een
de rust niet verlaten

8. FANTASIE

E - e²

für Querflöte ohne Baß, e-moll

no tempo

Querflöte

Largo

f

p

f

5

10

15

Spirituoso

5

Detailed description of the musical score: The score is for a flute in E-flat major (one sharp) and 3/8 time. It begins with a 'Largo' tempo marking. The first measure starts with a forte (f) dynamic. The music consists of eighth and sixteenth notes with various articulations. Handwritten annotations include slurs, accents, and dynamic markings (p, f). Measure numbers 5, 10, and 15 are clearly marked. The tempo changes to 'Spirituoso' at measure 18. The score ends with a final measure marked with a '5' and a fermata.

glo.
de
Frac.

Allgro

mod. sosten. in tempo

ppoco 17

15

10

20

5

alleg. molto in appoggio de ...

9. FANTASIE

für Querflöte ohne Baß, E-dur

Sarabande
Querflöte

Affettuoso

The Sarabande section consists of five staves of music in E major and 3/4 time. It begins with a melodic line featuring slurs and accents. Measure numbers 5, 10, 15, and 20 are clearly marked. The music concludes with a repeat sign at the end of the fifth staff.

Allegro

The Allegro section consists of five staves of music in E major and 3/8 time. It features a more rhythmic and technically demanding melody with many slurs and accents. Measure numbers 5, 10, 15, 20, and 25 are marked throughout the section.

Grave

Vivace

10. FANTASIE

für Querflöte ohne Baß, fis-moll

*per...
opmate... erint*

♩ = 80

A tempo giusto

Querflöte

Presto

*mit...
mit...
mit...*

*mit...
mit...*

mit...

11. FANTASIE

für Querflöte ohne Baß, G-dur

Querflöte *Allegro*

5

10

15

20

25

Adagio + + *Vivace*

Allegro

12. FANTASIE

für Querflöte ohne Baß, g-moll

Querflöte

Grave Allegro

5

10

15

20

25

30

35

40

45

50

55

Dolce

60

Allegro Baldachin

Presto Poole als ee wilden an

[Minore]

[Maggiore]

[Minore]

