

# Fantasy à 5

Tenor 2  
Tr Tr T T B

Charles Coleman  
VdGS# 1

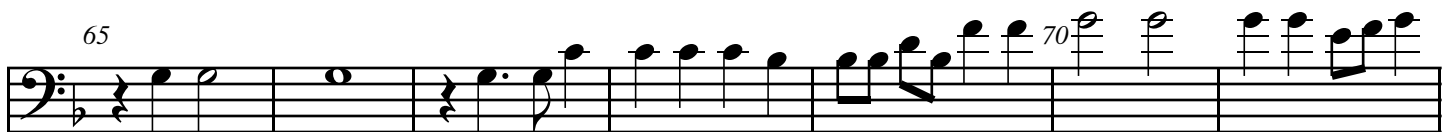
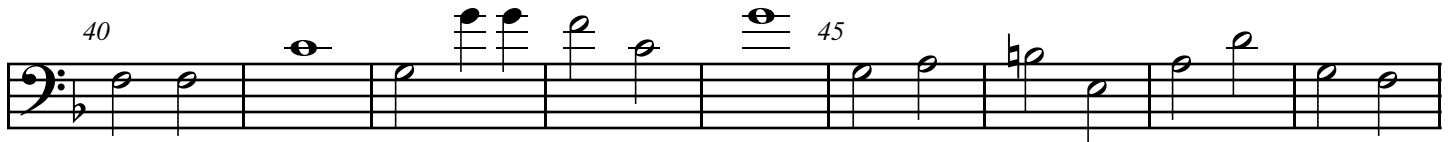
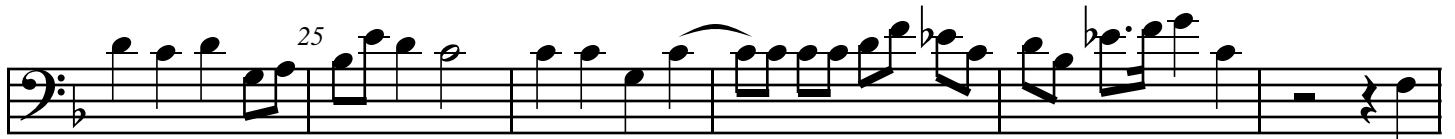
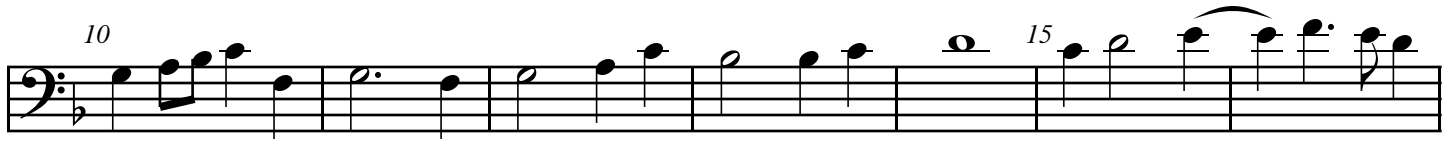
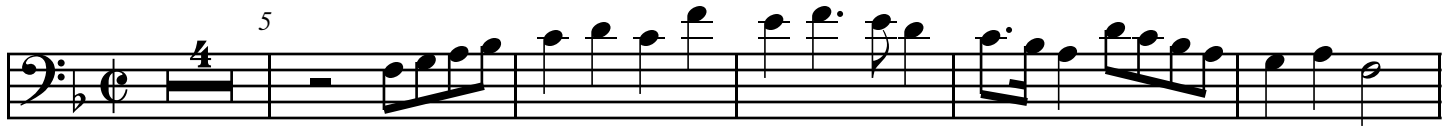

