

Sonata à deux flûtes et basse

Basse

op.4/1

Gottfried Finger
(1660-1730)

Allegro

Largo

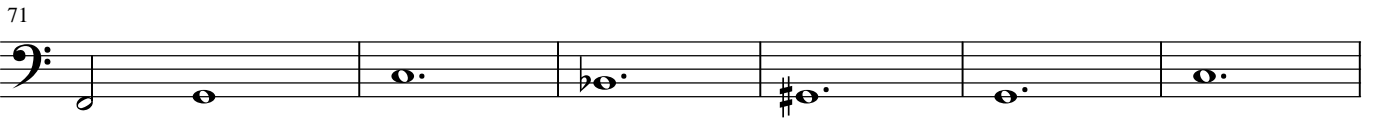
**Vivace****Adagio**

Presto

115

121

127

133

139

145

151

157

163

169

175

Sonata à deux flûtes et basse

Basse

op. 4 / 2

Gottfried Finger
(1660-1730)

Largo

4

7

11

14

18

22 [Allegro]

30

34

38

42

46

49

Largo

52

60

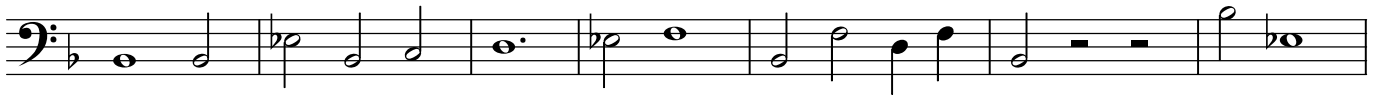

67

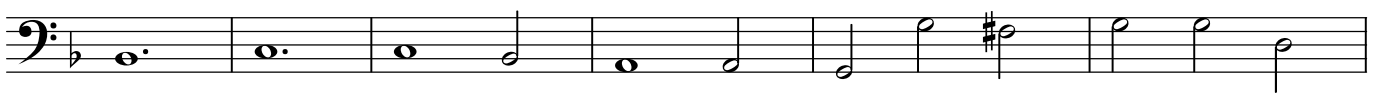

73

78

84

Allegro

93

98

101

106

111

116

121

125

**Adagio****Largo**

Vivace

114

124

129

134

139

145

150

Sonata à deux flûtes et basse

Violoncello

op. 4 / 4

Gottfried Finger
(1660-1730)

Grave

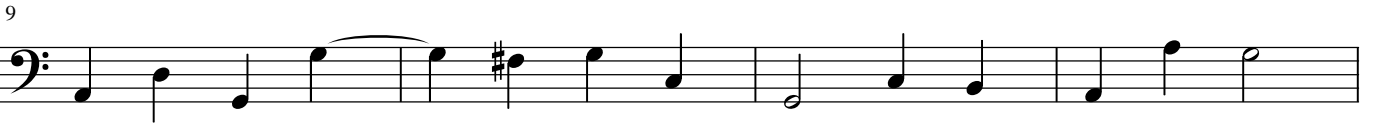
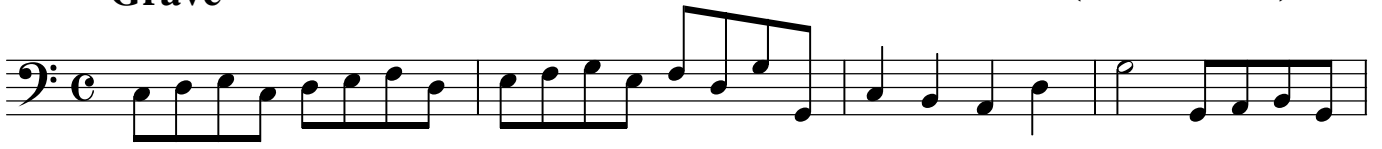

Largo

Vivace

56

63

68

73

78

83

87

Allegro

90

98

104

110

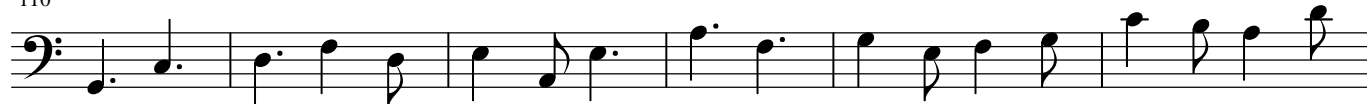

116

122

128

134

Sonata à deux flûtes et basse

Violoncello

op. 4 / 5

Gottfried Finger
(1660-1730)

Adagio

4 Presto

9

14 Adagio

17 Allegro

21

25

29

33

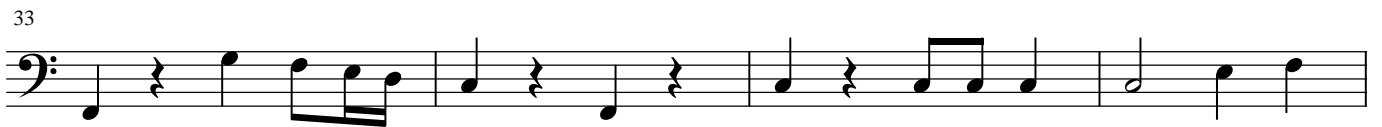

37

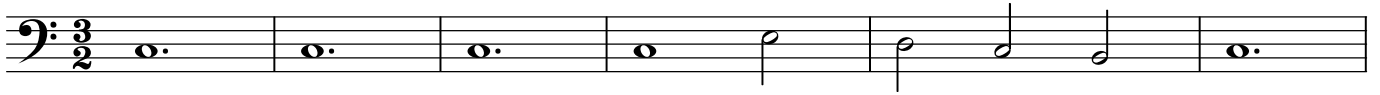

42 **Adagio***p*70 **Allegro**

Sonata à deux flûtes et basse

op. 4 / 6

Violoncello

Gottfried Finger
(1660-1730)

Adagio

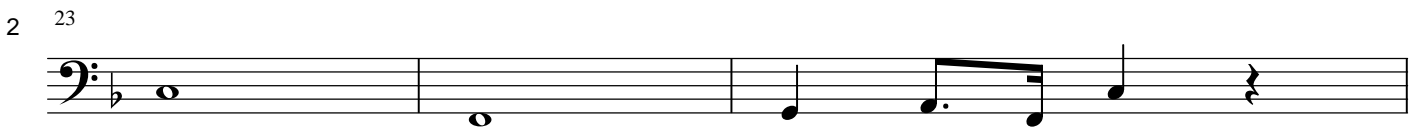
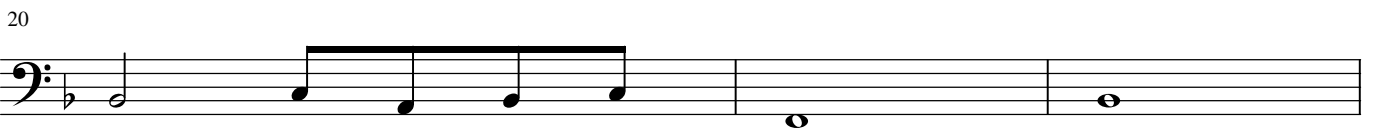

Vivace

32

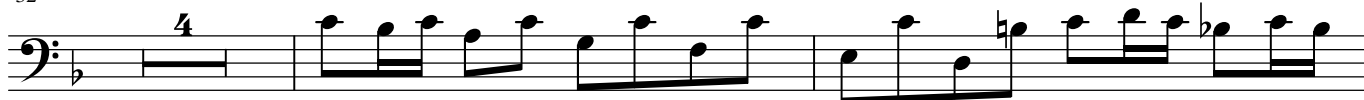

38

41

44

47

50

54

57

60

63

65 **Adagio**

68

73

76

82 **Presto**

90

99

106

115

123

131

135

141
