

Graupner, Christoph (1683-1760)

BRD DS Mus.ms 470/54

Sinfonia/a/2 Clarin/Tymp.G.A.H.d./2 Corn./2 Violin/Viola/  
e/Cembalo./[Incipit]/Christoph Graupner. / (D-dur)  227

Allegro 3 D-dur - Largo  
3 A-dur - Allegro 3 D-  
dur.

Autograph ca.1747-50. 35 x 22,5 cm.

Partitur: 6 Bl.

11 St.:vl 1(2x),2,vla,b(2x),cor 1,2,clar 1,2,timp.

Stricher je 2, Bläser je 1 Bl.

Alte Sign.: Mus 3074/54.

Nagel Nr.95.

Bearb. d. Partitur von Friedrich Noack (um 1940) = Mus.ms. 1728

470/54

97. ~~Neu 3044~~  
54 (Nagel 93)

Ort 1747 - Juni 50.

# Sinfonia

a

2 Clarin

Symp. G. A. H. S.

2 Corn

2 Violin

Viola

Foll (25)

e

Cembalo.

89

Christoph Graupner.

72

Clar. 1.  
Clar. 2.  
Symp.  
Corn.  
Violin I  
Violin II  
Viola  
Cembalo

*Allegro.*

127 Takte.

*A.*

Corn.

*Largo e piano.*

Sinfonia

Carino. 1.

2

*Allegro.*

*Largo & ai:*

*Allegro.*

72.

1

*Allegro*

Sinfonia.

Carino 2.

*Allegro*

*Largo tac.*

*Allegro.*

*Allegro.*

Empty musical staff.

Empty musical staff.

Empty musical staff.

Empty musical staff.

Empty musical staff.

Empty musical staff.

Empty musical staff.

Empty musical staff.

Sinfonia

Tympani. P. A. H. D.

4.

Allegro.

mm mm mm

mm

mm p

p

mm

1.

1.

mm

p

Largo tai.

Allegro.

Sinfonia

Corno 1.

*Allegro.*

*A.*  
*Largo e piano.*

*Allegro.*

*Allegro*

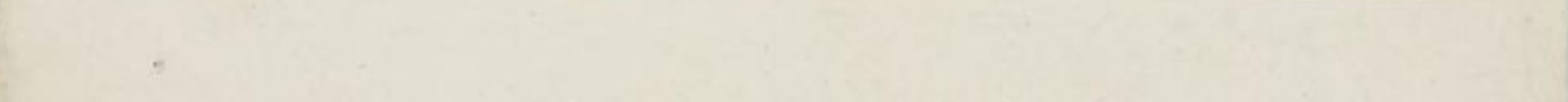
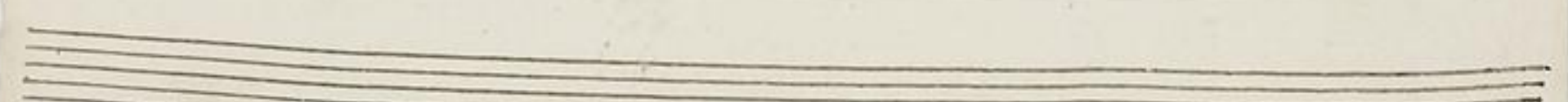
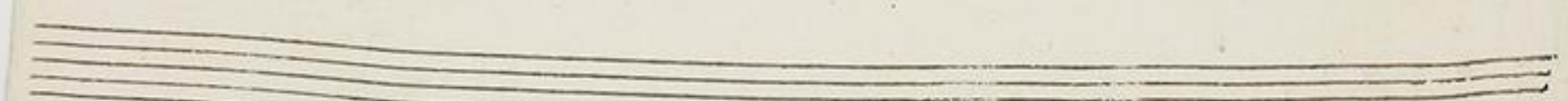
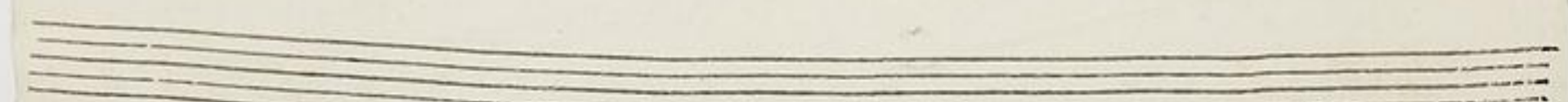
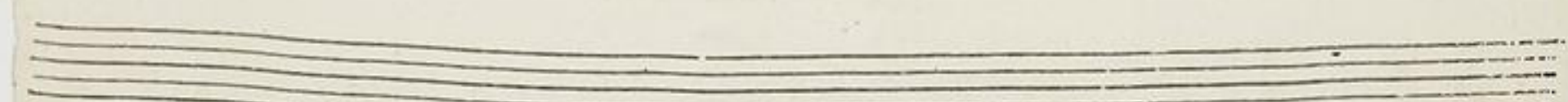
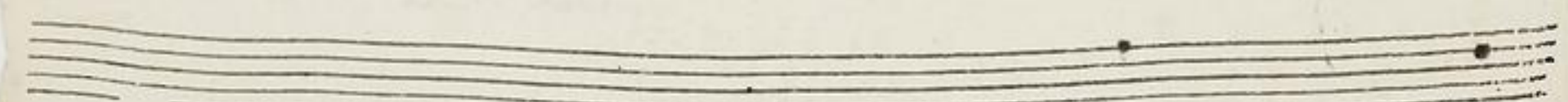
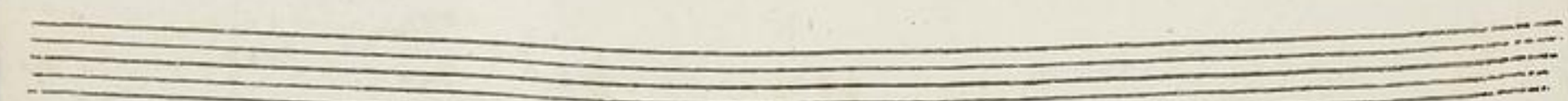
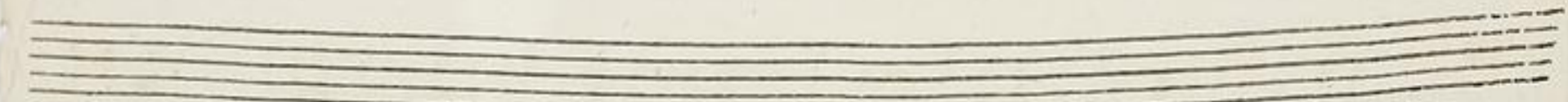
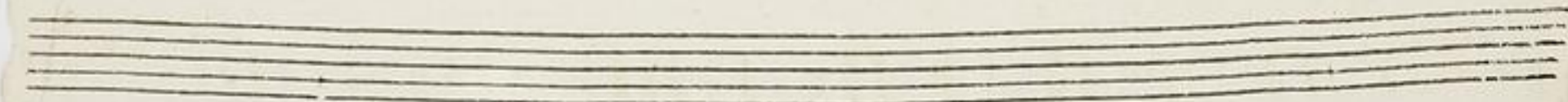
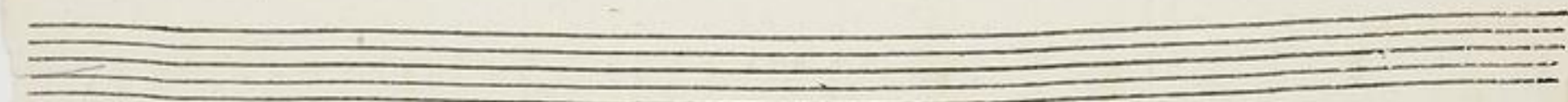
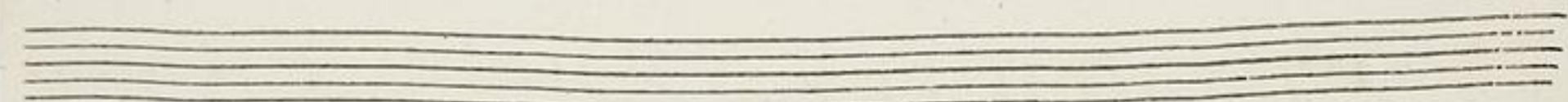
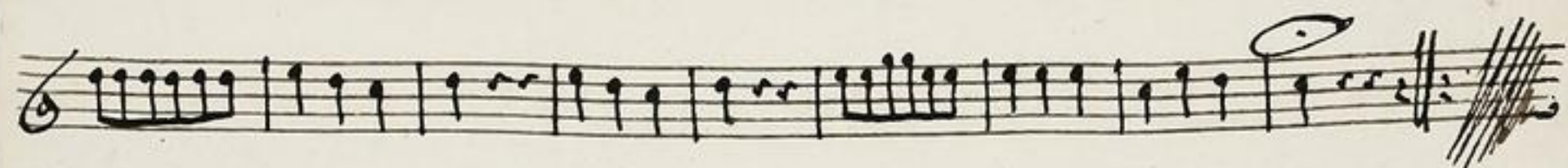
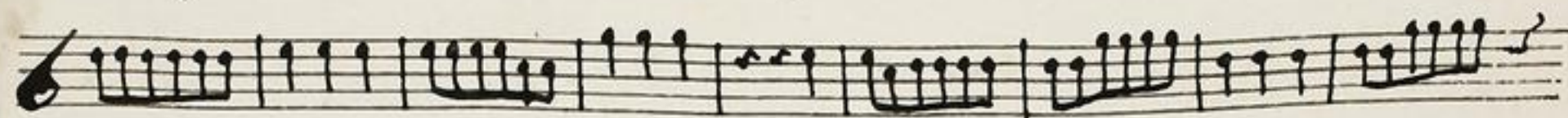
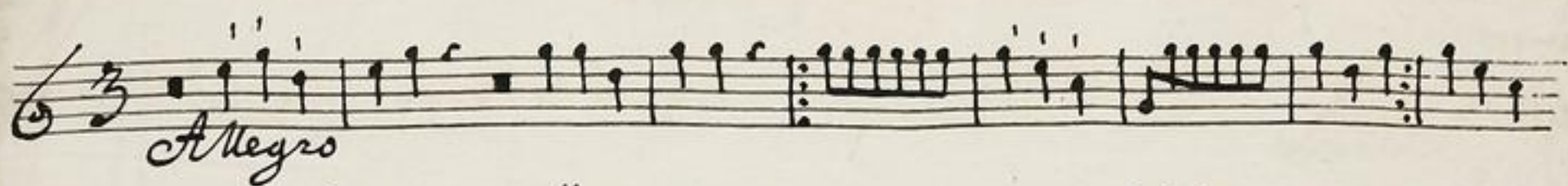

Sinfonia

Corno 2.

6.

*Allegro*

*A.*  
*Largo e piano.*

*Allegro.*

Seven empty musical staves, each consisting of five horizontal lines, arranged vertically on the page.

Sinfonia

Violino I.

*Allegro*

*Largo e piano.*

*Allegro.*

*Allegro*

Sinfonia

Violino 1.

*Allegro.*

*A Mayro*

*Meyro*

Sinfonia.

Violino 2.

*Allegro.*

*Allegro.*

*Allegro.*

Sinfonia

Viola

*Allegro.*

*Allegro.*

*Allegro*

Sinfonia

Basso.

*Allegro.*

*Allegro.*

*Allegro*

Sinfonia

Basso.

*Allegro*

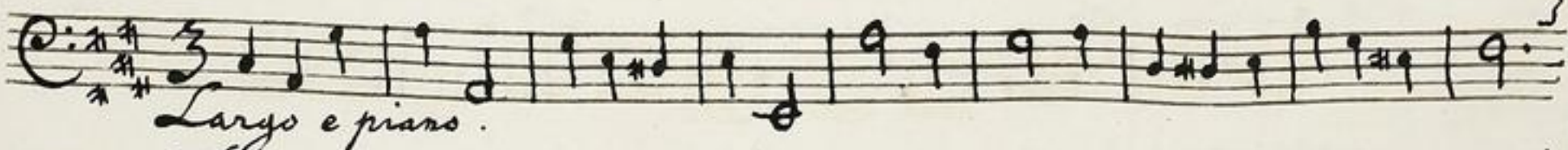
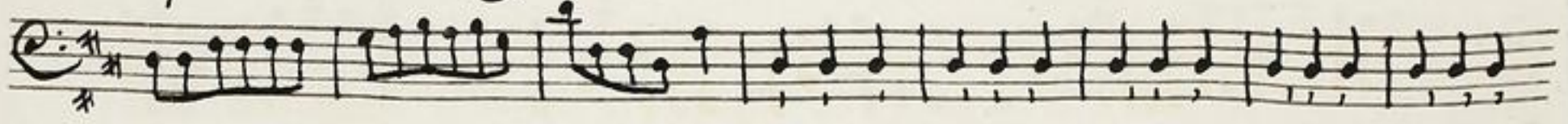

*Largo e piano.*

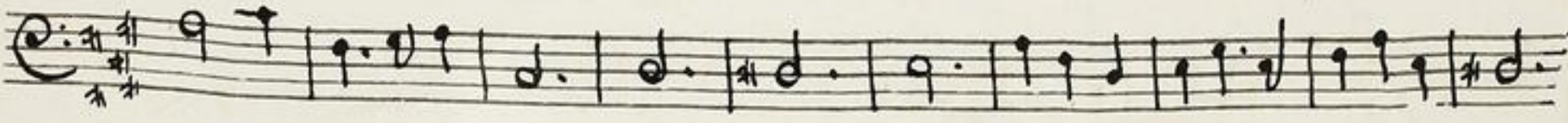
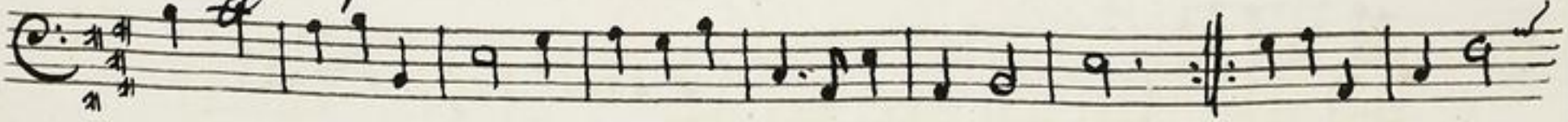

*Allegro.*

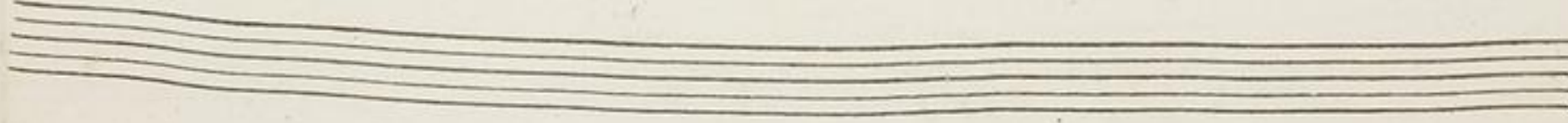
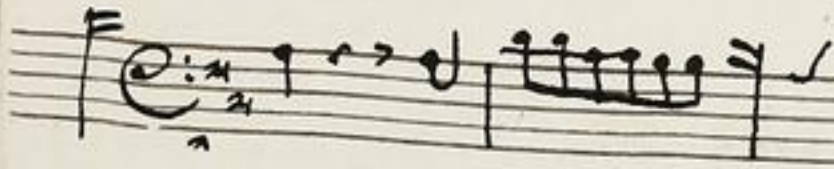

*Allegro*
