

Canzon Francese

Sperindio Bertoldo

Bearbeitung - Anton Höger

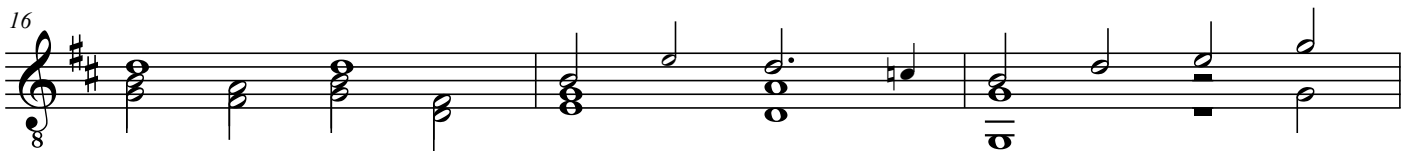
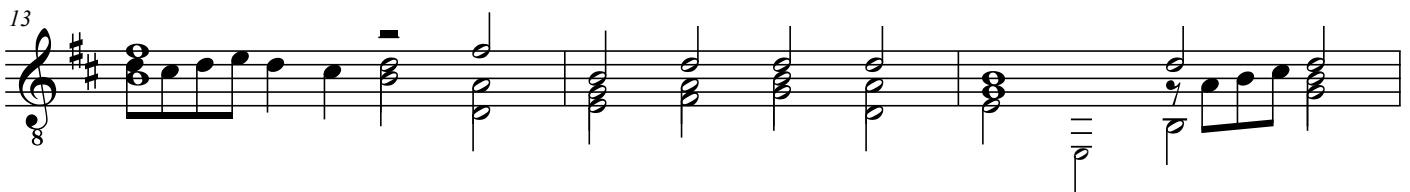
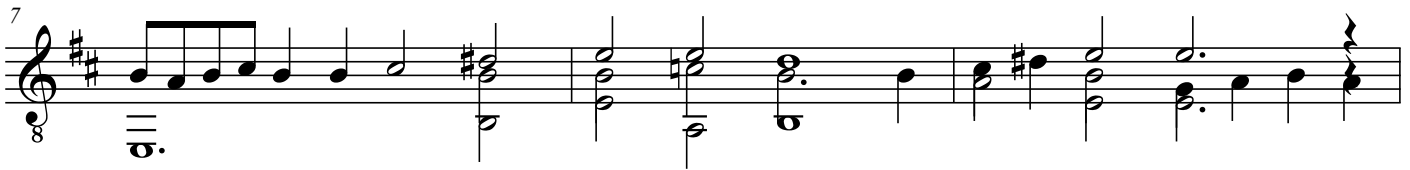
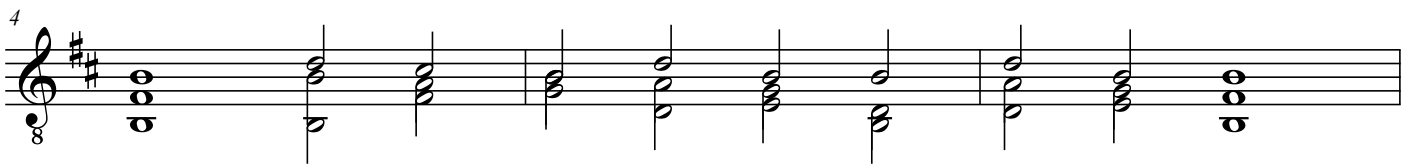
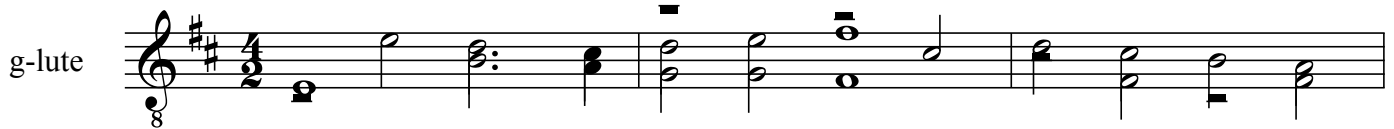

22

25

28

31

34

37

40

42

45

49
