

# H.M. SULLIVAN OVERTURE

VIOLA

Arthur SULLIVAN

## OVERTURE

Allegro

Drum 3

*f*

*pizz*

*arco* *f* 2 3 4 5 6 7

Andante

*pp*

**A** All' vivace

arco

pizz.

arco

**B**

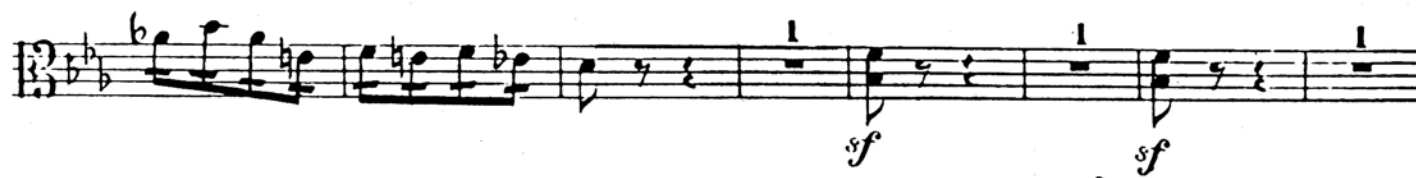
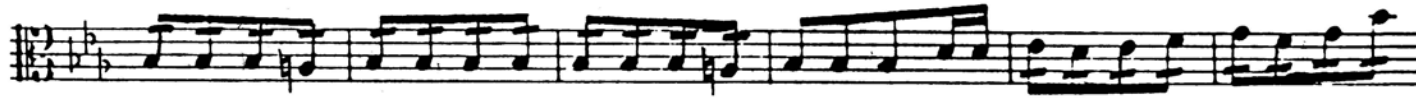

Viola

Violino I and Violino II staves. The music is in G minor (two flats) and 2/4 time. It features a rhythmic pattern of eighth and sixteenth notes. The first staff has a fermata over the final measure, which is marked *rall.*

### N° 1. OPENING CHORUS

All<sup>o</sup> pesante  
Tymp.

Tympani and Viola staves. The music is in G minor and 2/4 time. The first staff is marked *ff*. The second staff is marked *p*. The third staff is marked *stacc.*. There are two boxed letters, A and B, indicating specific sections of the music.

Viola

Nº2. RECIT

Hail! men o'wars men, safeguards of your nation! *mf*

Here is an end at last of all privation  
You've got your pay; spare all you can afford

*Allegretto*

*f*

*p*

scissors and watches and knives *ff*

4  
sweethearts and wives

*rull.*

T<sup>o</sup>

*p*

*f*

### N<sup>o</sup> 2<sup>a</sup>. RECIT

WARNING: Popular character  
 CUE: Human nature I'm resigned

*f* But tell me who's the youth whose falt'ring feet *p* on his course

That is the smartest lad in all the Fleet Ralph Rack straw *f* Remorse! remorse!  
*Allegro*

### N<sup>o</sup> 3. SCENA

Andante

*p*

*f* *dim.* *p.*

*f*

# Nº 4. RECIT, SONG & CHORUS

WARNING: Honest sailor shudder.

CUE: Scaman deserves Aye - Aye!

*Allegretto*

*ff* My gallant crew, good

morning! *f* I hope you're all quite well *p*

all once more. *f* You do us proud, sir! *f*

Encore 2<sup>nd</sup> verse

*p* *f* *p*

*ff* *p*

*p* *ff* *rall.*

2<sup>nd</sup> verse

1. 2.

Segue

N<sup>o</sup> 4<sup>a</sup>. RECIT

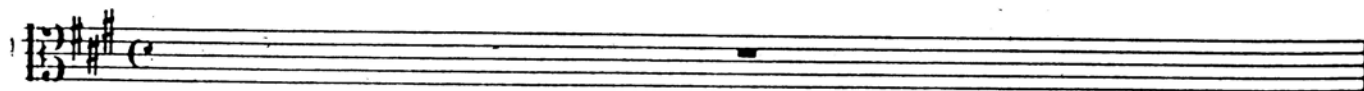

Sir, you are sad ; the silent eloquence of yonder tear, that trembles on your eye lash ,

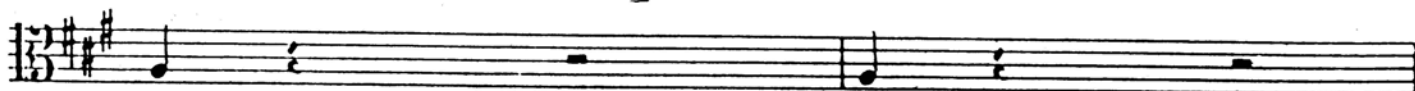

*p* Proclaims a sorrow far more deep than common ; Confide in me : fear not , I am a mother !

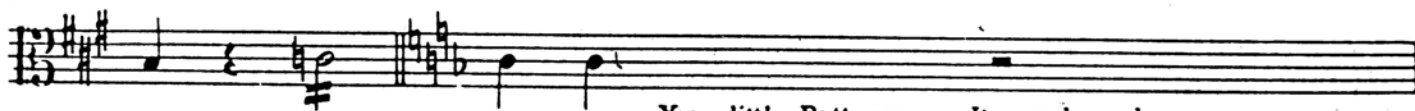

*ff* Yes, little Buttercup , I'm sad and sorry ,

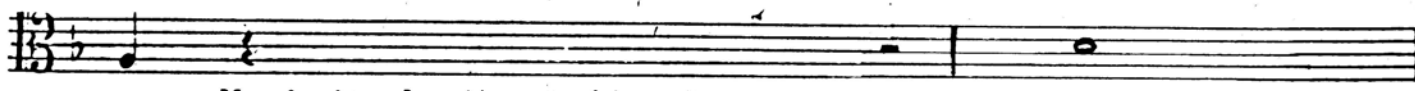

*p* My daughter Josephine, the fairest flower that ever

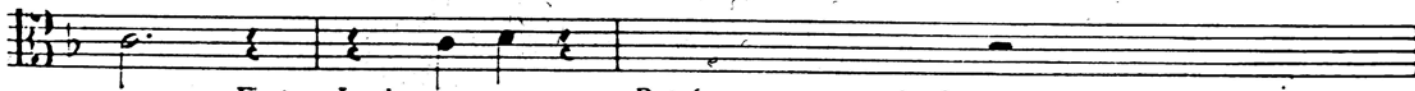

First Lord *f* But for some reason she does not seem to tackle Kindly

*T<sup>o</sup> moderato*

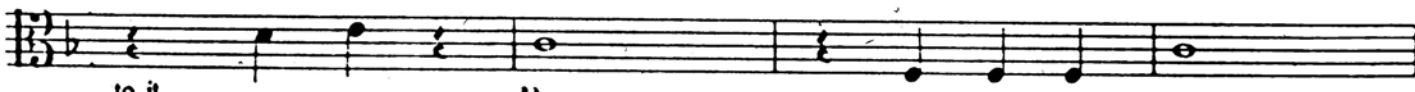

to it *p*

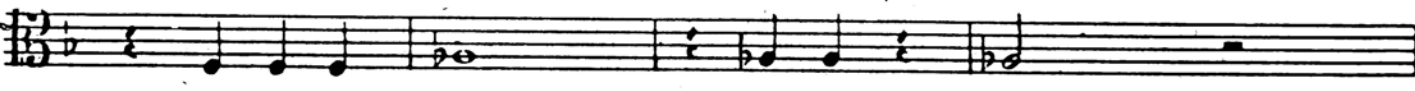

here comes your

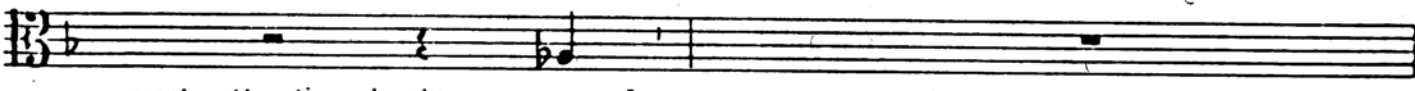

most attractive daughter I go , farewell

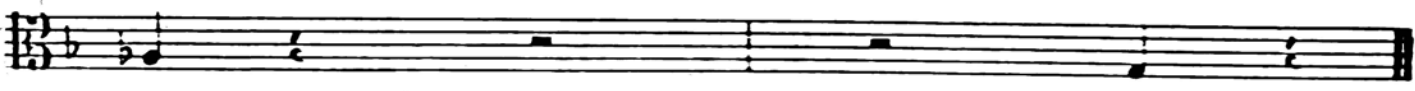

A plump and pleasing person *Segue*

### N° 5. SONG

Andante

Encore 2nd Verse

Un poco animato

### N° 6. CHORUS

WARNING: Retire my daughter

CUE: My own thoughtful father

Andantino

N° 7

Allretto

2 3 4 5 6

*M* stacc.

7 8 9 10 **A**

1 *cresc. molto*

*ff*

**B** *Grazioso* *p*

**C** *p*

**D**

**E** 1

Viola

2 3 4 5 6 7

*p*

[F]

*mf* *dim.*

[G]

*pp*

4 *pizz.*

*p* *Segue*

N<sup>o</sup> 8

Moderato

Now give three cheers *mf* Hurrah! Hurrah!

*f* 10 *SD*

Vivace  
ad lib.

Voce

2 3 4 5 6

*mf* *p*

7 8 9 10 *cresc.* *f* *p* [II]

2

3 4 5 6 7 8 9

10 11 12 13 14 *cresc.* *f* *p* [J]

2 3 4 5 6  
7 8 9 10 11  
*f* *cresc.*  
*f* *Segue*

N° 9. SONG & CHORUS

All<sup>o</sup> nontropo

*f*  
*mf* *p* *f*  
*p* *f* *f*  
Encore 3<sup>th</sup> VERSE *mf* *Voce* *Col voce* *f*  
4 VERSES  
SD

### N° 9A, EXIT

WARNING : *Extra prog*  
CUF : *If you please capt.*

Vivace

### N° 10. TRIO & CHORUS

WARNING : *Approve my determination*  
CUF : *Proper state of mind*

Moderato

Encore cut from  $\text{§}$  to  $\text{§}$

N° 11. DUET

WARNING: *I wait your word*

CUE: *Your captain's daughter*

All<sup>o</sup> con brio

Un poco più lento

1. *p* *mf* *P* *rit* *pp*

2. *pp* *f*

Più lento

*p* *rit*

*pp* *attacca*

N° 12. FINALE 1°

All° moderato  
RECIT

*ff*

All° con brio

*f* *ff* *p*

*f* pizz.

**B** arco *f*

*fp* *p* *fp*

*pp* *cresc.* *ff*

**C** Un poco più lento

*p*

**D** *p*

*f* *p* *f*

All<sup>o</sup> vivace

12

Eleventh staff of music, marked with a square box containing the letter 'H'. It begins with a piano (*p*) dynamic and a 'cresc.' instruction, followed by a forte (*f*) dynamic.

Twelfth staff of music, featuring a triplet of eighth notes marked with the number '8' and a forte (*ff*) dynamic.

*p*

*pp* *f*

Allegro

*f* *p* *f*

All<sup>o</sup> con brio

*ff*

**J**

*f* **K**

*ff*

**L**

All<sup>o</sup> vivace

*f*

*ff*

*rall.*

En of Act 1.

# ACT II

## Entracte

T<sup>o</sup> moderato

*pizz. mf*

*p*

2 3 4 5

6 7 8 9 10 11 12 13

T<sup>o</sup>

*rall.*

*p*

arco

*rall.*

Segue

No. 13

Moderato  
Horn

pizz.

pizz.

# N° 14. DUET

WARNING: I understand  
CUE: Be prepared

Allegro

Encore 2<sup>nd</sup> Verse

N° 15. SCENA Josephine

WARNING : See. she comes

CUE : Watch our opportunity

Andante

Oboe

*f*

*p*

*f* *p* *cresc. molto*

*p*

*cresc.*

*f* *p* **C** **Encore**

du-ty! oh god of

**D** *colla voce* *a T<sup>o</sup>*

**E**

**F**

Encore bar after (:

N° 16. TRIO

WARNING: Love one another  
CUE: His rival's cause

All<sup>o</sup> vivace  
Encore last Verse

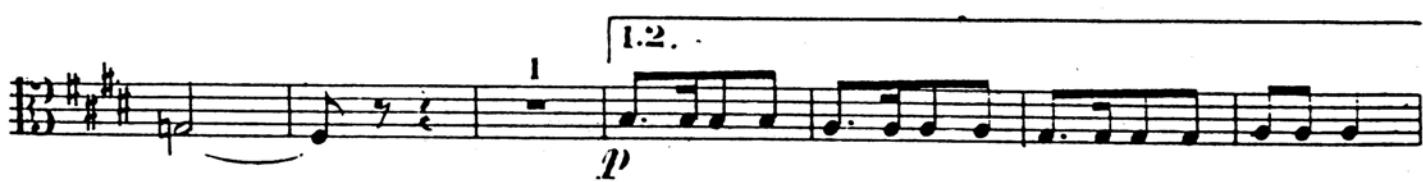

### N° 17. DUET

WARNING: Give you warning.

CUE: Misunderstand me; listen

### N° 18. CHORUS

WARNING: Short dialogue

CUE: Foiled - Foiled - Foiled.

Moderato

N° 19. SCENA & CHORUS

All<sup>o</sup> con spirito

Eleventh musical staff, labeled "Encore" and featuring dynamic markings of *f* and *p*. It includes a first ending bracket labeled **(1)**.

Moderato

J

K

L. Animato

M

# N° 20. OCTETT & CHORUS

WARNING: Seize him

CUE: Take him there at once

*Allegretto moderato*

*p*

**A**

**B**

*pp*

**C**

7

*cresc.*

**D**

9

dun - geon

Brass

cell:

*Segue*

N° 20<sup>A</sup>

Moderato

N° 21. LEGEND

N° 22 . FINALE 2°

WARNING : Oh bliss oh rapture

CUE : Same day united

All° vivace

1

*sf sf p*

*p*

*p*

*p*

*p cresc.*

*f v v*

*p f p*

*f p*

*p*

*p*

*rall.*

End of Opera