

*Johann Philipp Kirnberger*

*Sonata in B Dur*

*für Flöte und Continuo*

*Réalisation S. Ansons Août 2012*

*Tous droits réservés / All rights reserved*

# Sonata B Dur 1

J.Kirnberger

Adagio 40/mn

Flûte

# Sonata B Dur 2

Allegro ♩ = 120

J. Kirnberger

50

54

59

65

70

75

80

83

87

92

# Sonata B Dur 3

J.Kirnberger

Allegro ♩ = 132

3

9

16

21

29

36

40

45

51

3 tr tr tr tr 3 3 3 3

58

3 3 3 3 3 3

63

3 3 3 3 3 3

71

tr

76

3 3 3 3 3 3

82

3 1. 2.

Cello

# Sonata B Dur 1

J.Kirnberger

Adagio 40/mn

Cello

# Sonata B Dur 2

J.Kirnberger

Allegro ♩ = 120

6

12

18

24

29

35

41

47

53

3 3

Detailed description of the musical score: The score is written for a cello in bass clef, 2/4 time, and B major. It begins with a treble clef and a common time signature, which then changes to 2/4. The tempo is marked 'Allegro' with a quarter note equal to 120 beats per minute. The piece consists of ten staves of music. The first staff contains measures 1-5. The second staff (measures 6-11) features a series of eighth notes with accents. The third staff (measures 12-17) includes a triplet of eighth notes. The fourth staff (measures 18-23) continues with eighth notes and rests. The fifth staff (measures 24-28) contains a first and second ending for a sixteenth-note figure. The sixth staff (measures 29-34) features a sequence of eighth notes. The seventh staff (measures 35-40) includes a triplet of eighth notes. The eighth staff (measures 41-46) continues with eighth notes and rests. The ninth staff (measures 47-52) features a sequence of eighth notes with a sharp sign. The tenth staff (measures 53-58) concludes with a triplet of eighth notes and a final cadence.

58

64

70

76

82

88

# Sonata B Dur 3

J. Kirnberger

Allegro ♩ = 132

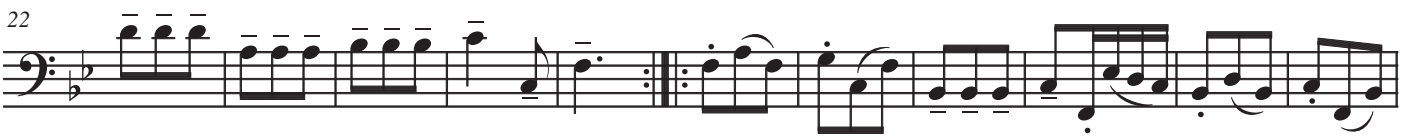

# Sonata B Dur 1

J. Kirnberger

Adagio 40/mn

29

29

3

33

33

3

tr

3

39

39

45

45

3

3

51

51

tr

rit.

# Sonata B Dur 2

Allegro ♩ = 120

J. Kirnberger

2  
22

1.

26

2.

30

3.

34

3.

38

3.

42

46

50

54

58

4  
62

66

70

74

78

# Sonata B Dur 3

Allegro ♩ = 132

J. Kirnberger

2  
27

27

3 3 3 3

34

34

3 3 3 3

39

39

3 3 3 3

44

44

3 3 3 3 3 3

50

50

3 3 3 3 3 3

*tr* *tr* *tr* *tr*

57

57

57

62

62

62

69

69

69

76

76

76

81

81

81

1. 2.

1. 2.

(Op. I, 35<sup>a</sup>)

# Sonata 5.

Dal Sig. Kirnberger

*Adagio*

*rinj*

*For.*

*Allegro*

*Volti 2<sup>a</sup> Parte*

*Allegro*

This is a handwritten musical score for piano and violin, marked *Allegro*. The score is written on ten systems of staves. The top system shows the beginning of the piece with a treble clef, a key signature of two flats (B-flat and E-flat), and a 3/8 time signature. The piano part is written in the left hand, and the violin part is in the right hand. The score is characterized by complex rhythmic patterns, including triplets and sixteenth-note runs. Numerous fingerings are indicated with numbers 1-5. The piece concludes with a double bar line and repeat dots. The paper is aged and shows some staining.
