

LY 263

Cromb-al-ca-zar

Violoncelle et C. Basse

A 263

Overture

Andte maestoso

tutti

coll:

Coupure à **D**

185

Soli

3 =

1/12

B

Une pratique, ou un voleur

96^o *Maestoso*

Prest 1

f 1

f 2

all^o 1

f

p

2

2

Le bourra du Crocodile, bourra

No 2 *all^o maest^o* *tutti*

And^{te} mod^{te}

all^o

J'entends les gros talons... de talons

96 *all.^o* *unis.* *p.*

Le poignard de la belle Pomène

96 *all.^o* *And.* *And.*

Valzer d'ore, futur vieillardi

5 *all.^o vivo*

P. S.

Laisse-la pénétrer

Andte

8 *pizz* *Mitt^o*

arco

col. v lte

4 2 2 1 4 2 1 4 3 4 2

This is a handwritten musical score for a piece titled "Laisse-la pénétrer". The score is written on ten staves. The first staff is a treble clef with a 6/8 time signature and a key signature of two flats (B-flat and E-flat). The tempo is marked "Andte". The first two staves contain a melodic line with a "pizz" (pizzicato) marking and a "Mitt^o" (Mittelspiel) marking. The third staff is marked "arco" (arco). The fourth and fifth staves continue the melodic line. The sixth and seventh staves are a grand staff (treble and bass clefs) with a "col. v lte" (colored volume) marking. The eighth staff is a single treble clef staff with a melodic line. The ninth and tenth staves are a grand staff with a complex rhythmic pattern indicated by numbers above the notes: 4, 2, 2, 1, 4, 2, 1, 4, 3, 4, 2. The score concludes with a double bar line and a fermata.

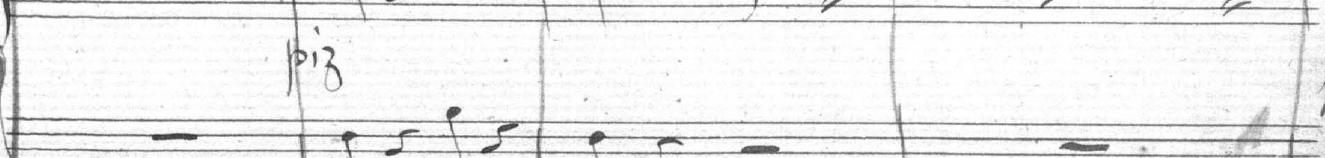
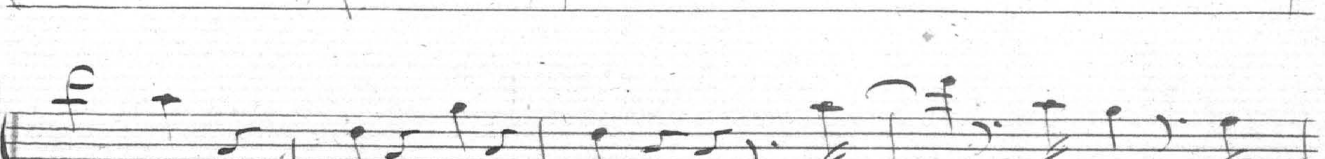
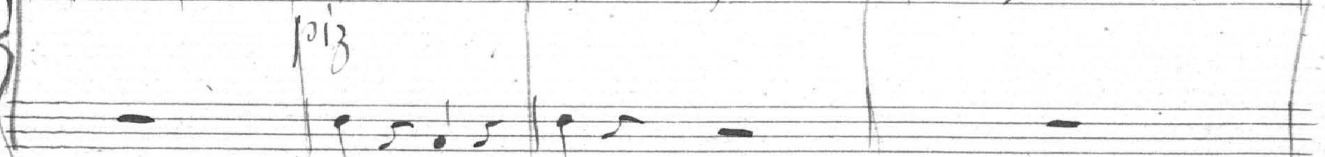
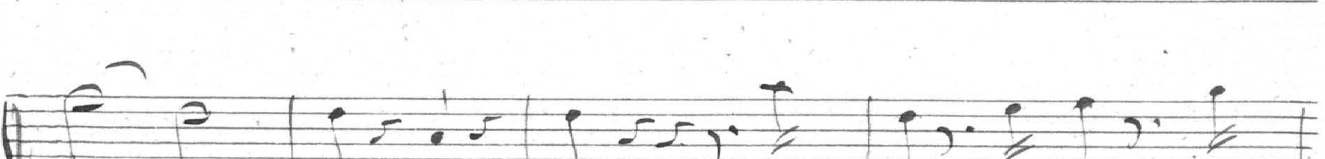
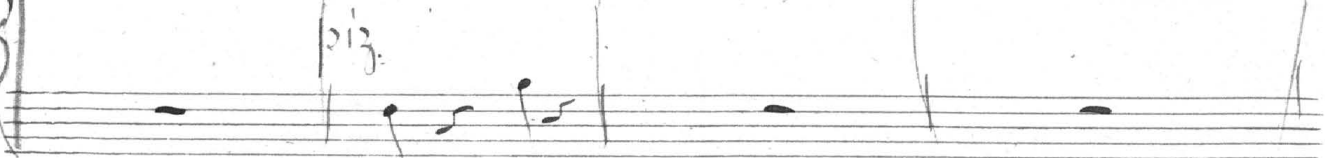
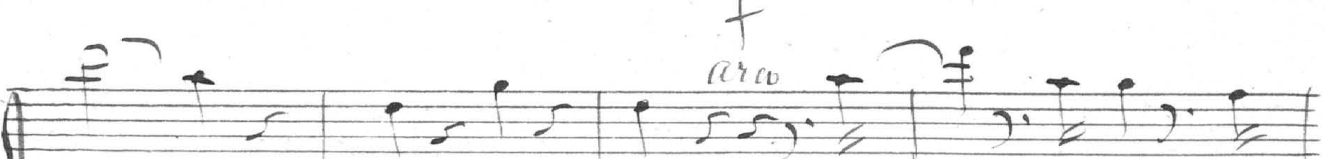
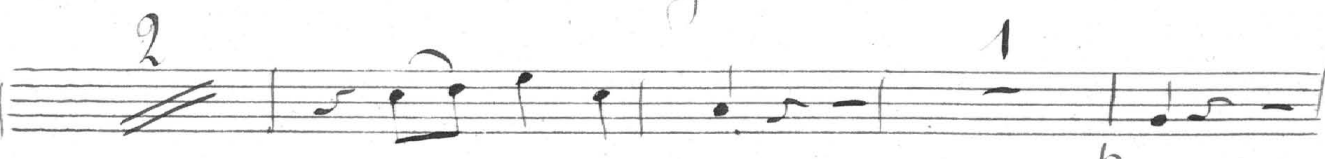
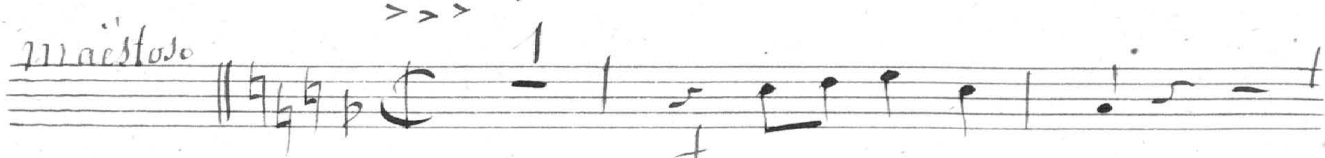
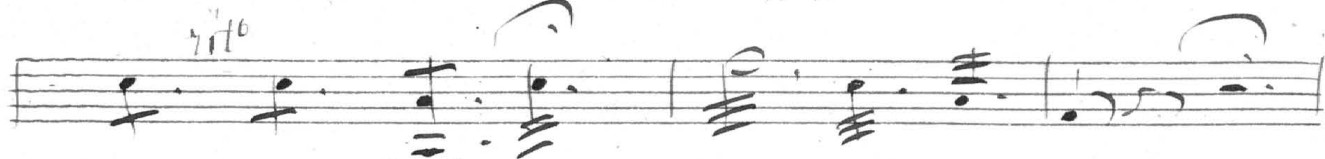

V.S.

col. vllle

rallent Presto

P. S.

un peu plus animé

obtenir la mienne de grâce

Anote *Violle*

tutb

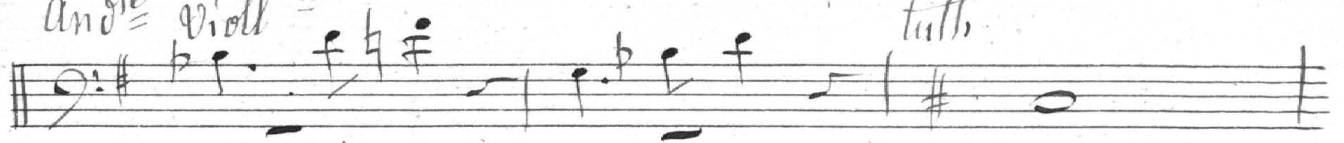

valse

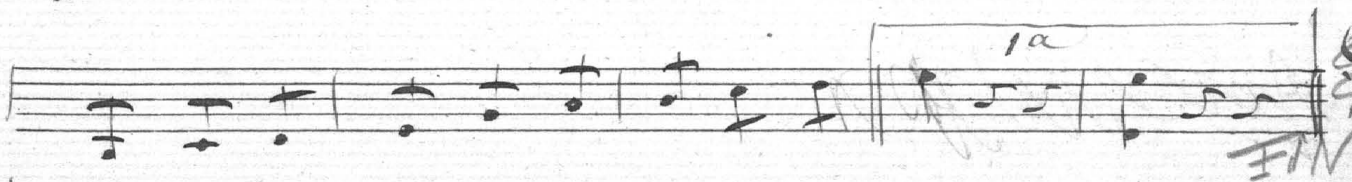
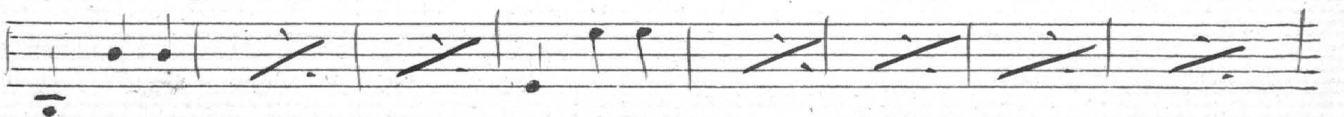
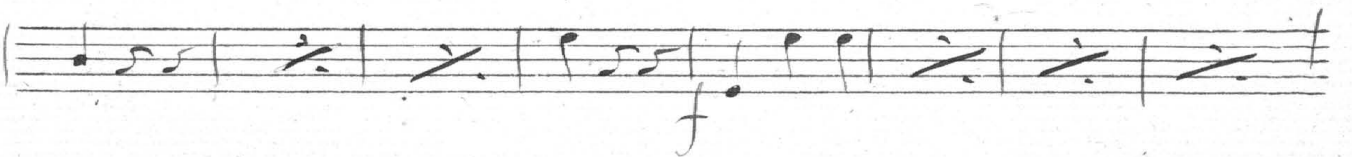
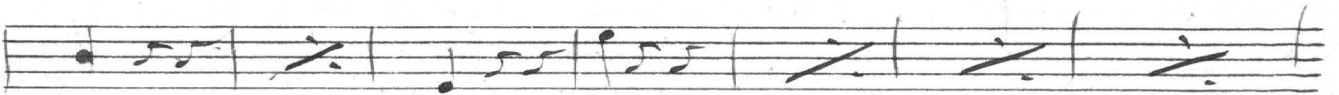
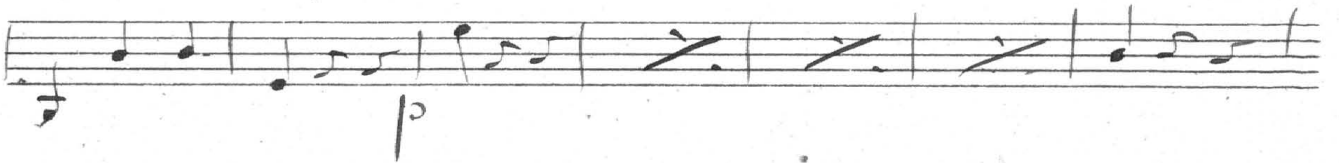
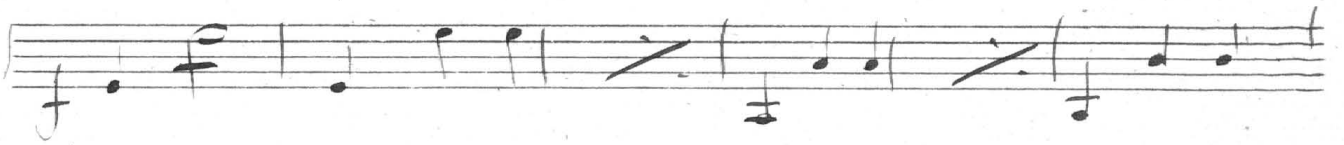
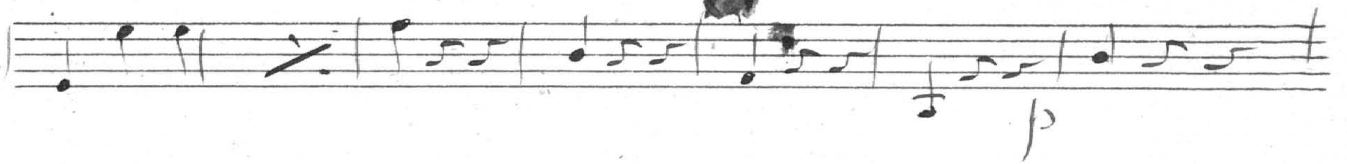
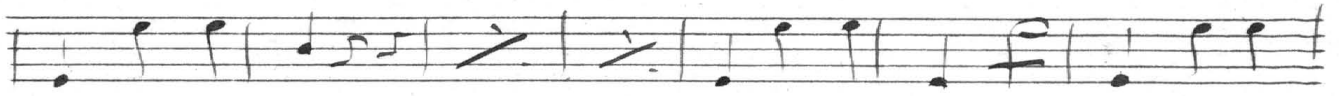
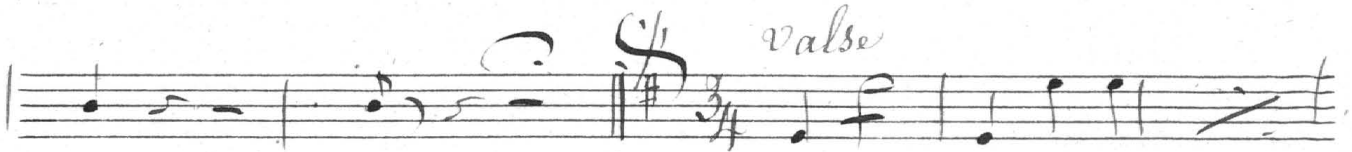

Un morceau de l'art, allez, la musique

7 bis *all^o vivo* 2/4

p

f

arco

arco

f

f

2

Fin