Partitur in F

Anton Reicha (1770-1836)

Horn-Trios op. 82

Nr. 1

Tempo di Minuetto

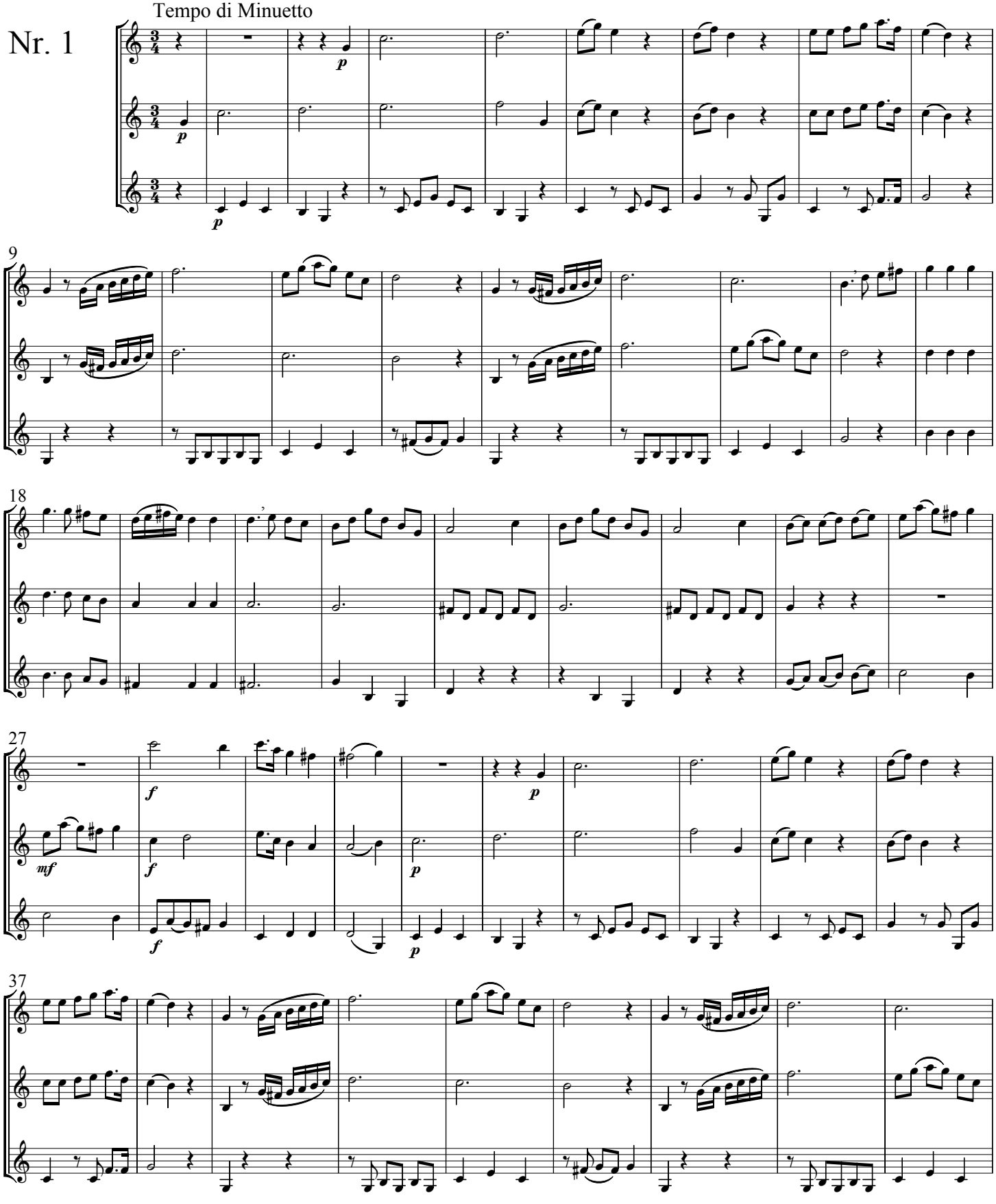

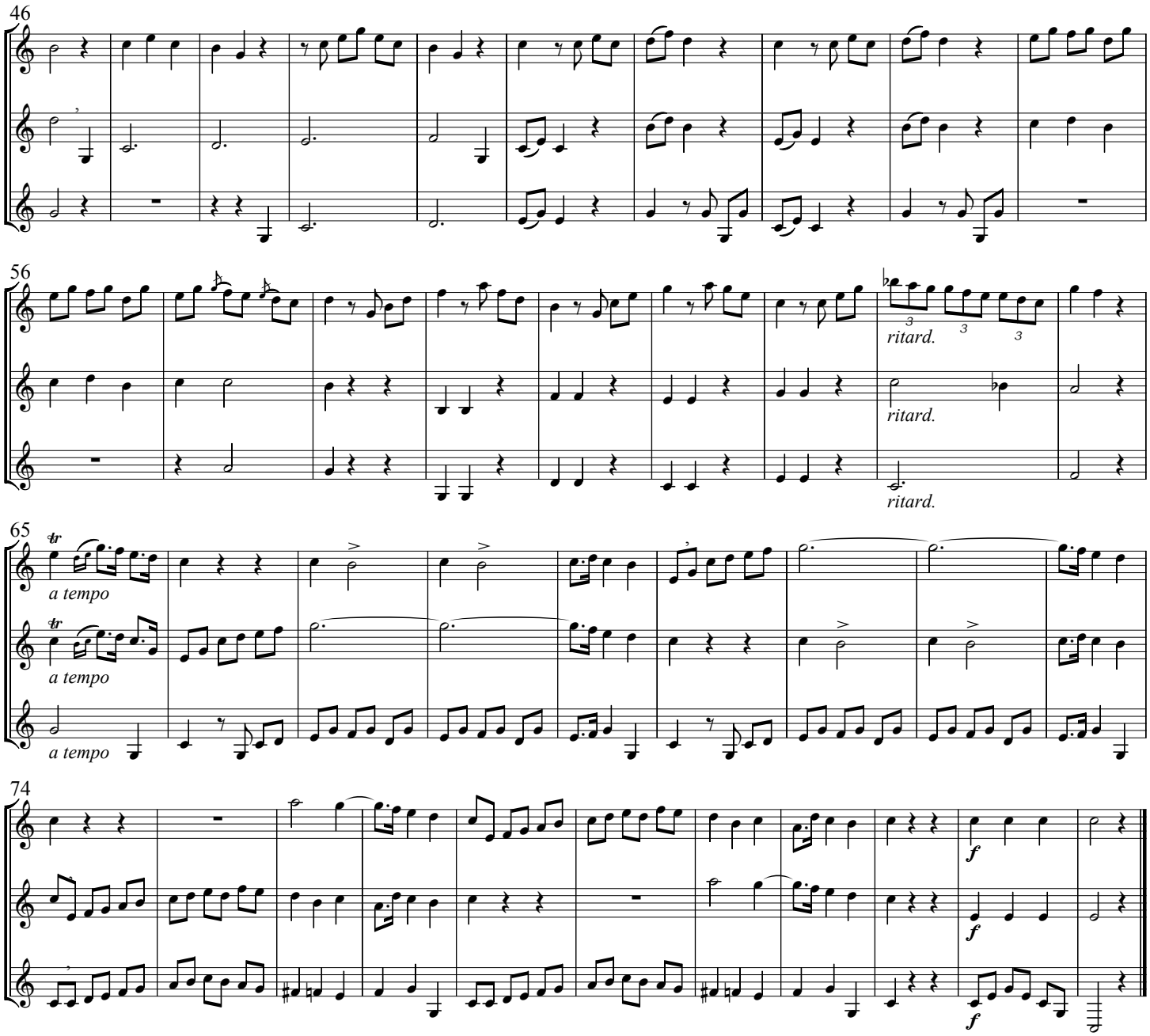
46
56
ritard.
ritard.
ritard.
65
a tempo
a tempo
a tempo
74
f
f
f

Nr. 2

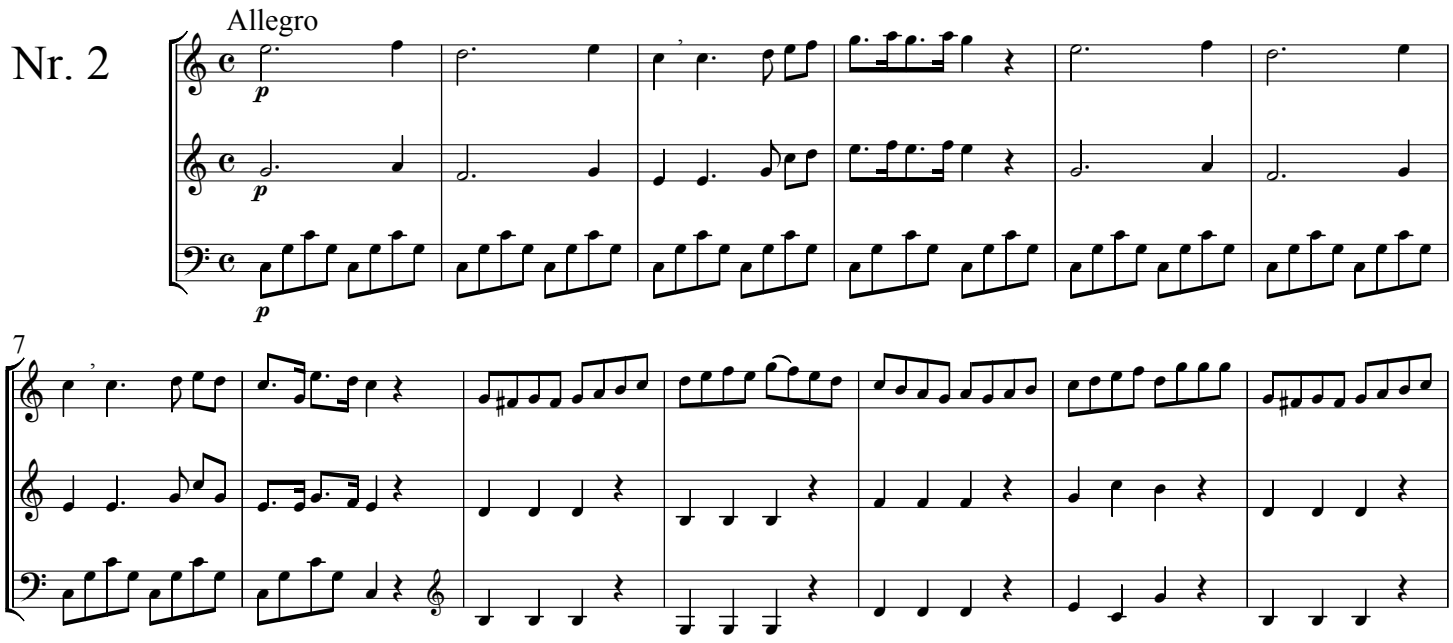
Allegro
p
p
p
7

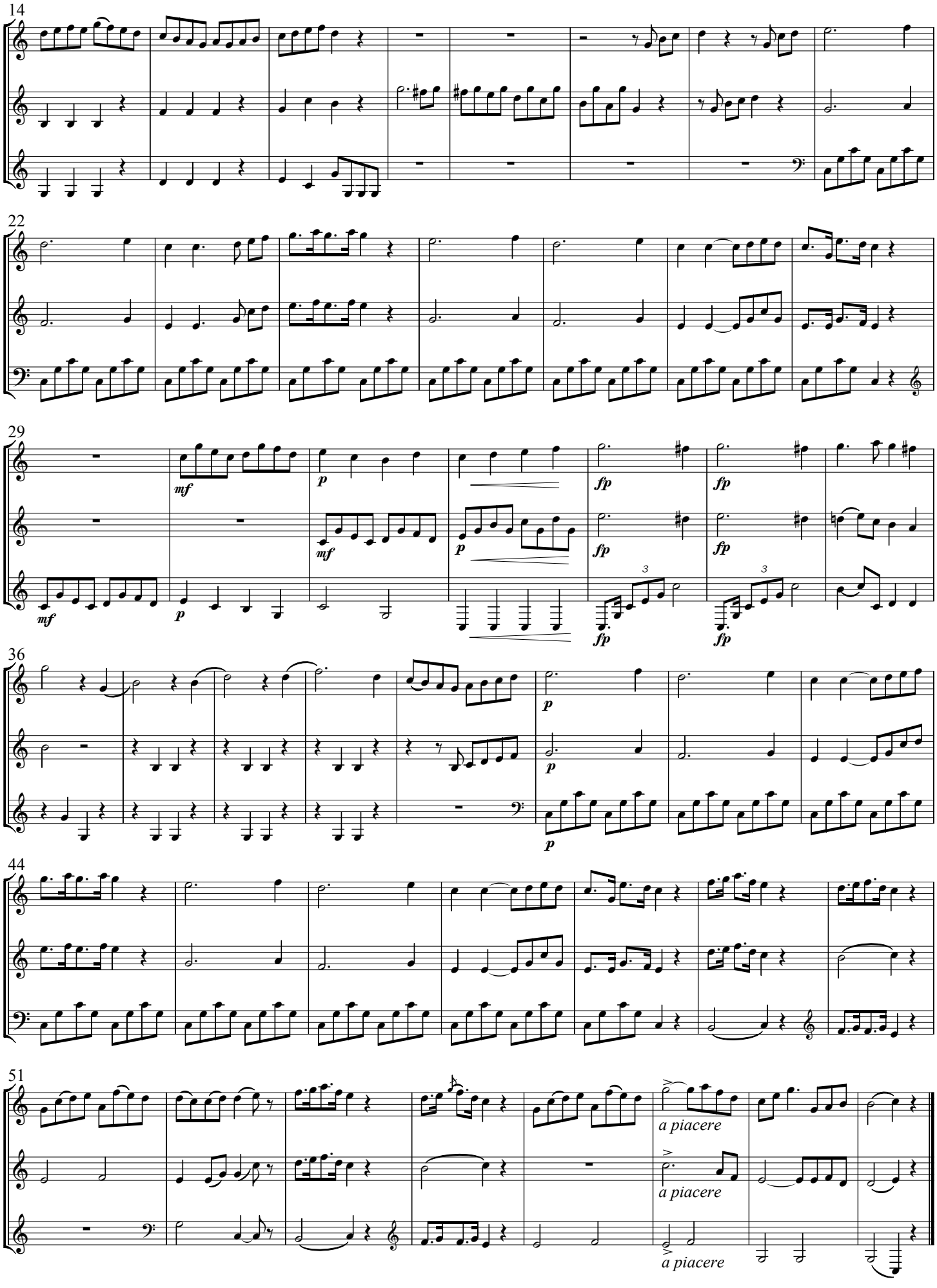
14
22
29
mf
p
fp
36
44
51
a piacere

Nr. 3

Adagio

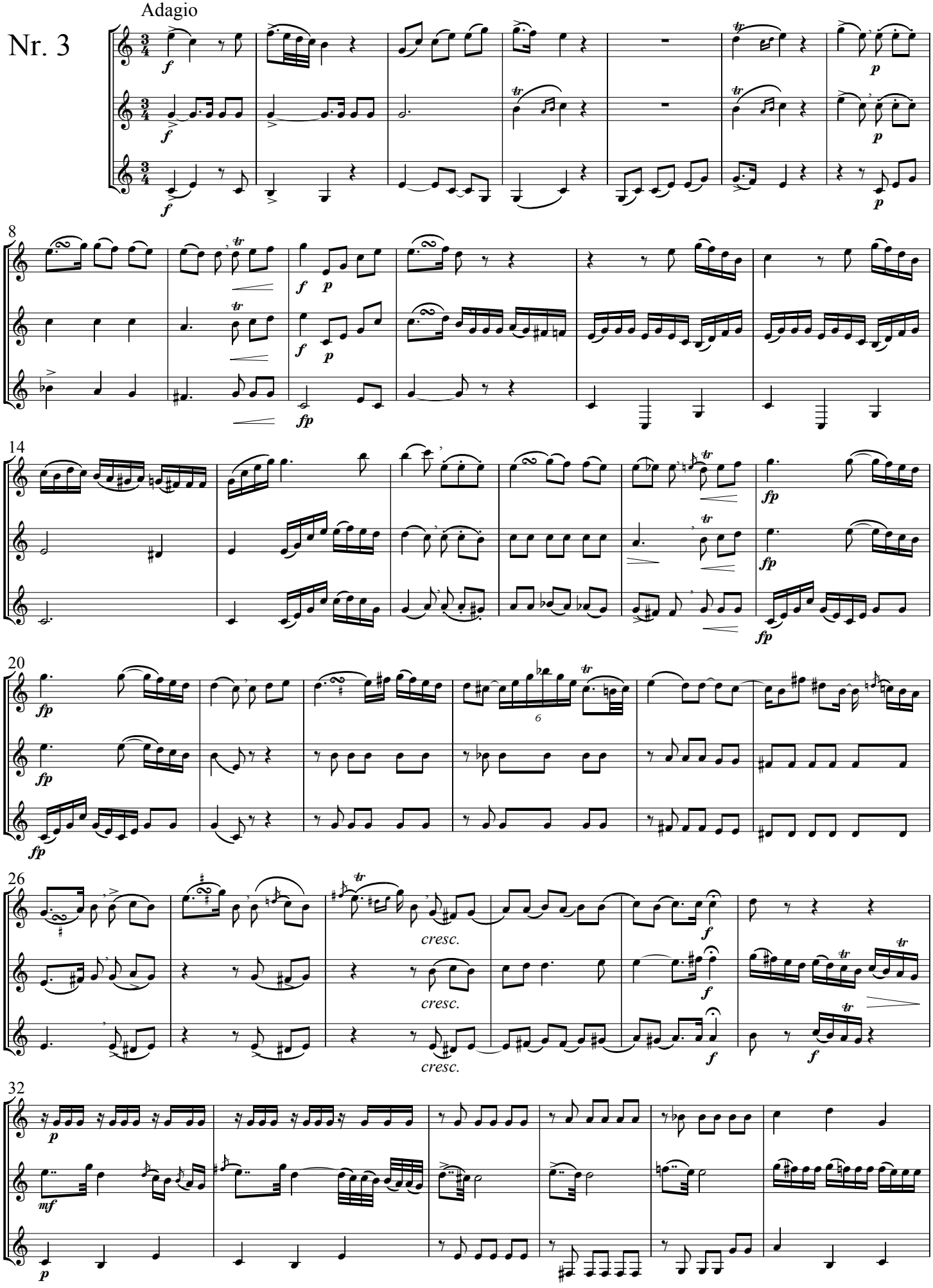

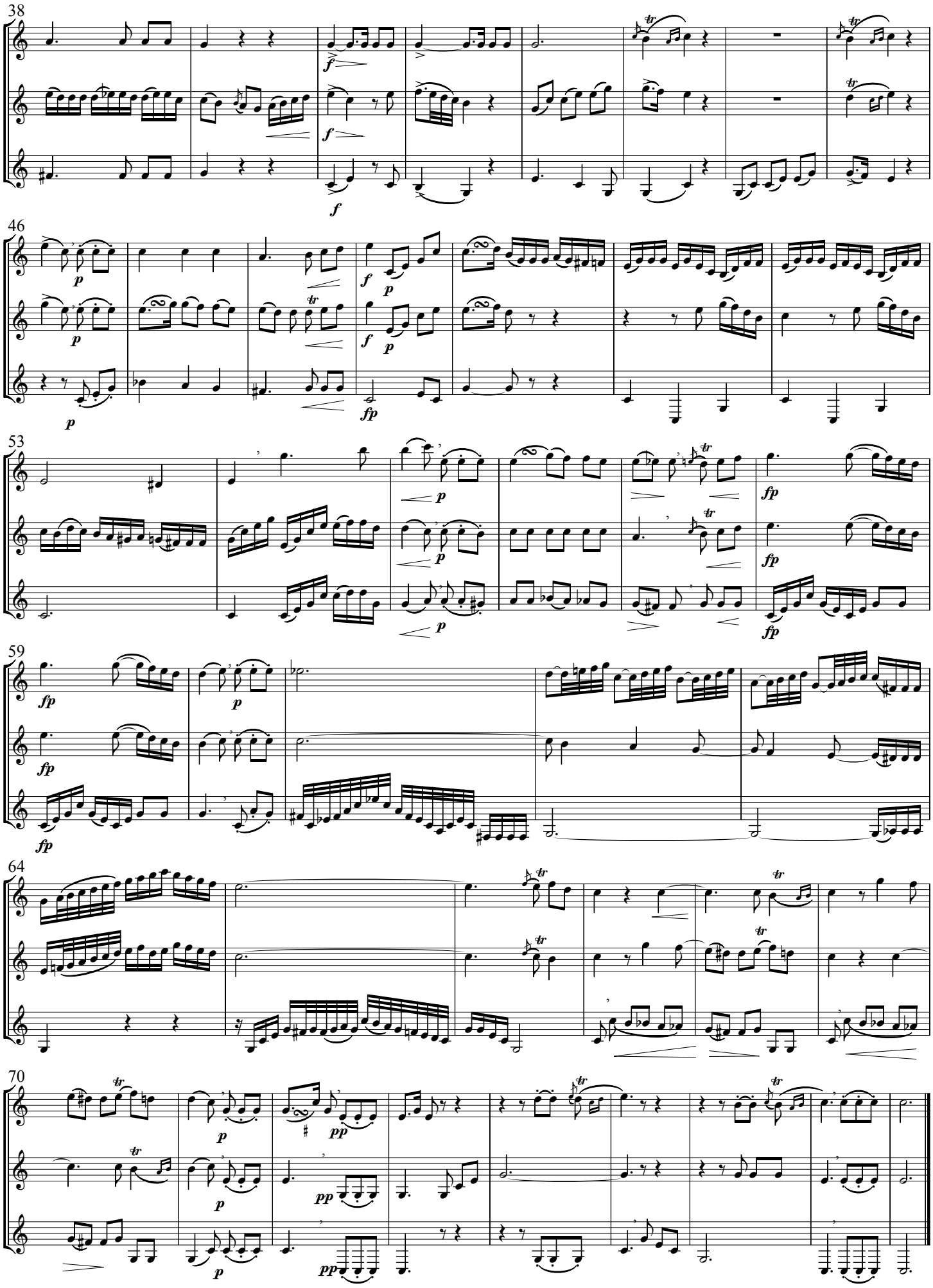
38
46
53
59
64
70

Minuetto

Nr. 4

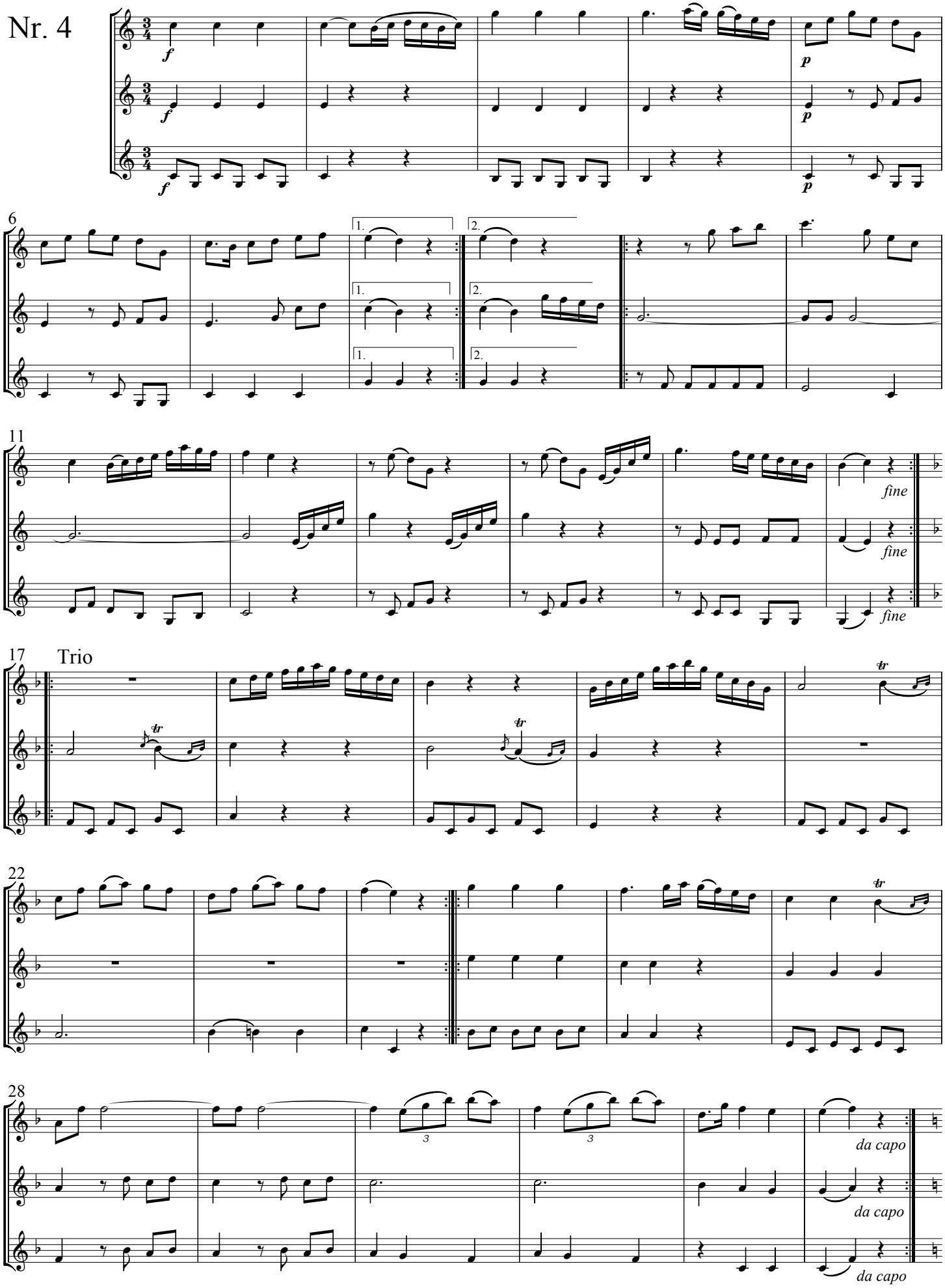

Nr. 5

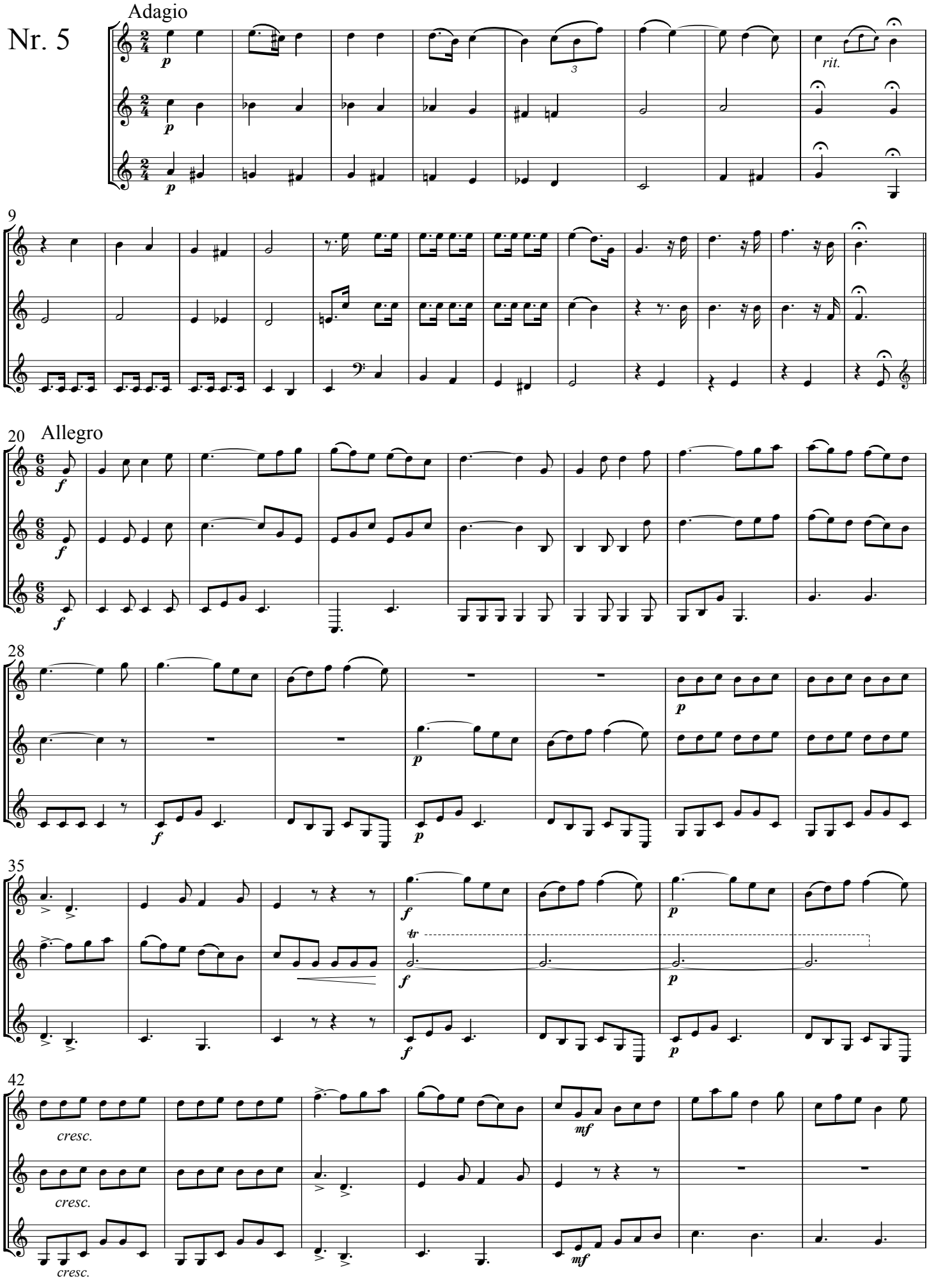

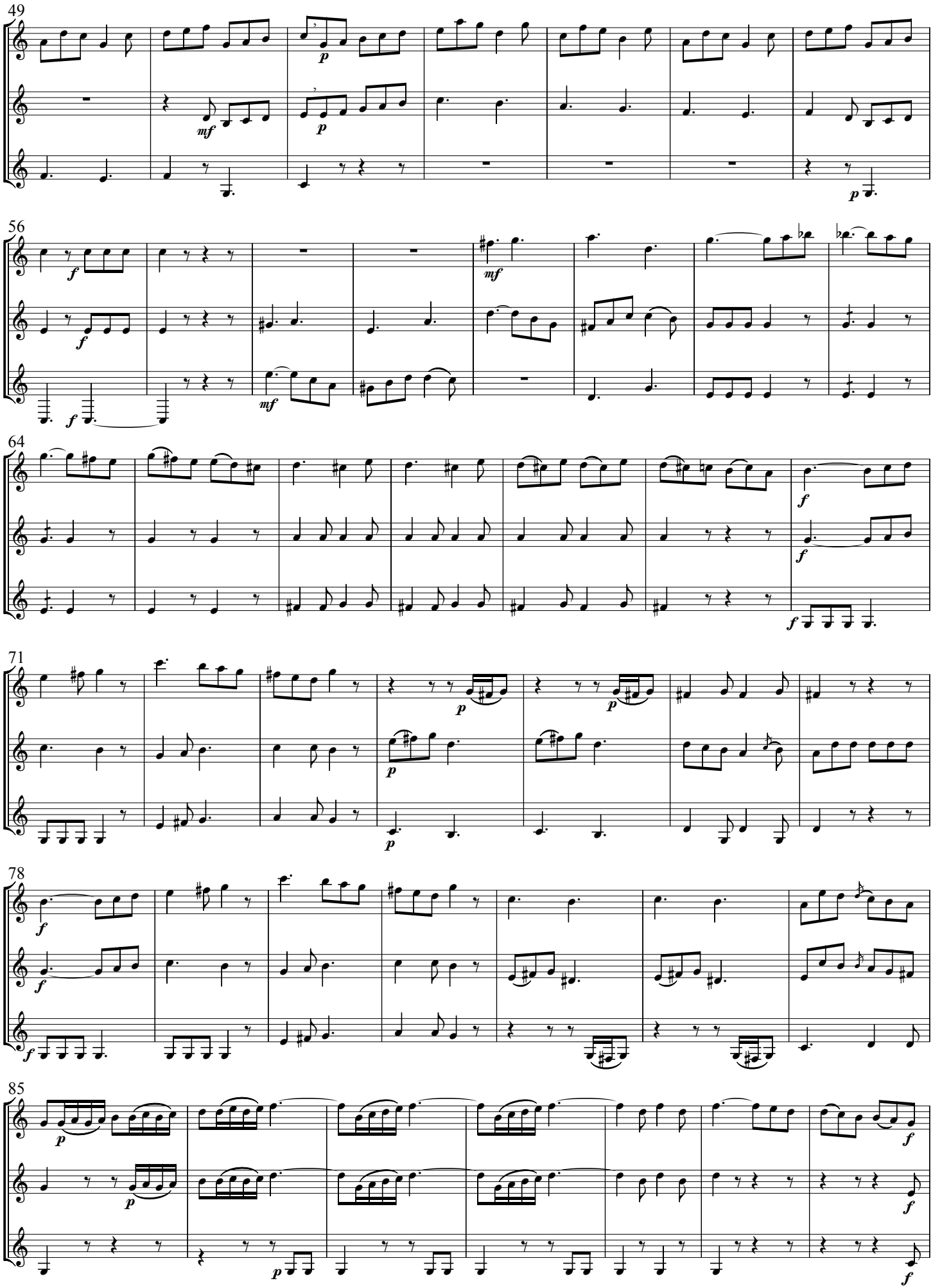
49
56
64
71
78
85

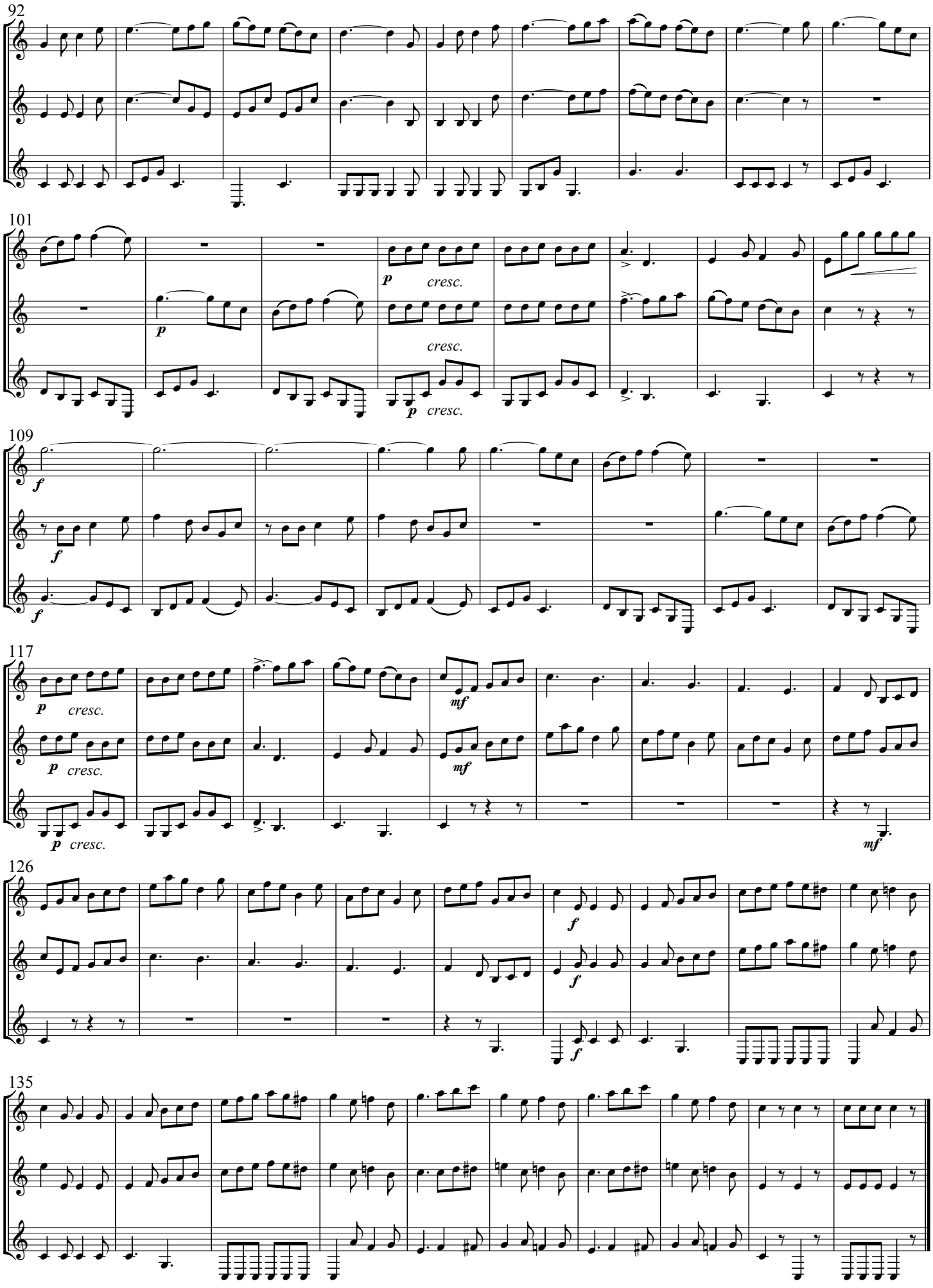
92
101
p
cresc.
109
f
117
mf
126
135

Canon a 3

Nr. 6

Tempo di Minuetto

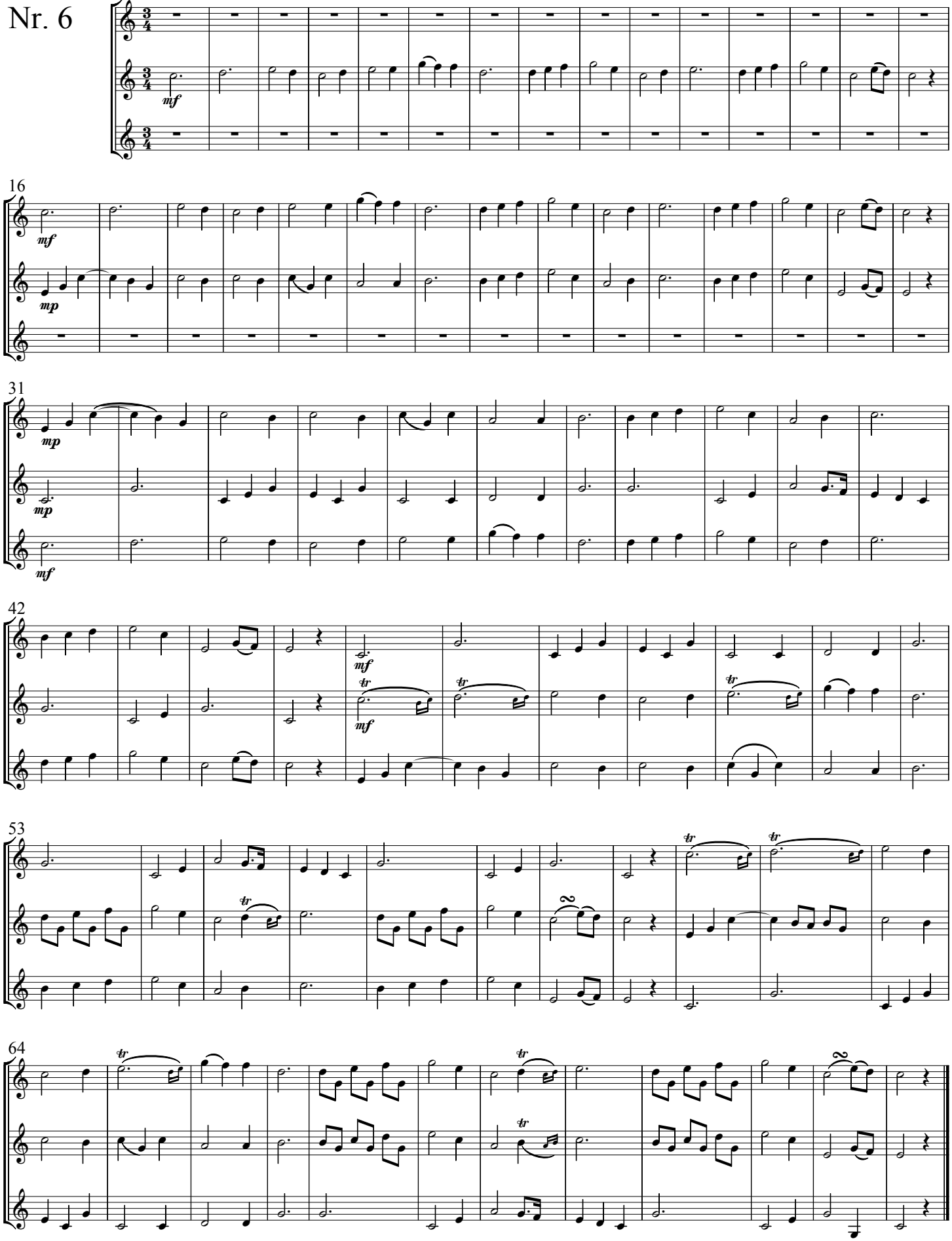

Nr. 7

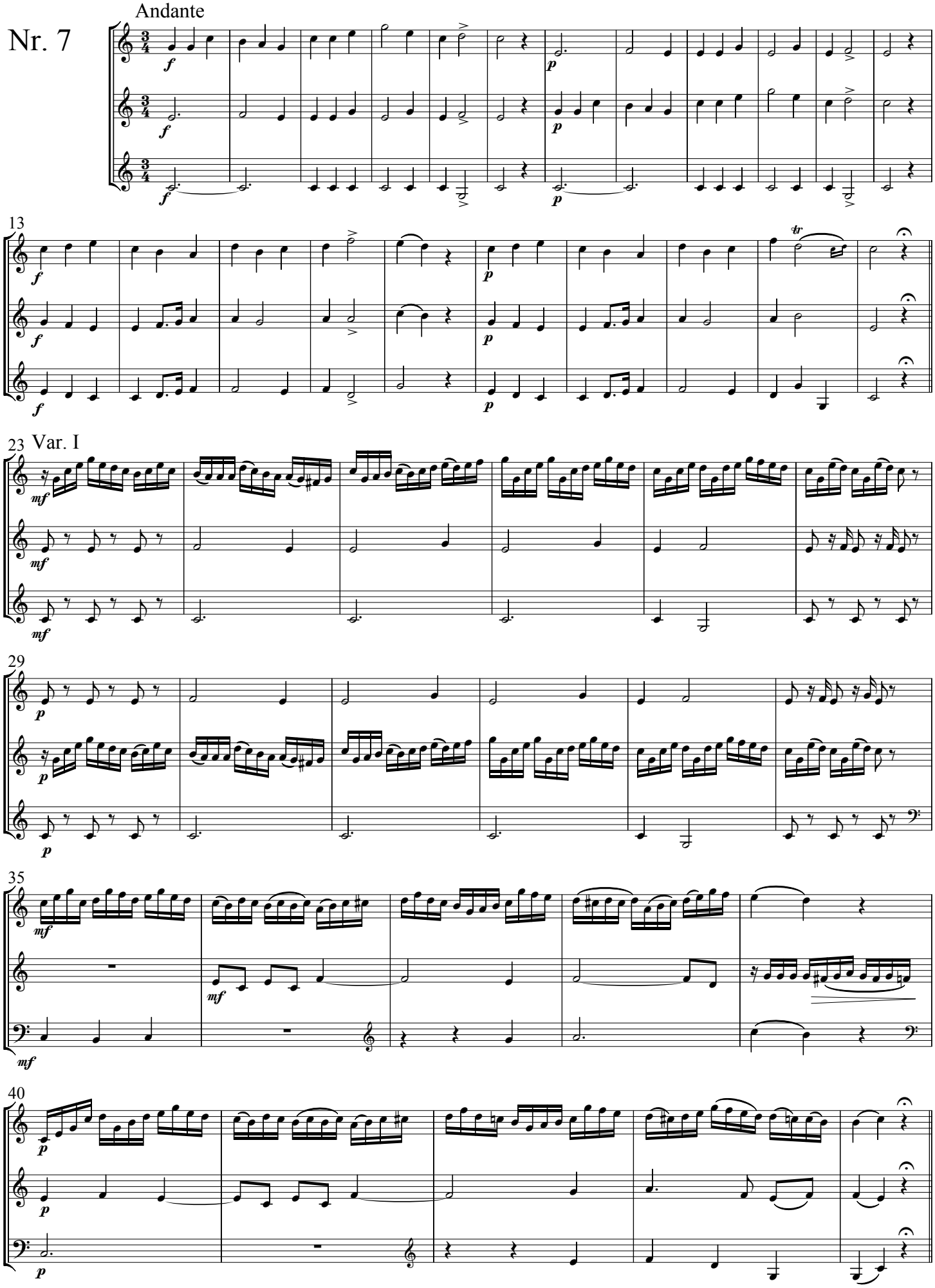

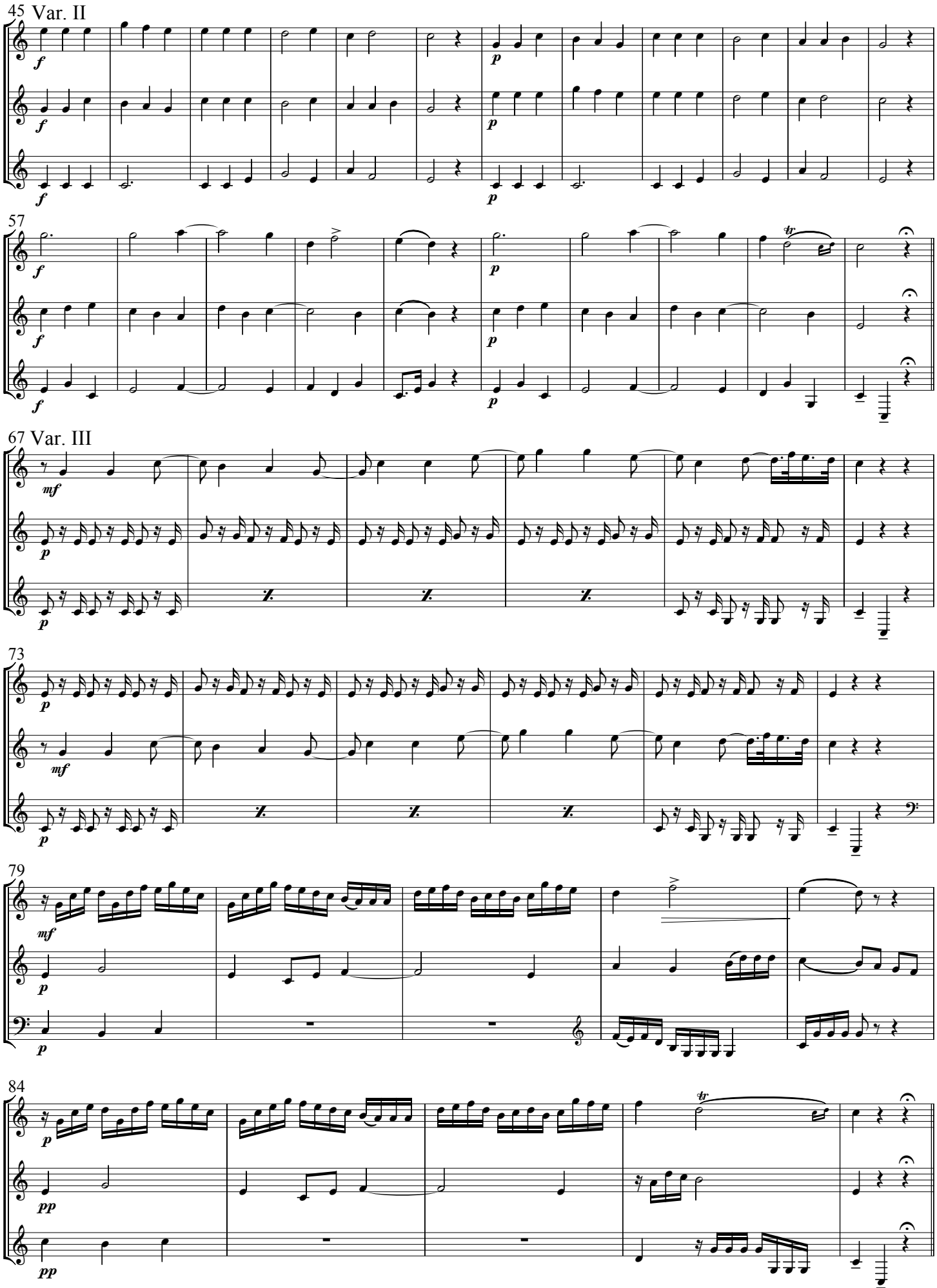
45 Var. II
57
67 Var. III
73
79
84

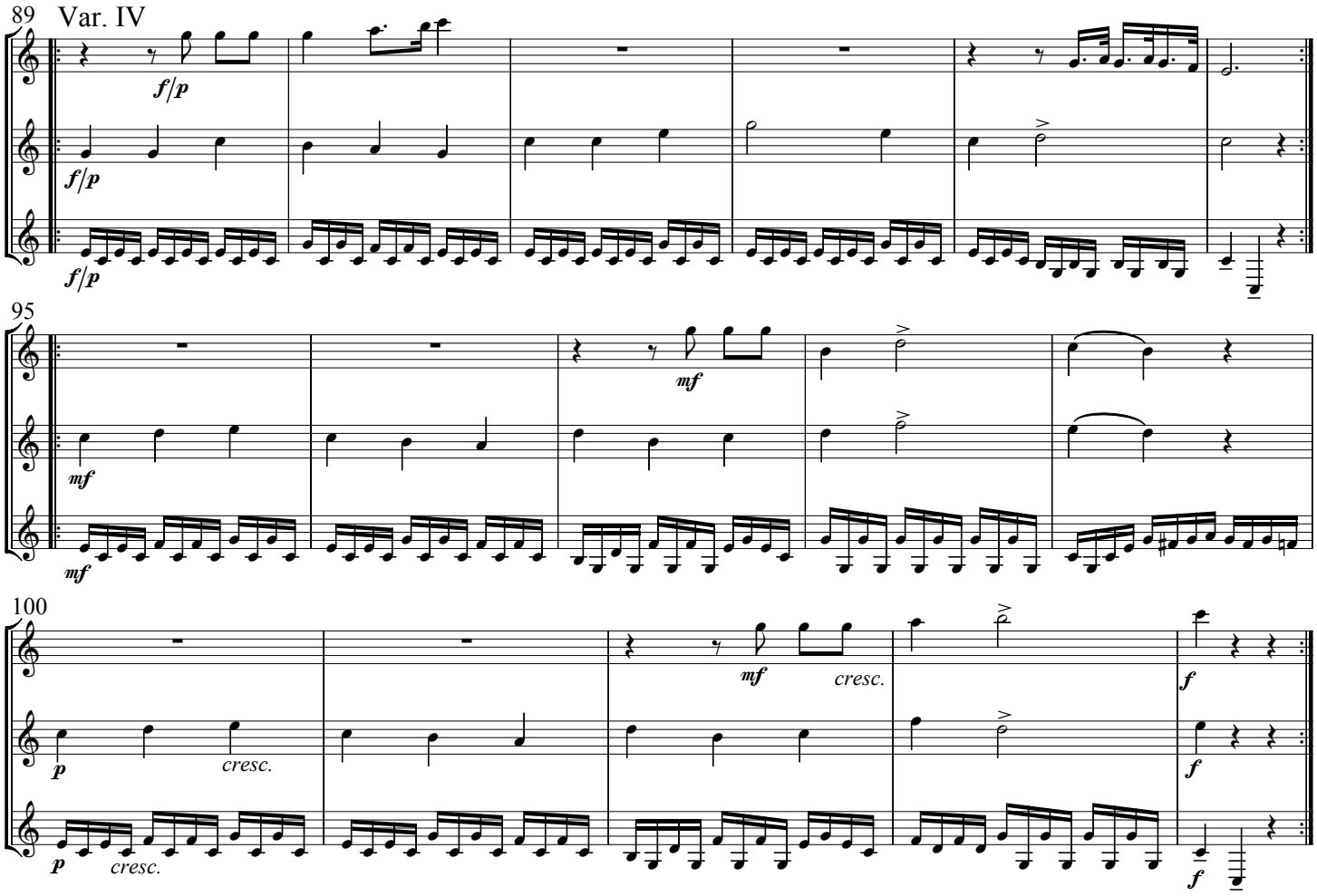
89
Var. IV
f/p
f/p
f/p
95
mf
mf
mf
100
mf
cresc.
f
p
cresc.
f
p
cresc.
f

Canon a 2

Nr. 8

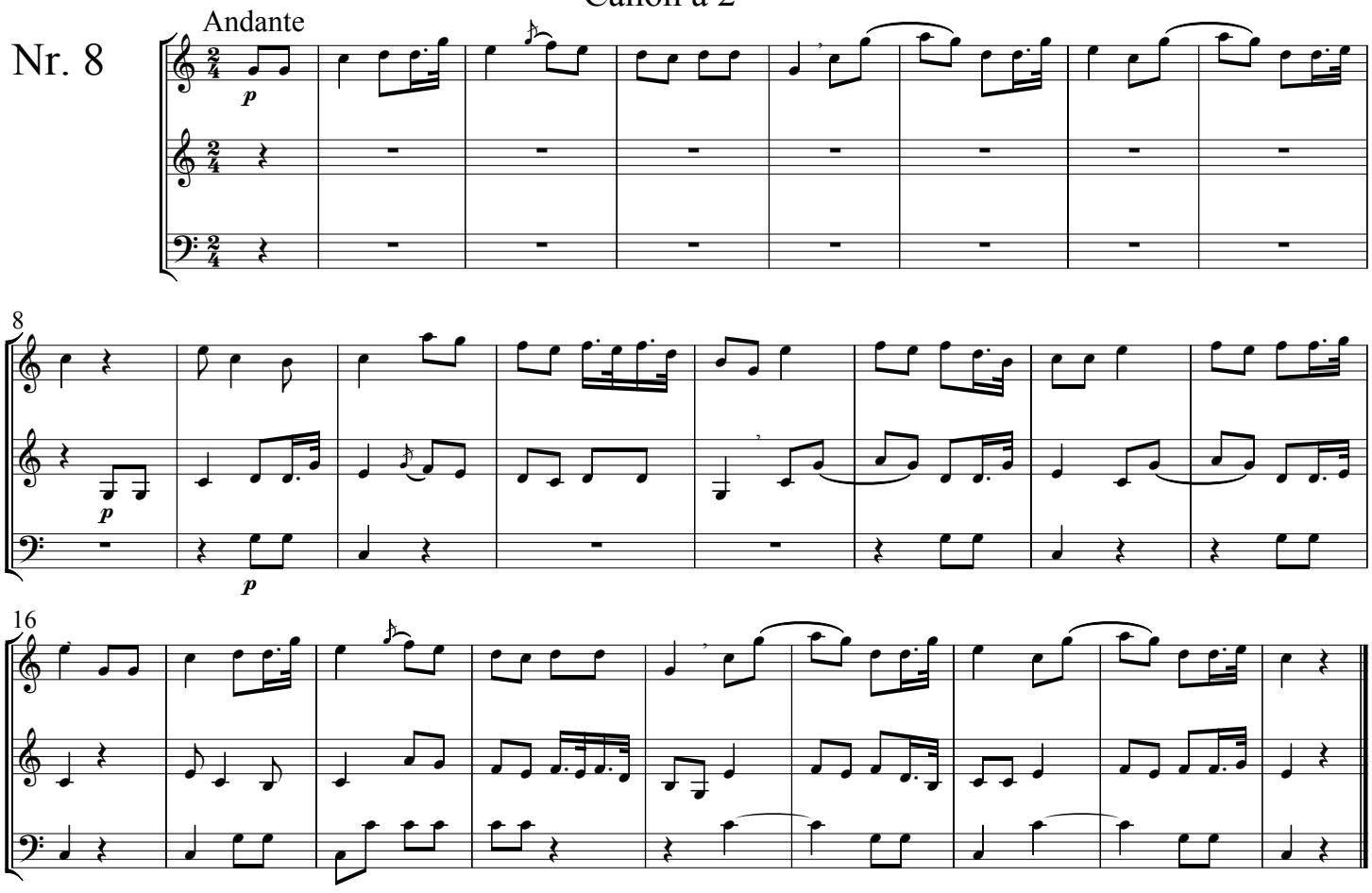
Andante
p
8
p
p
16

Rondeau

Nr. 9

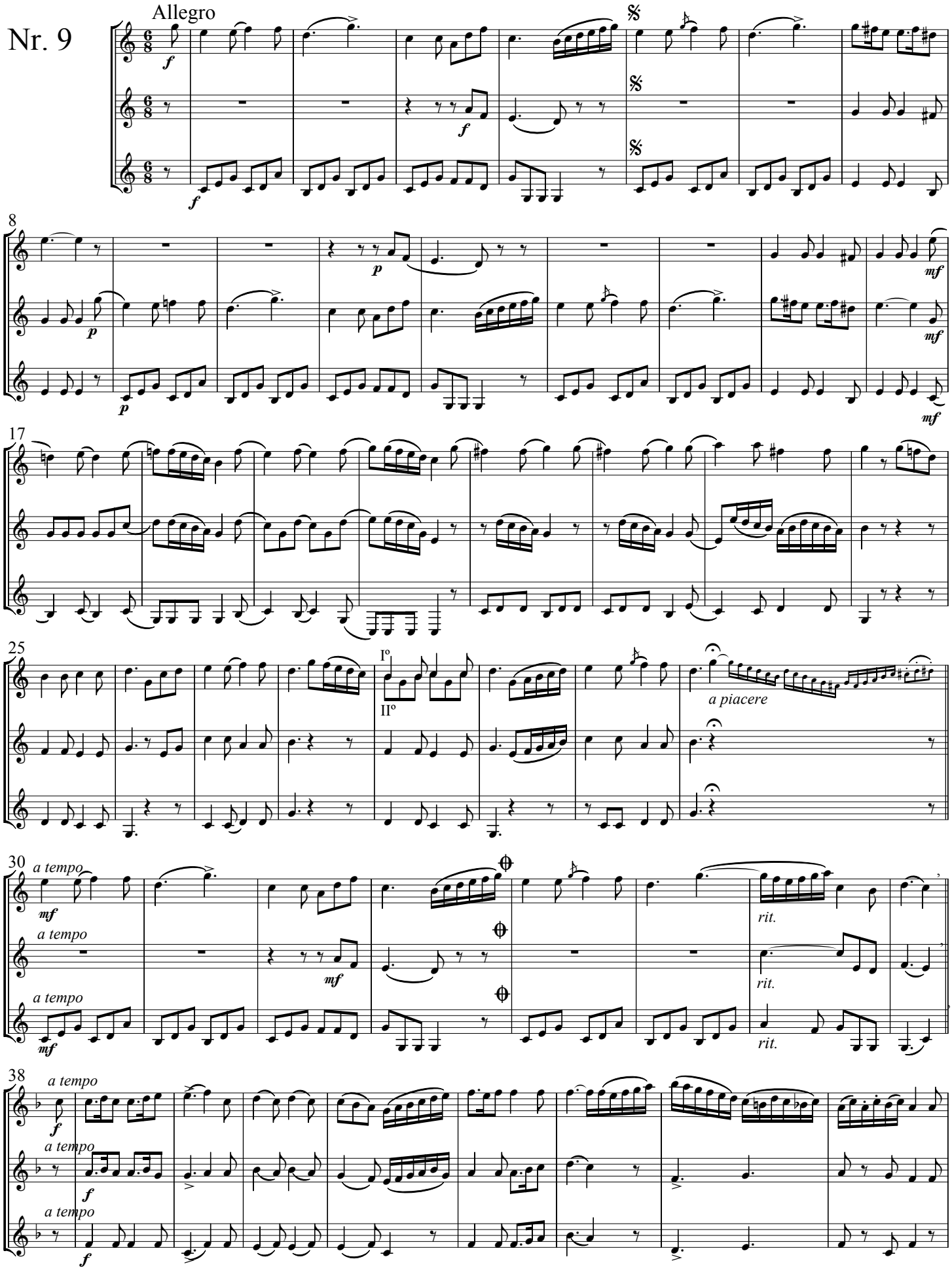

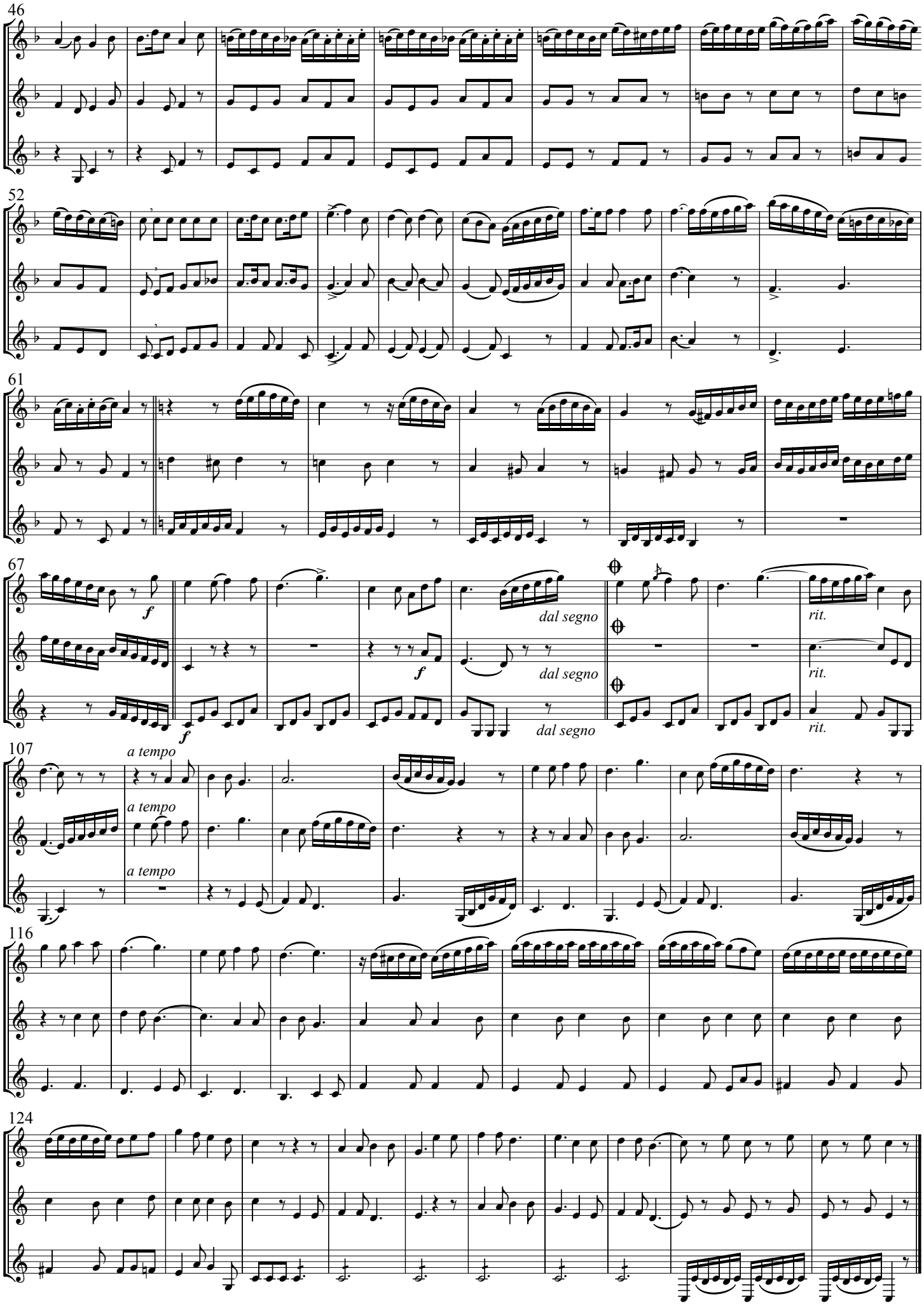
46
52
61
67
f
dal segno
dal segno
dal segno
f
rit.
rit.
rit.
107
a tempo
a tempo
a tempo
116
124

Nr. 10

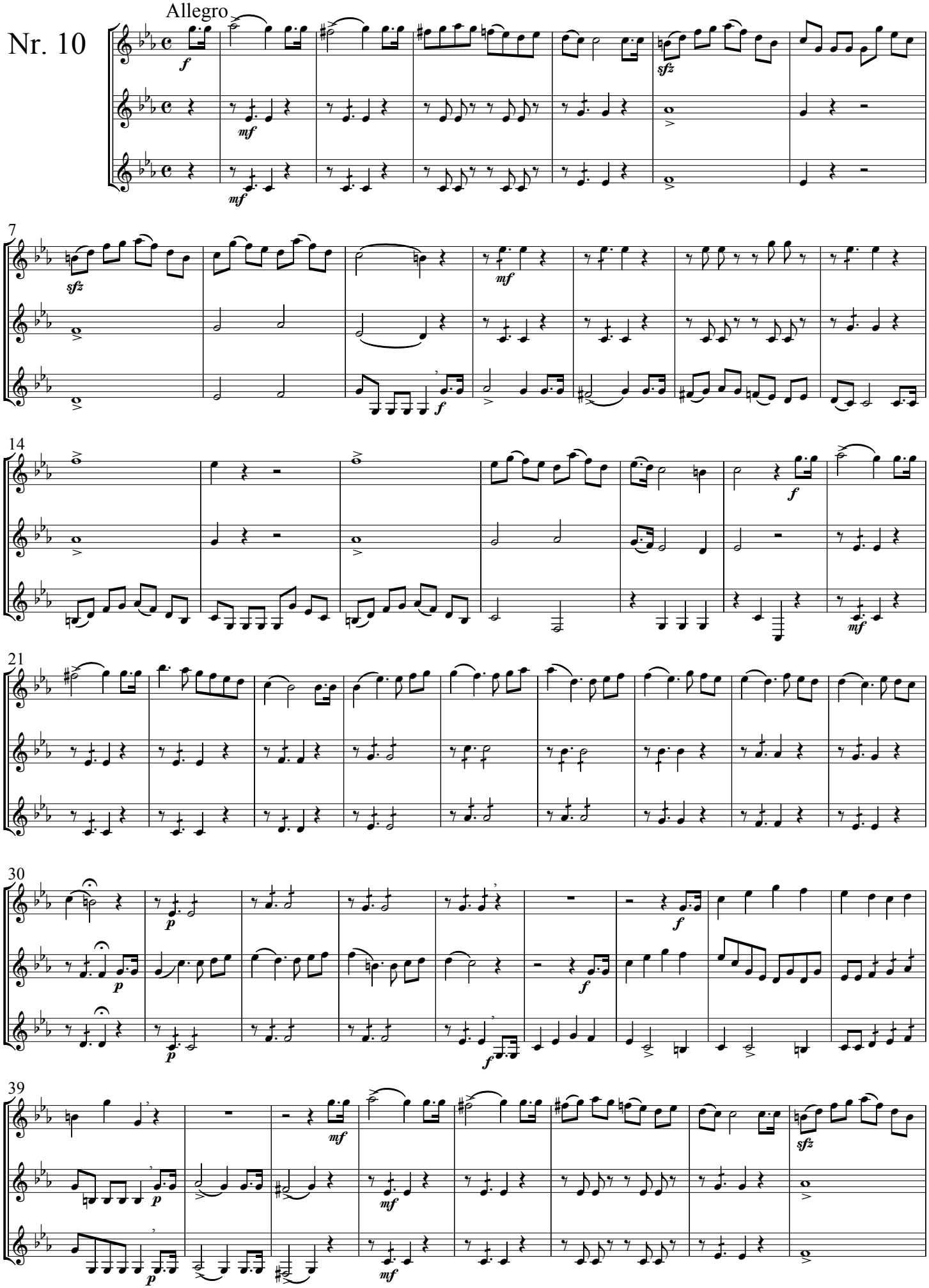

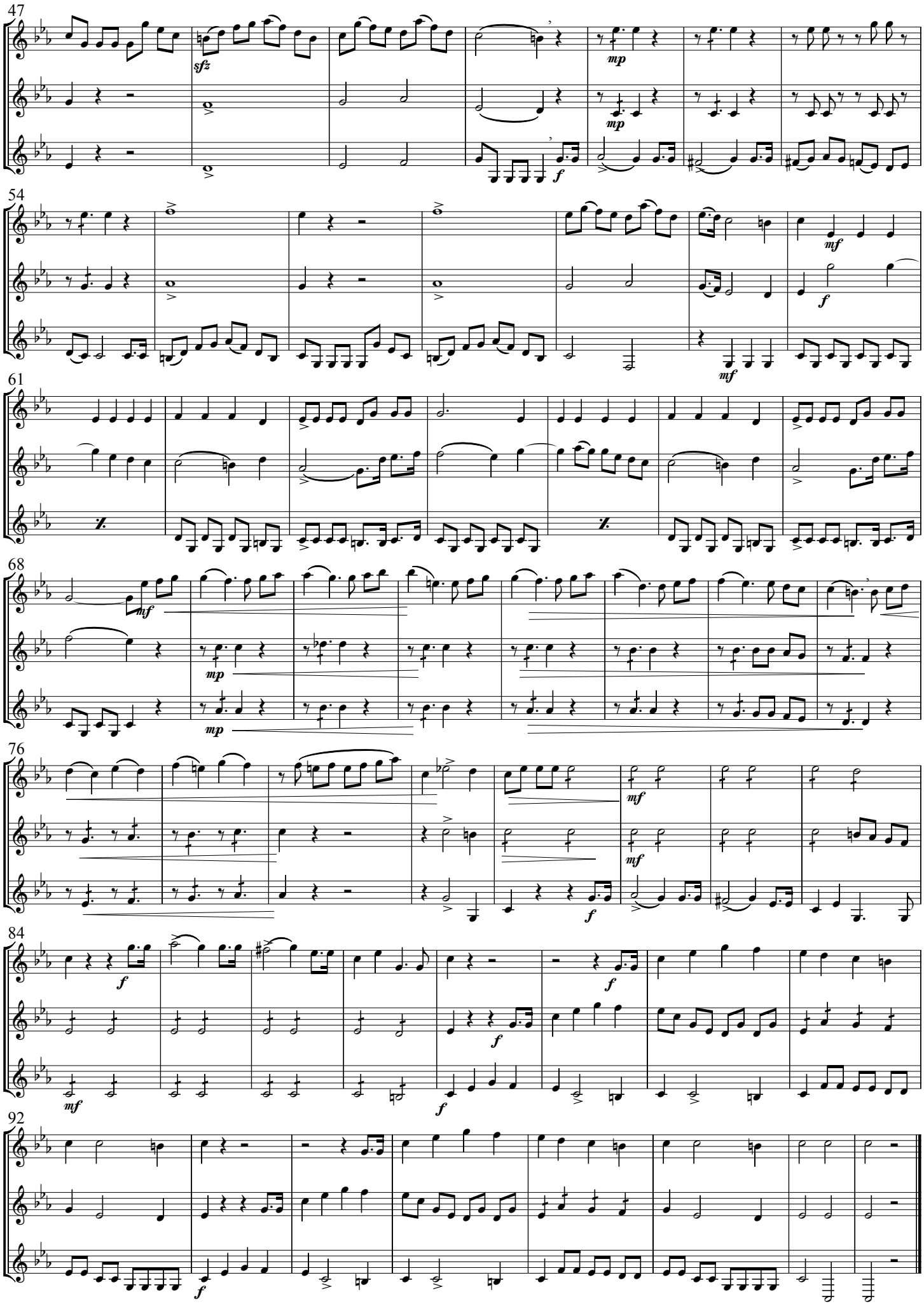
47
sfz
mp
mp
f
54
mf
f
mf
61
68
mf
mp
mp
76
mf
mf
f
84
f
mf
f
92
f

Nr. 11

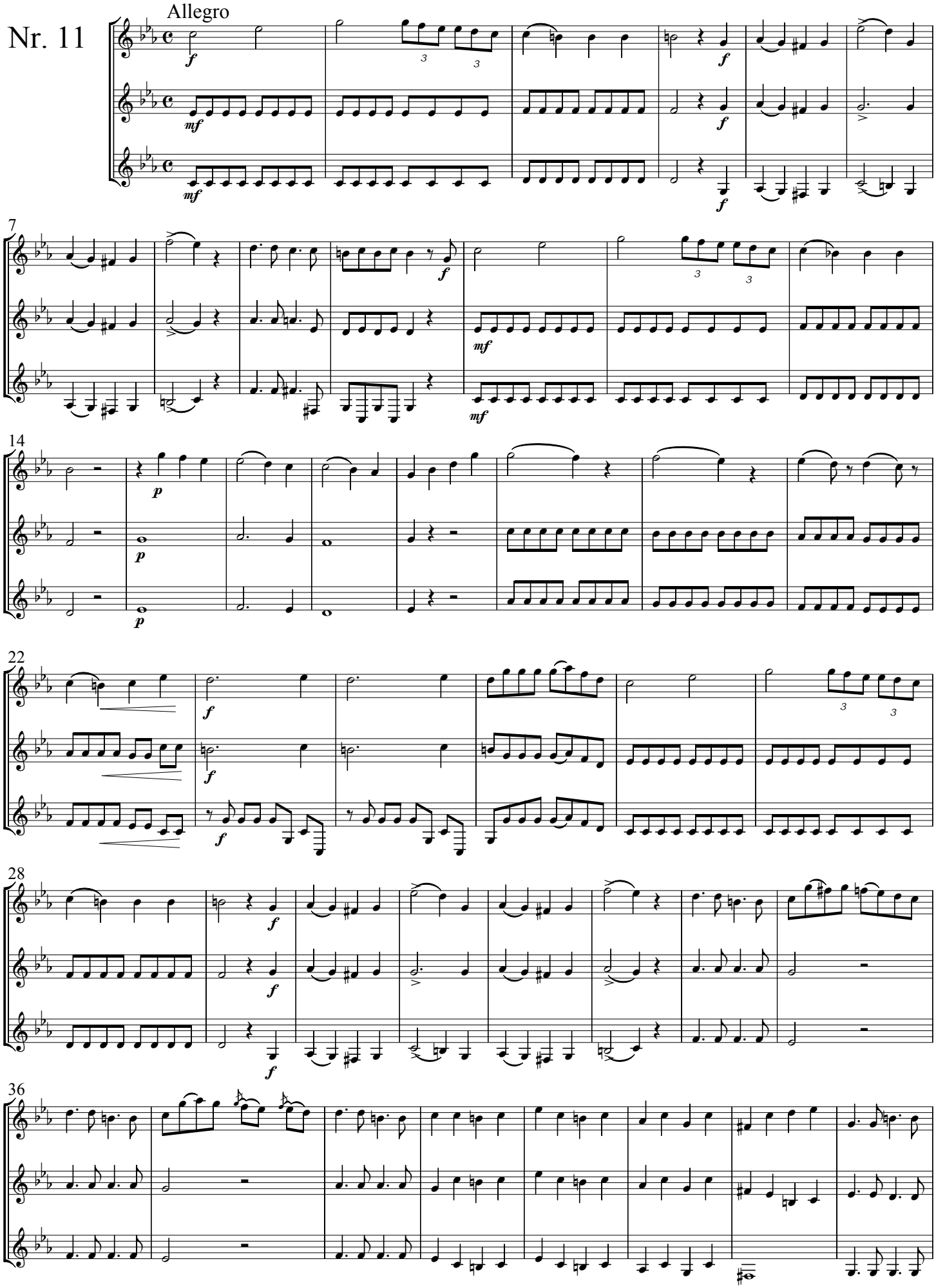

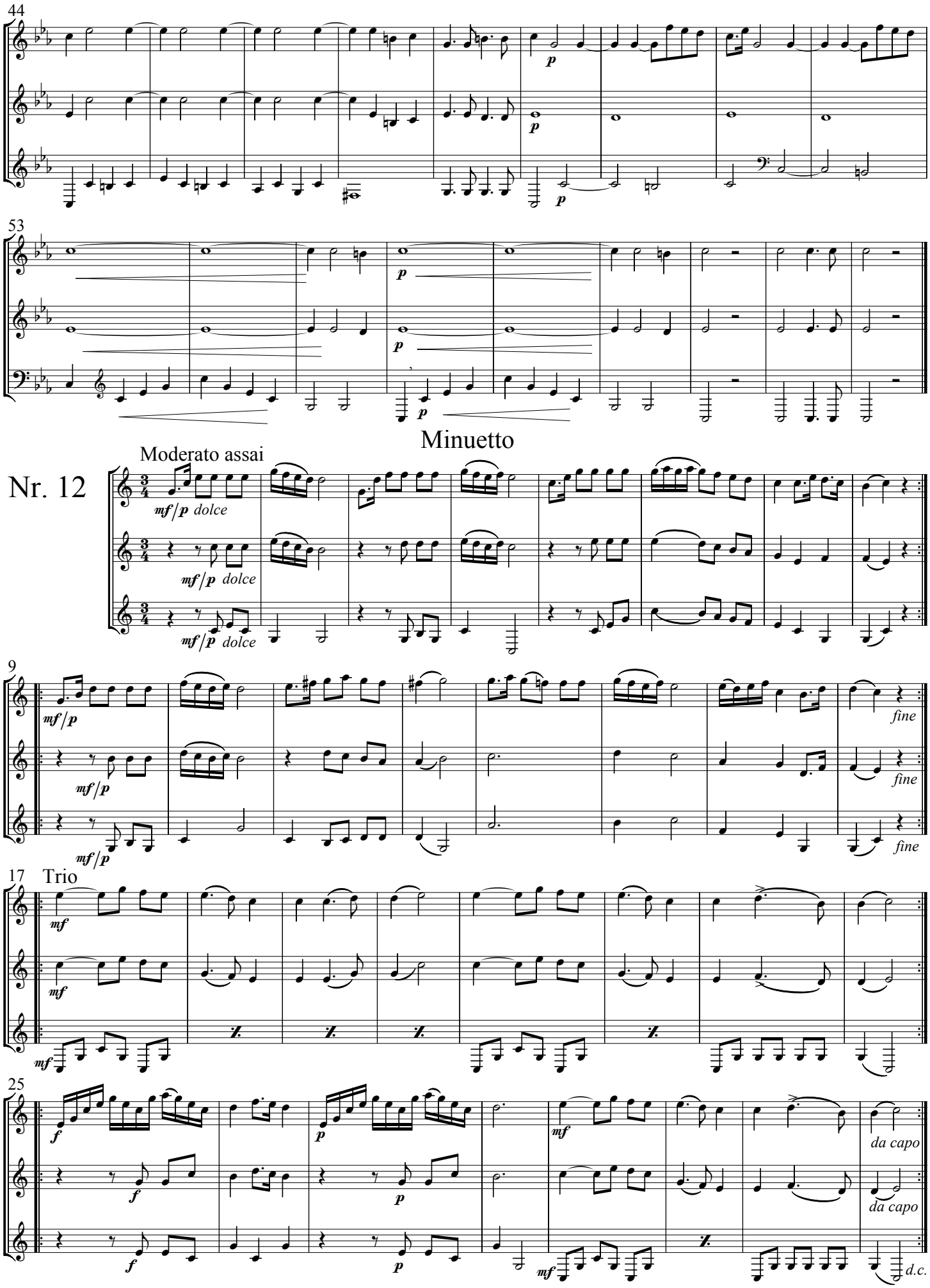
44
p
p
p
53
p
p
p
Minuetto
Nr. 12
Moderato assai
mf/p dolce
mf/p dolce
mf/p dolce
9
mf/p
mf/p
mf/p
fine
fine
fine
17
Trio
mf
mf
mf
25
f
p
mf
f
p
mf
da capo
da capo
d.c.

Nr. 13

Allegro

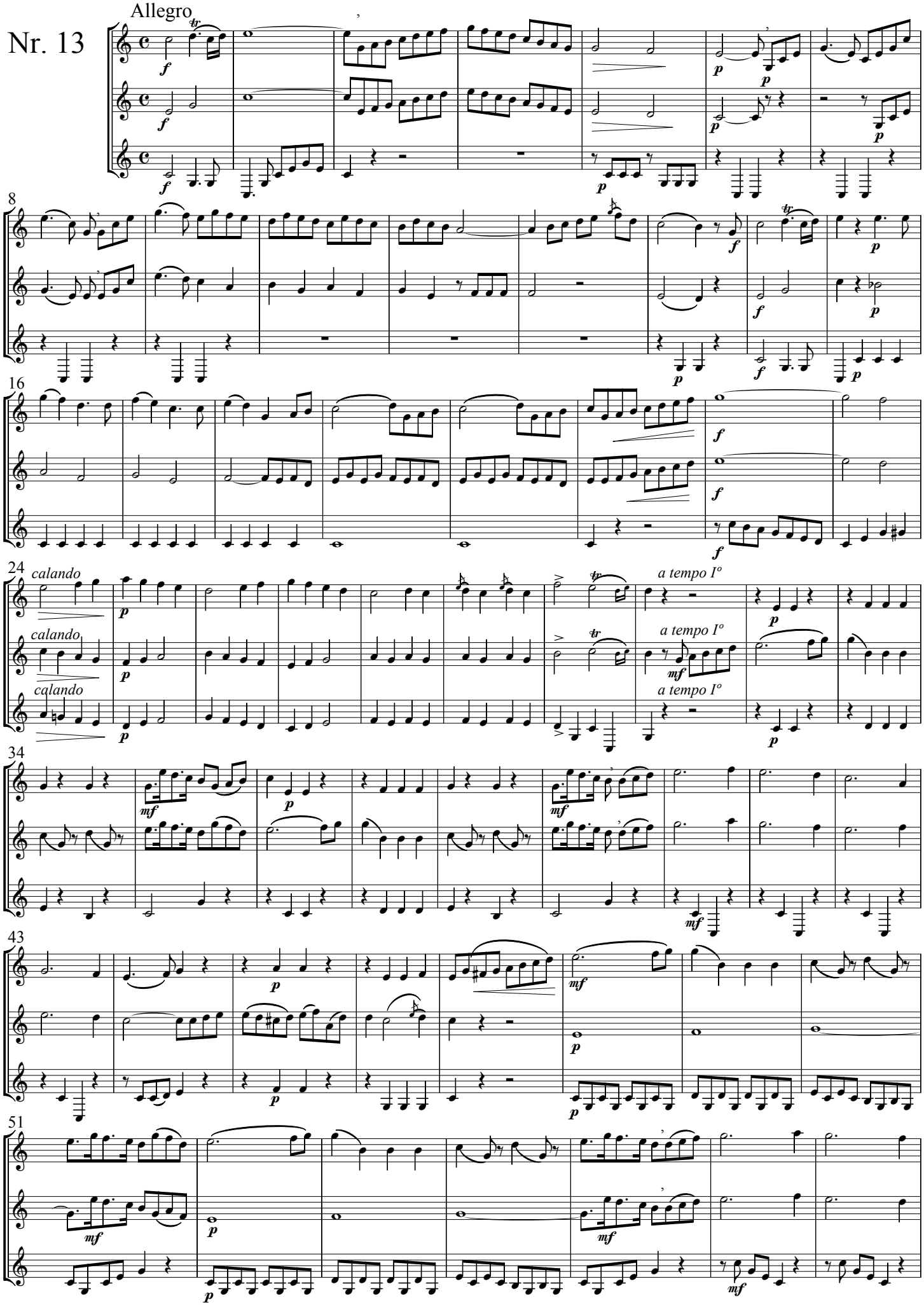

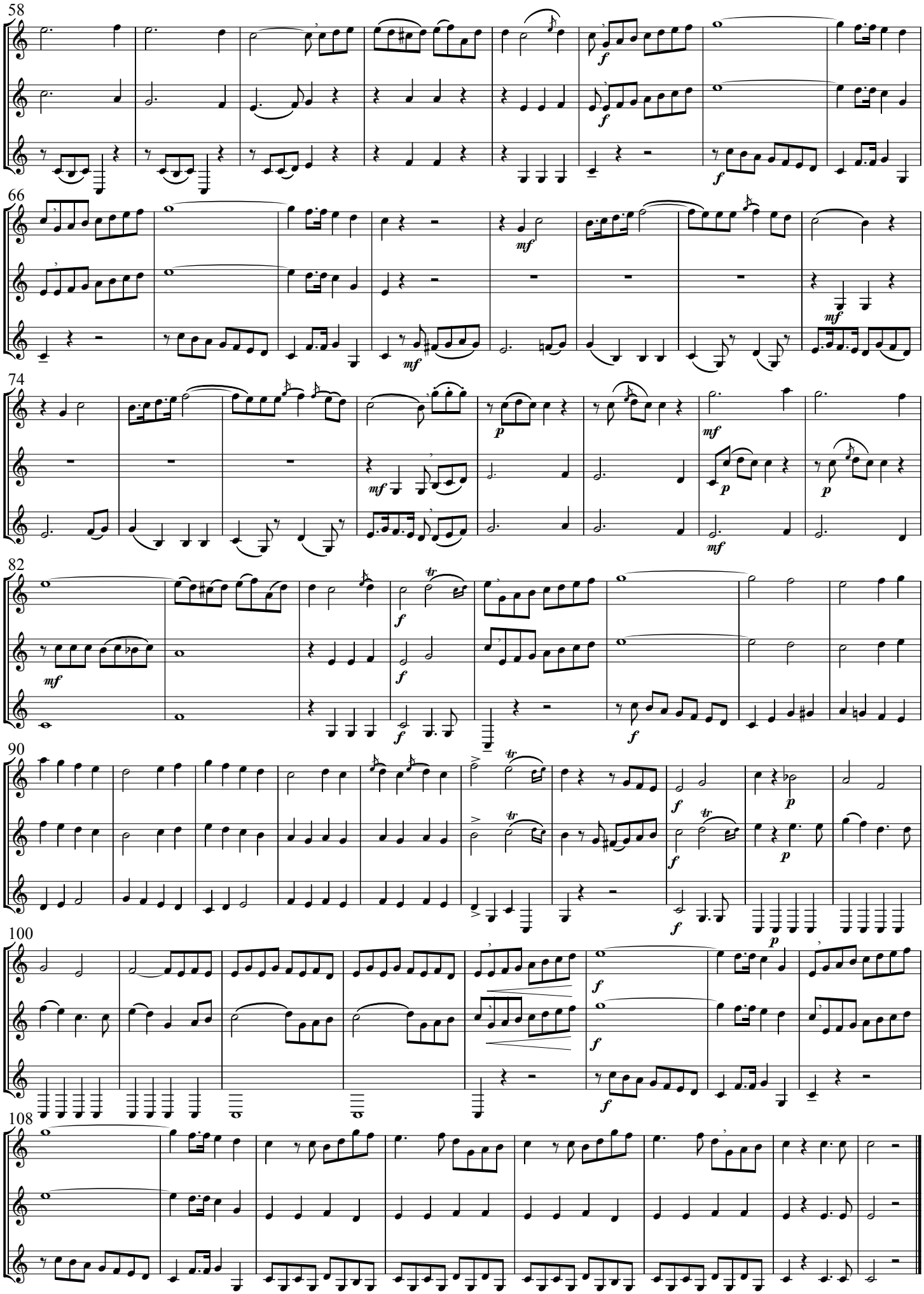
58
66
74
82
90
100
108

Minuetto

Nr. 14

Allegro assai

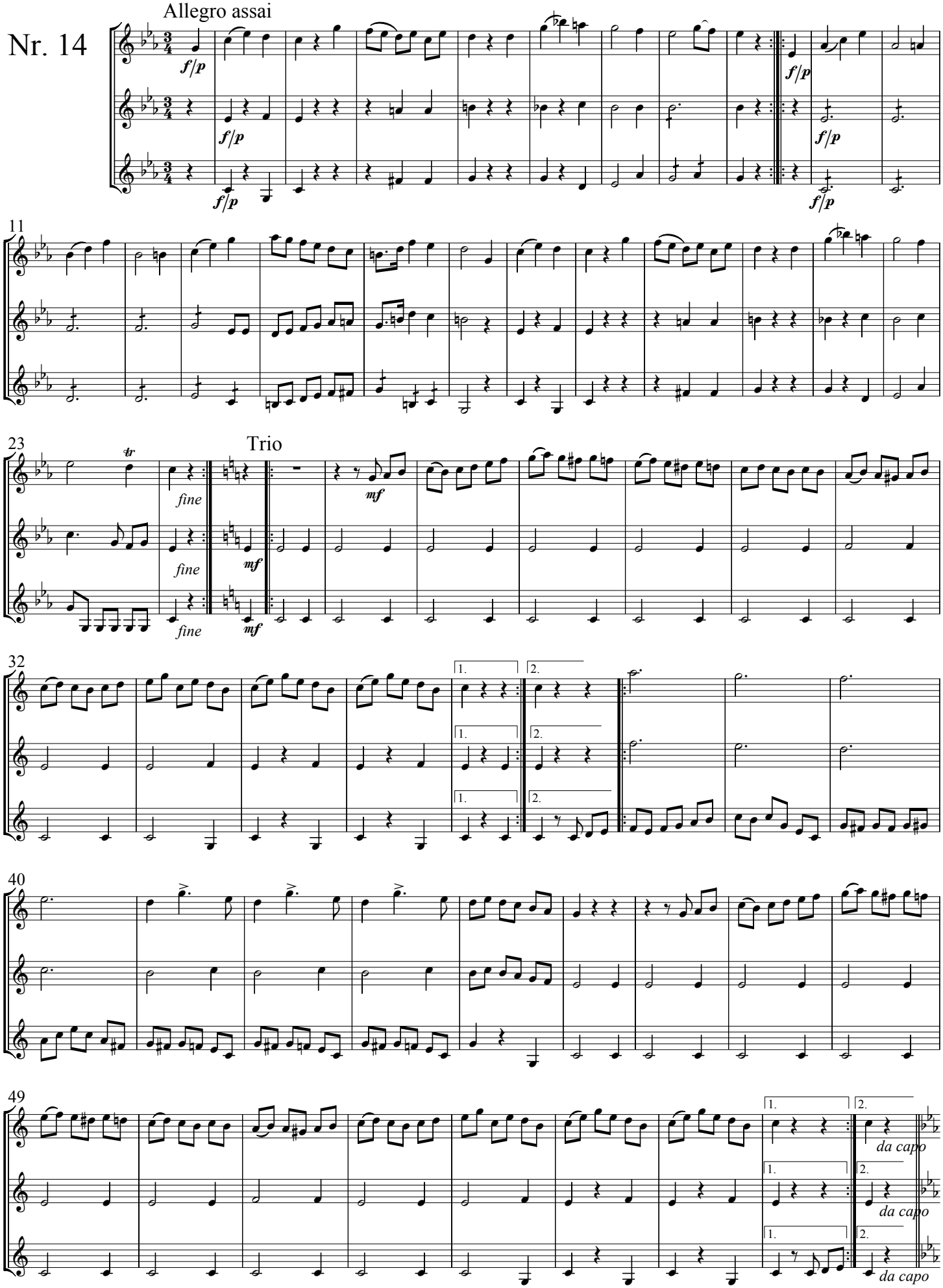

Tritonus

Nr. 15

Allegretto

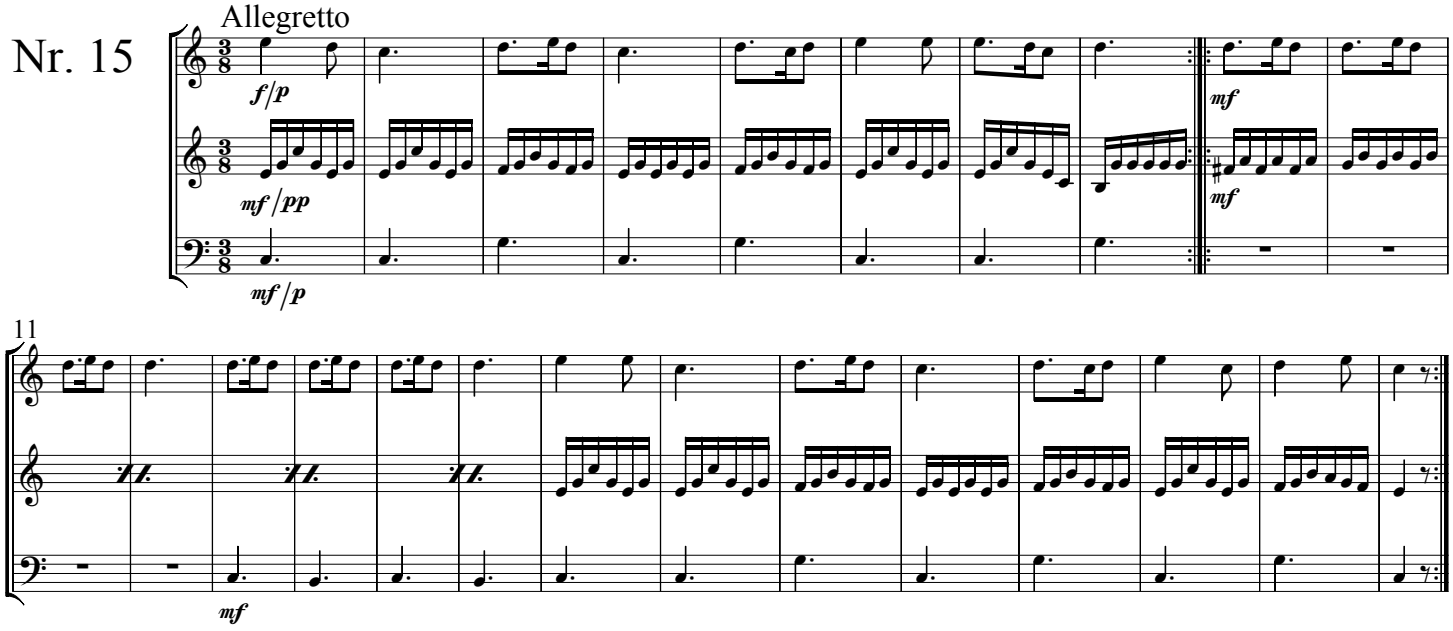

Nr. 16

Tempo di marcia

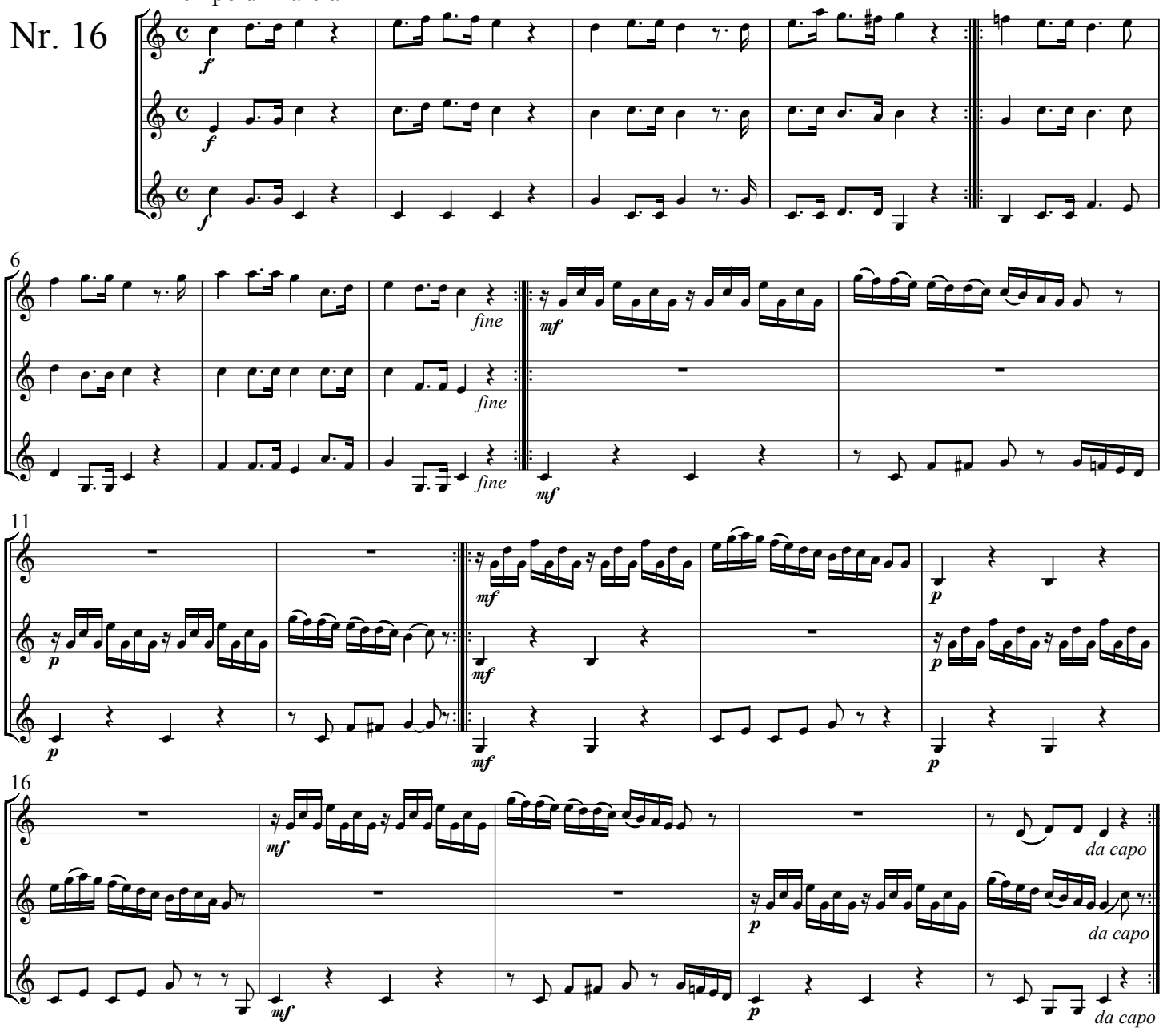

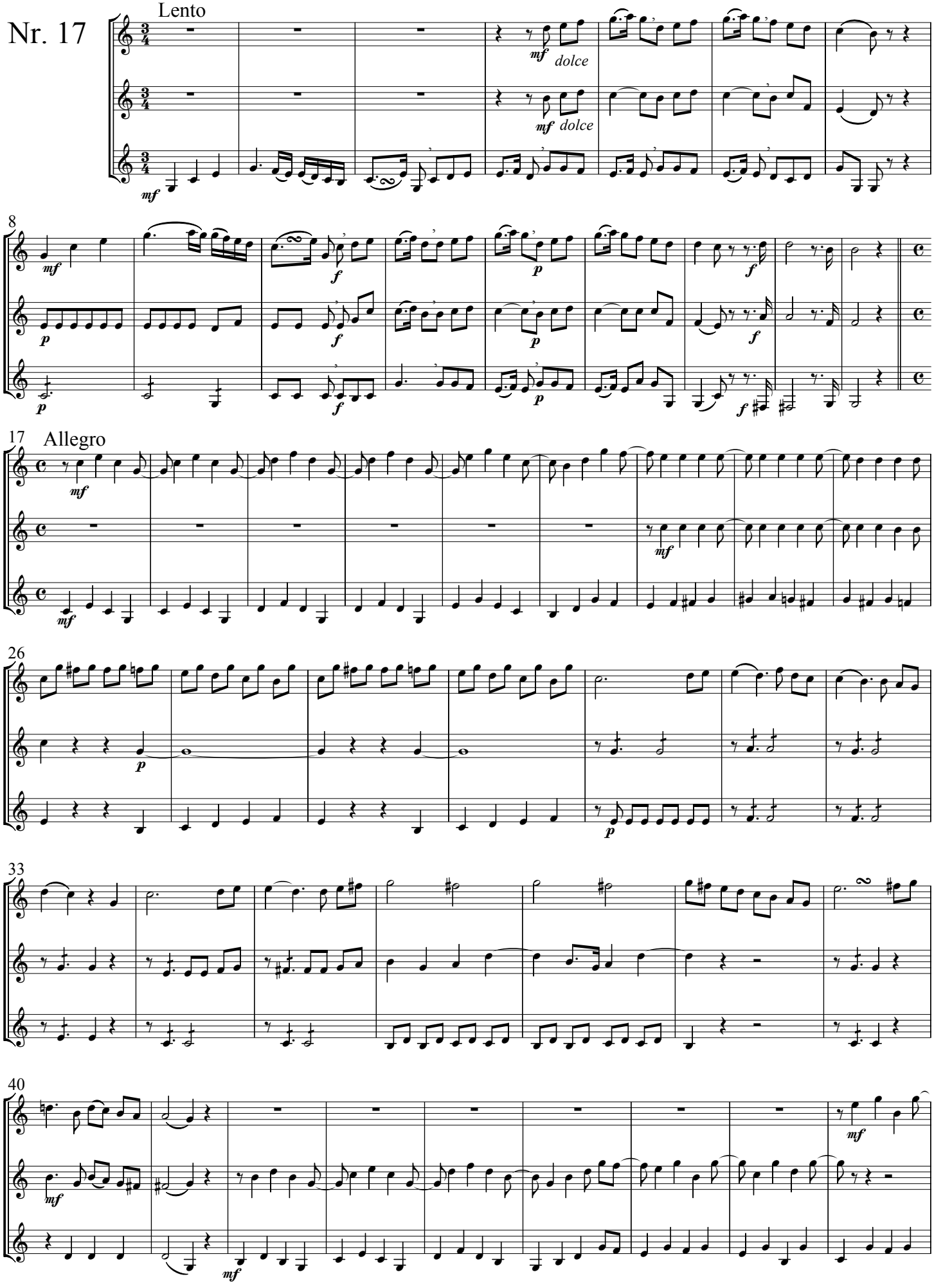
Nr. 17
Lento
mf dolce
mf dolce
mf
8
mf
p
f
p
f
p
f
p
f
p
f
17
Allegro
mf
mf
mf
26
p
p
33
40
mf
mf
mf

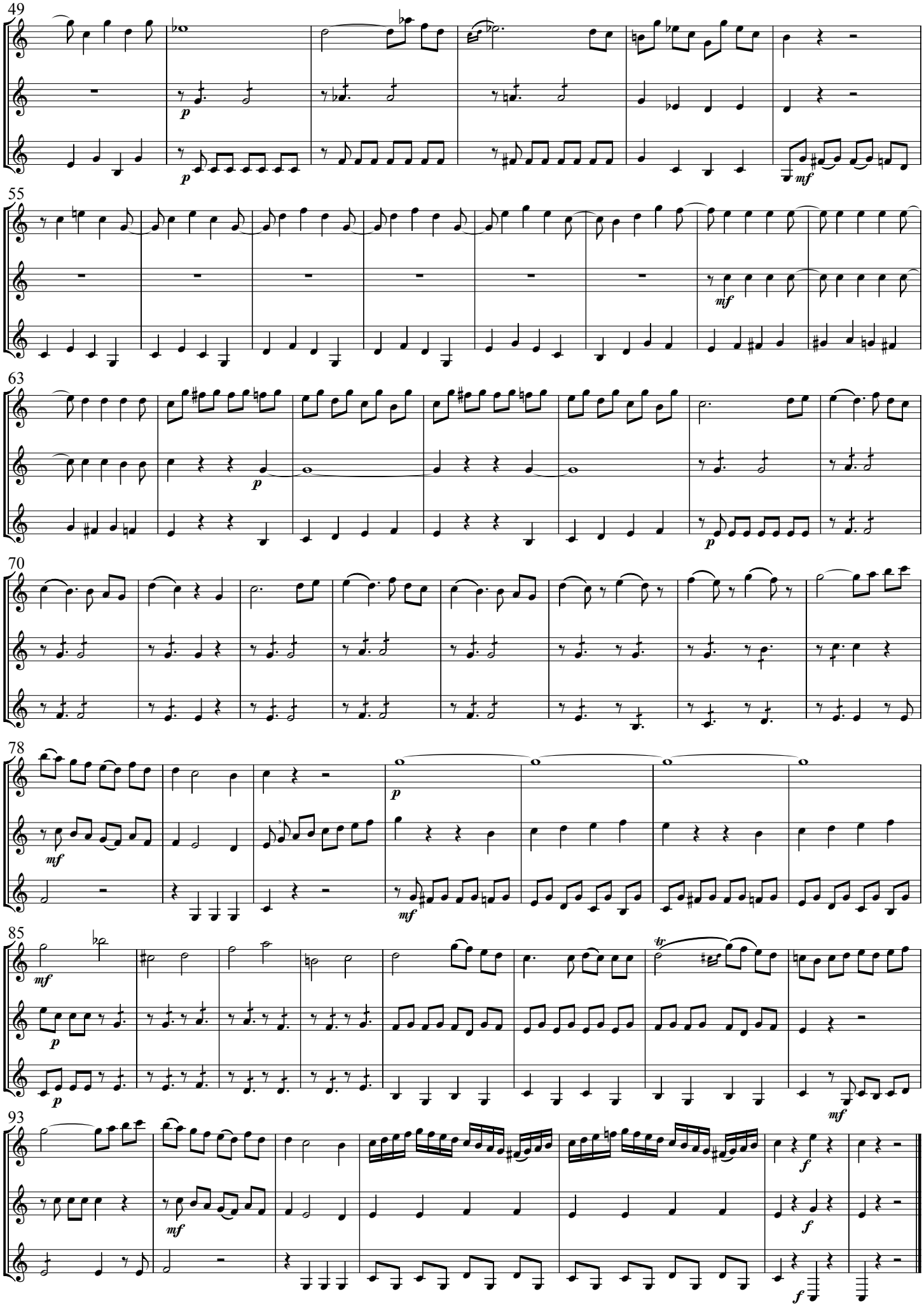
49
55
63
70
78
85
93

Fuge

Nr. 18

Allegro

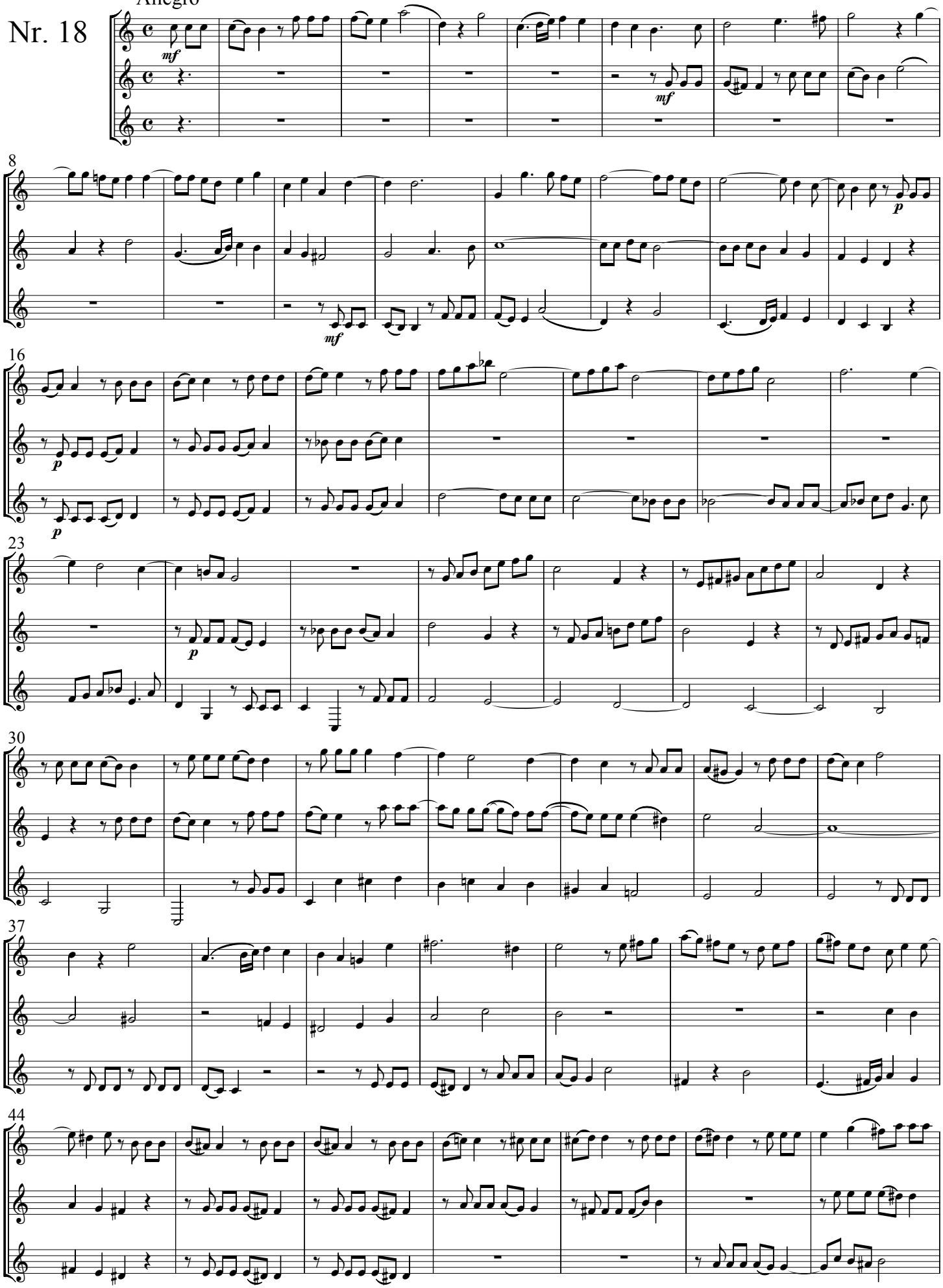

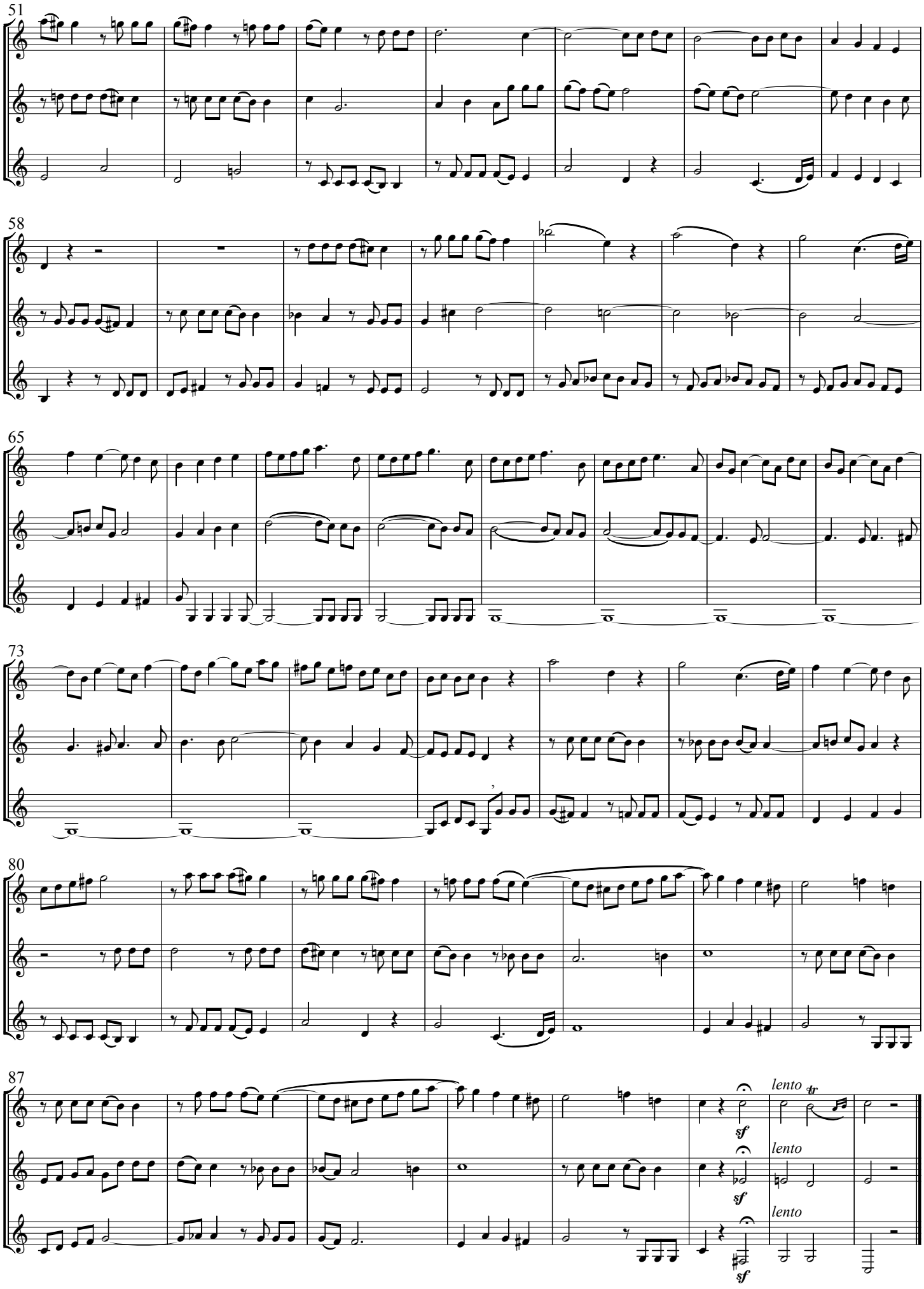
51
58
65
73
80
87
lento
tr
sf
lento
sf
lento
sf

Nr. 19

Lento

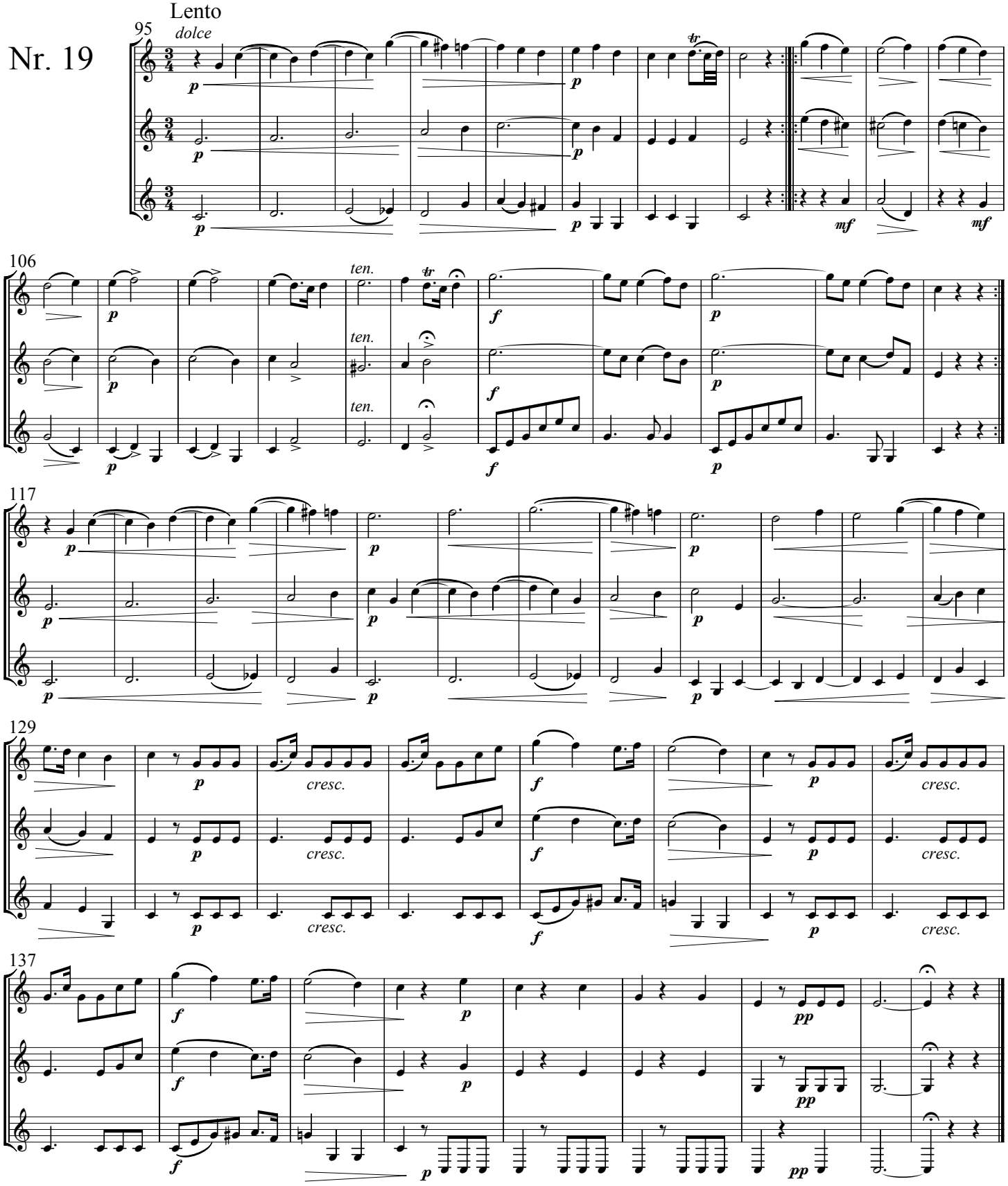

Nr. 20

Allegretto

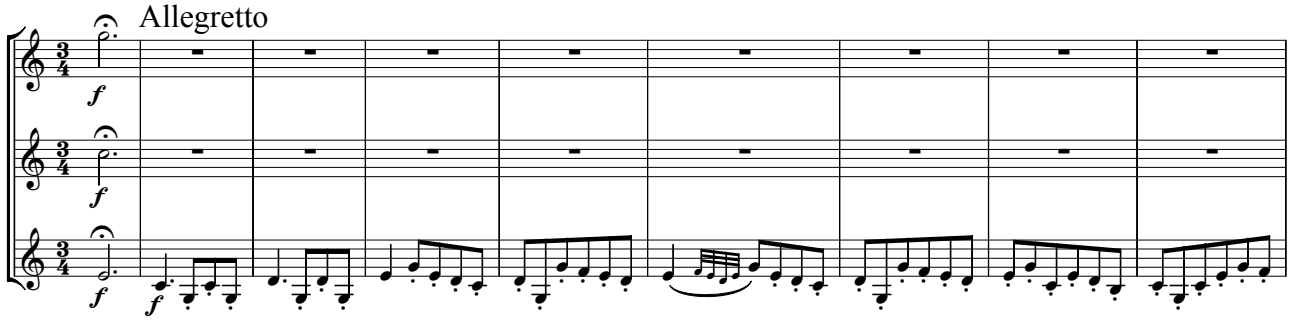

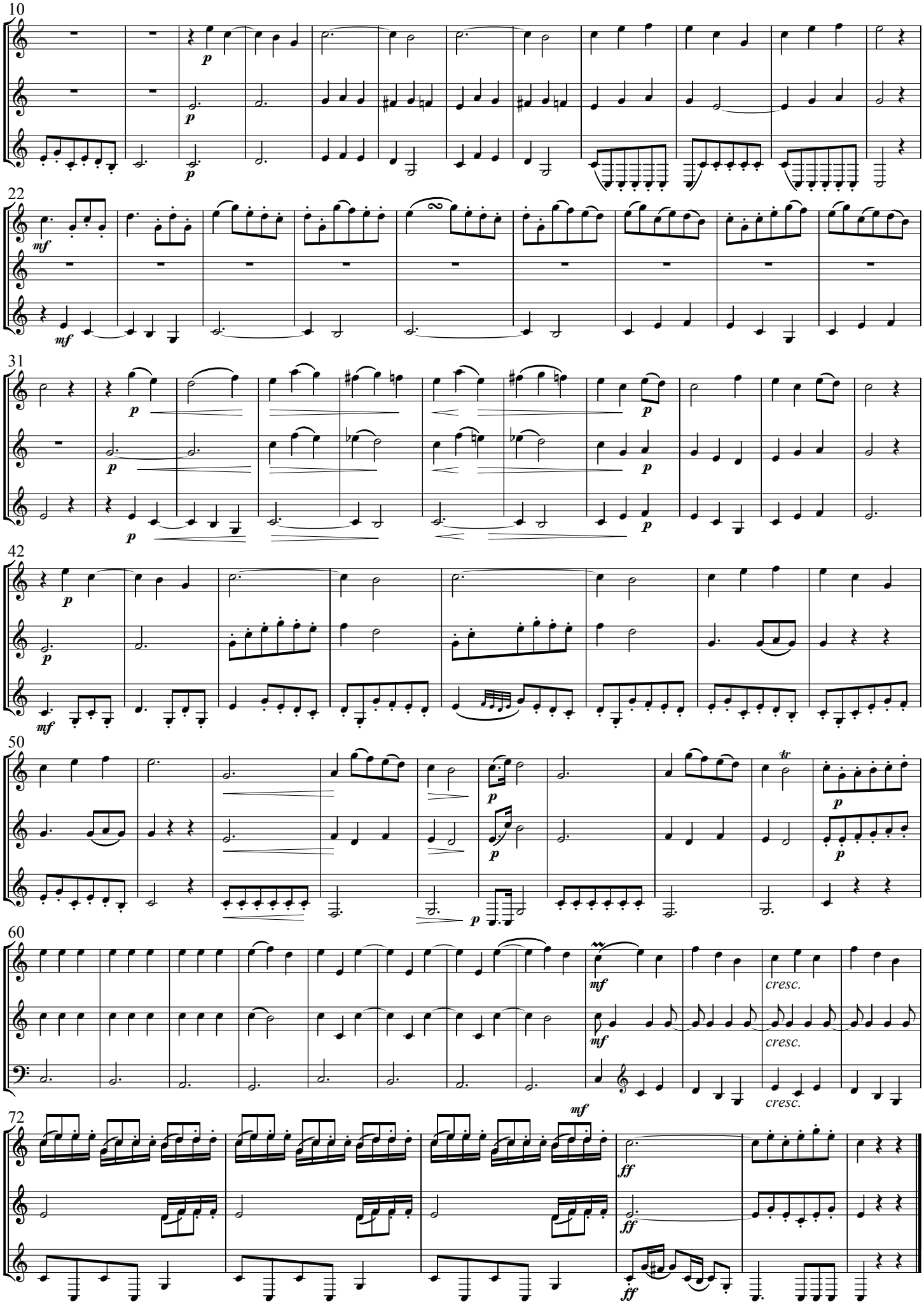
10
p
22
mf
31
42
50
tr
60
cresc.
72
ff

Nr. 21

Allegro

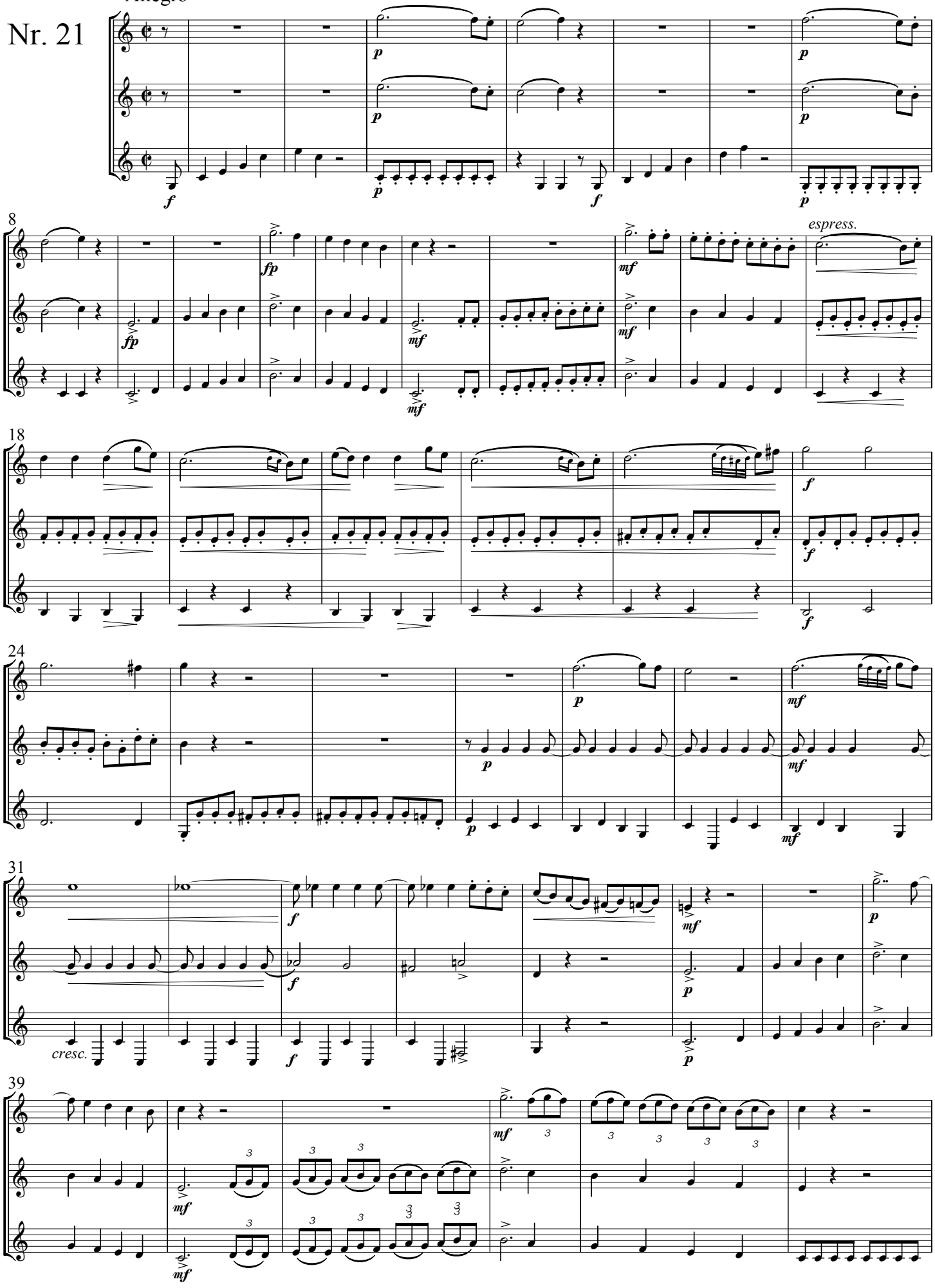

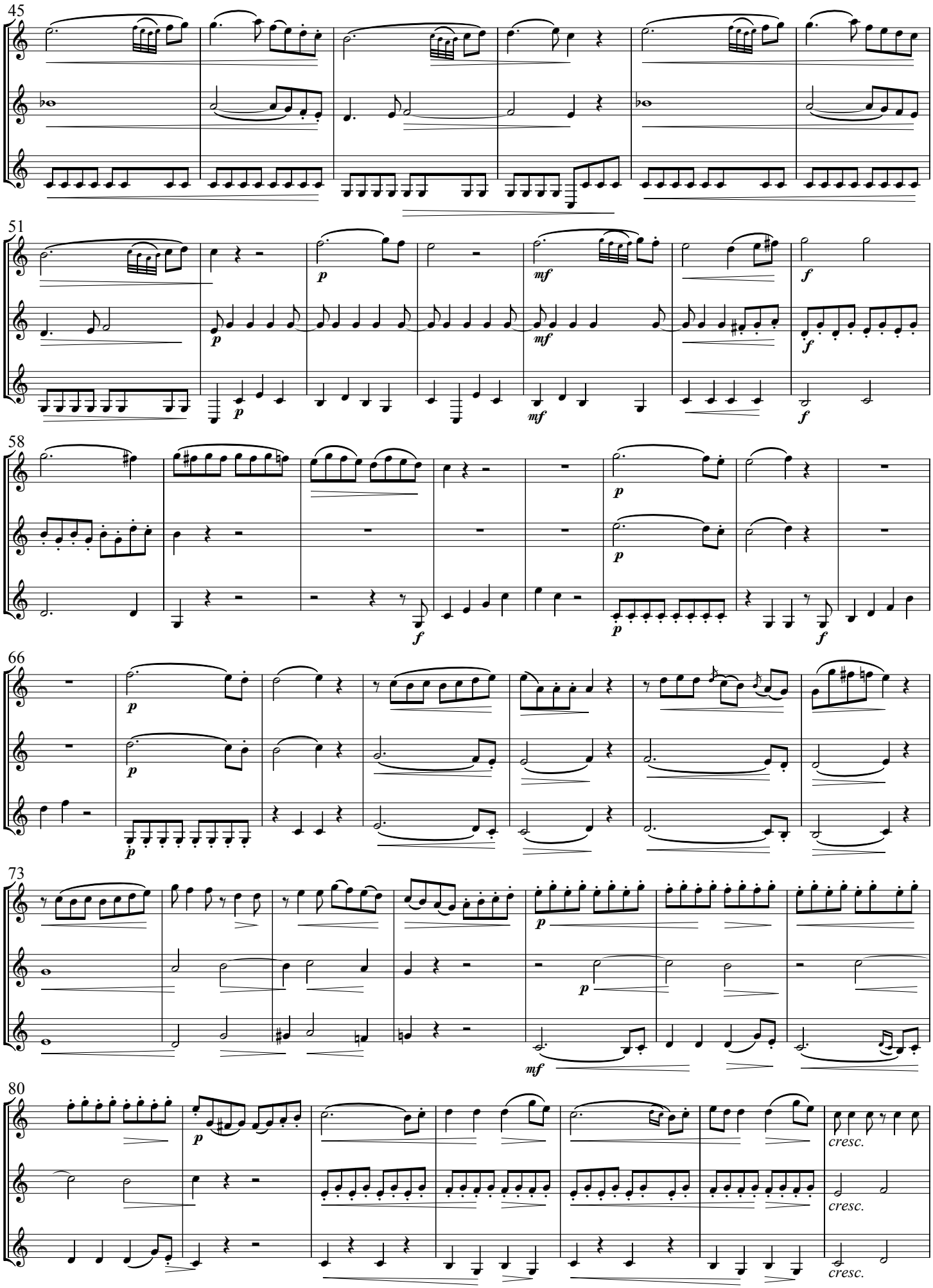
45
51
58
66
73
80
p
mf
f
cresc.

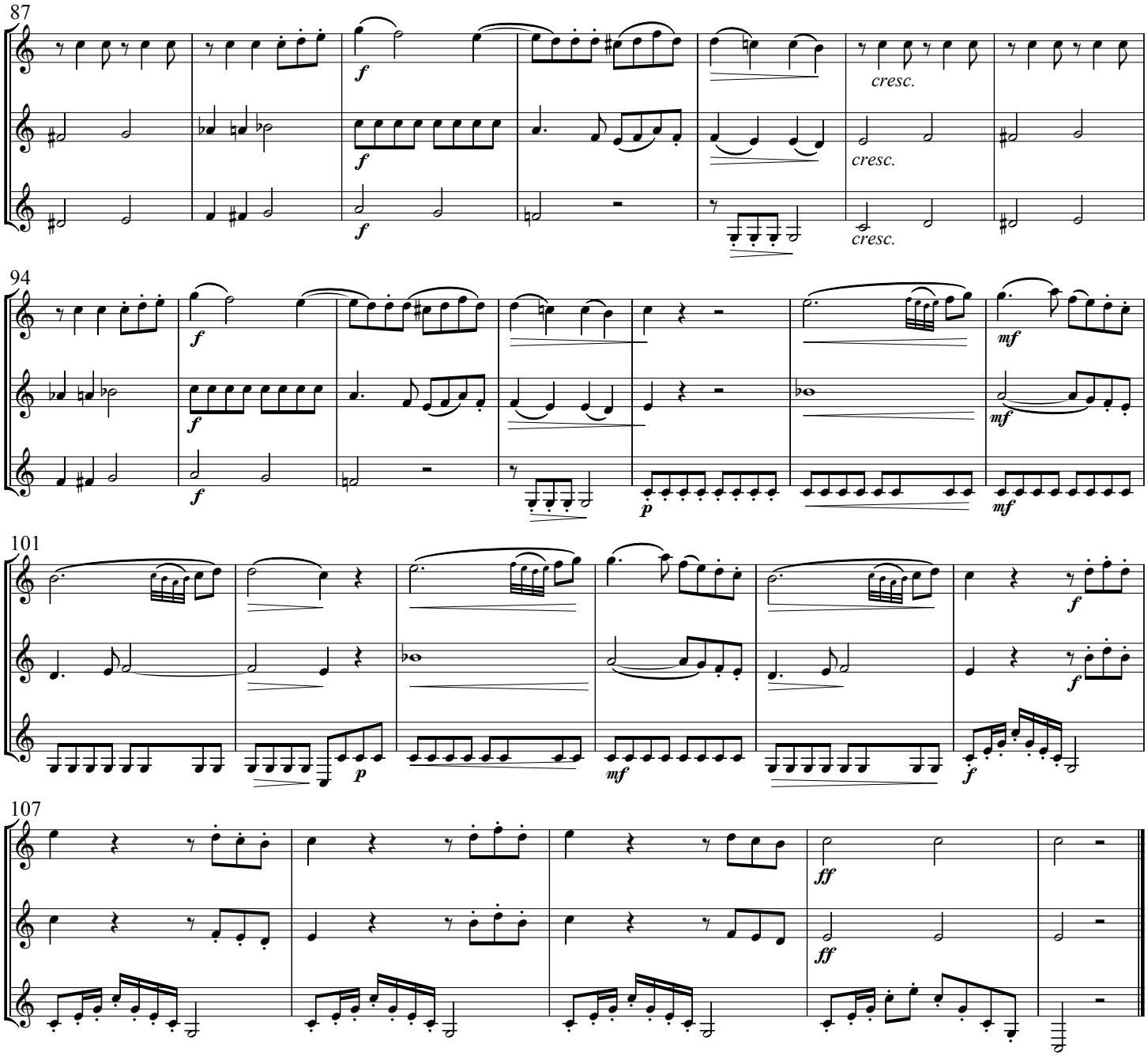

Lento sostenuto

Nr. 22

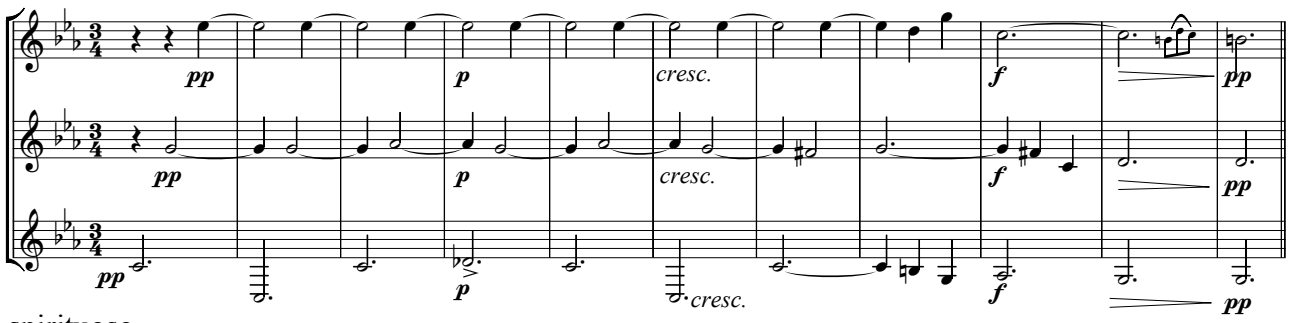

12 Allegro spirituoso

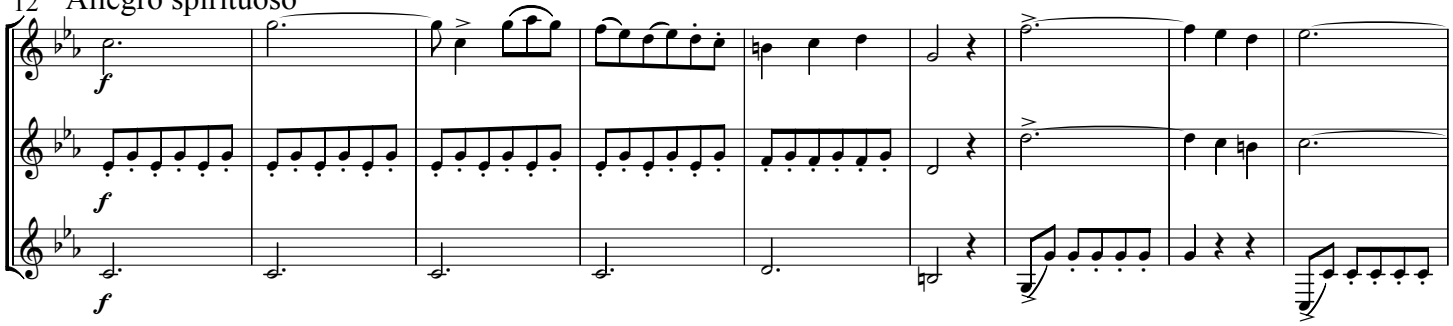

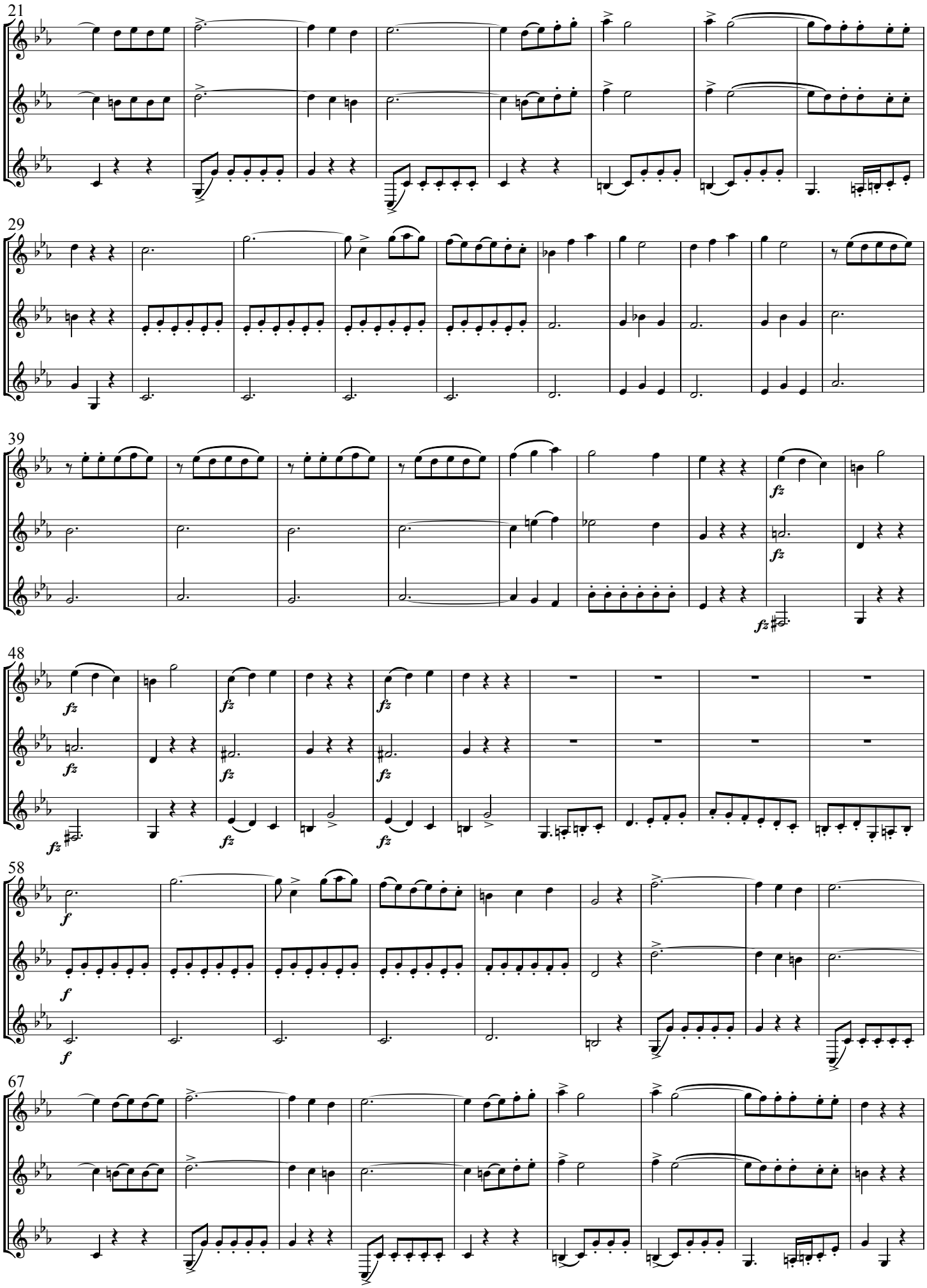
21
29
39
48
58
67
fz
f

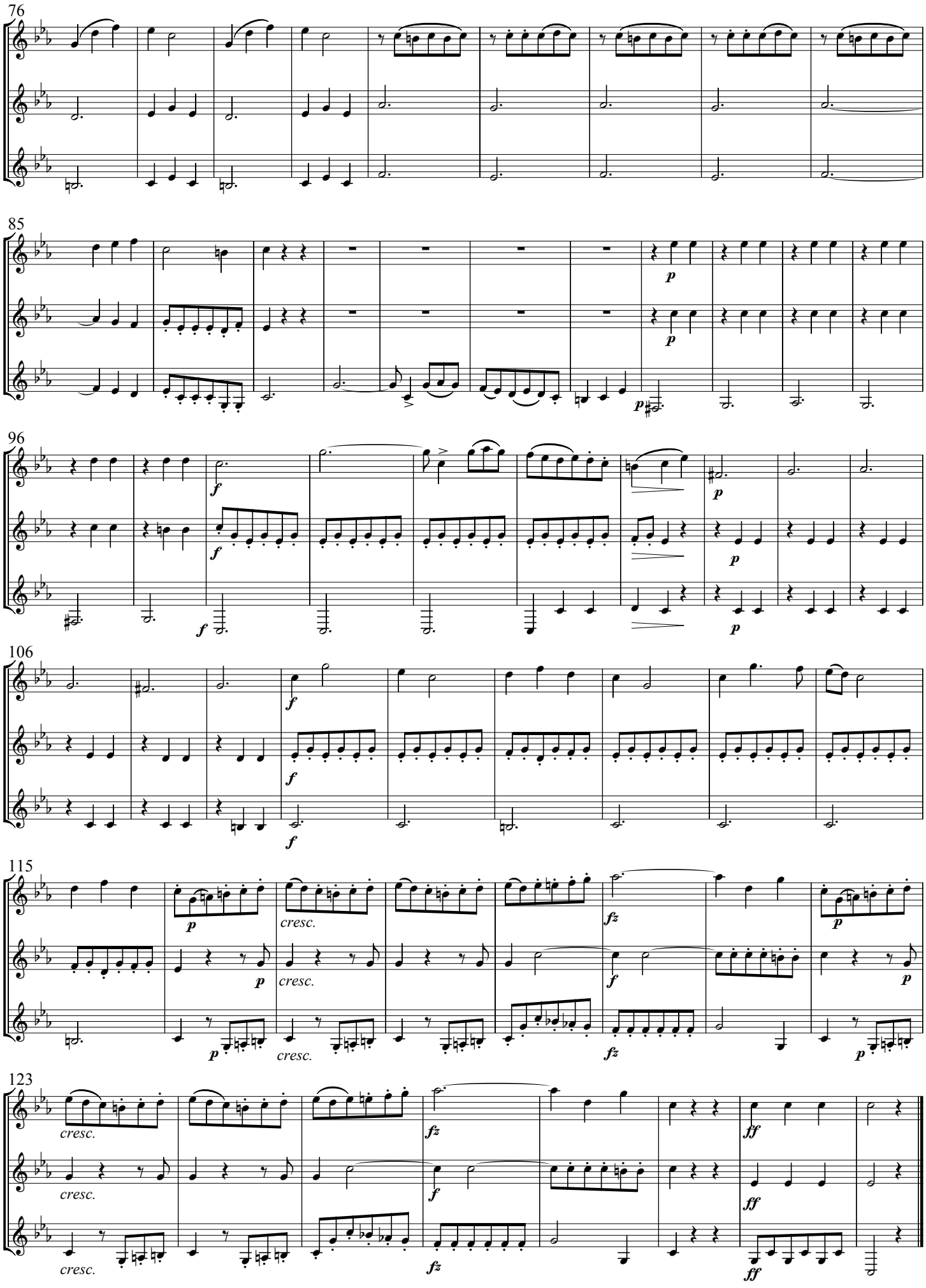
76
85
96
106
115
123
p
f
cresc.
fz
ff

Nr. 23

Minuetto grazioso

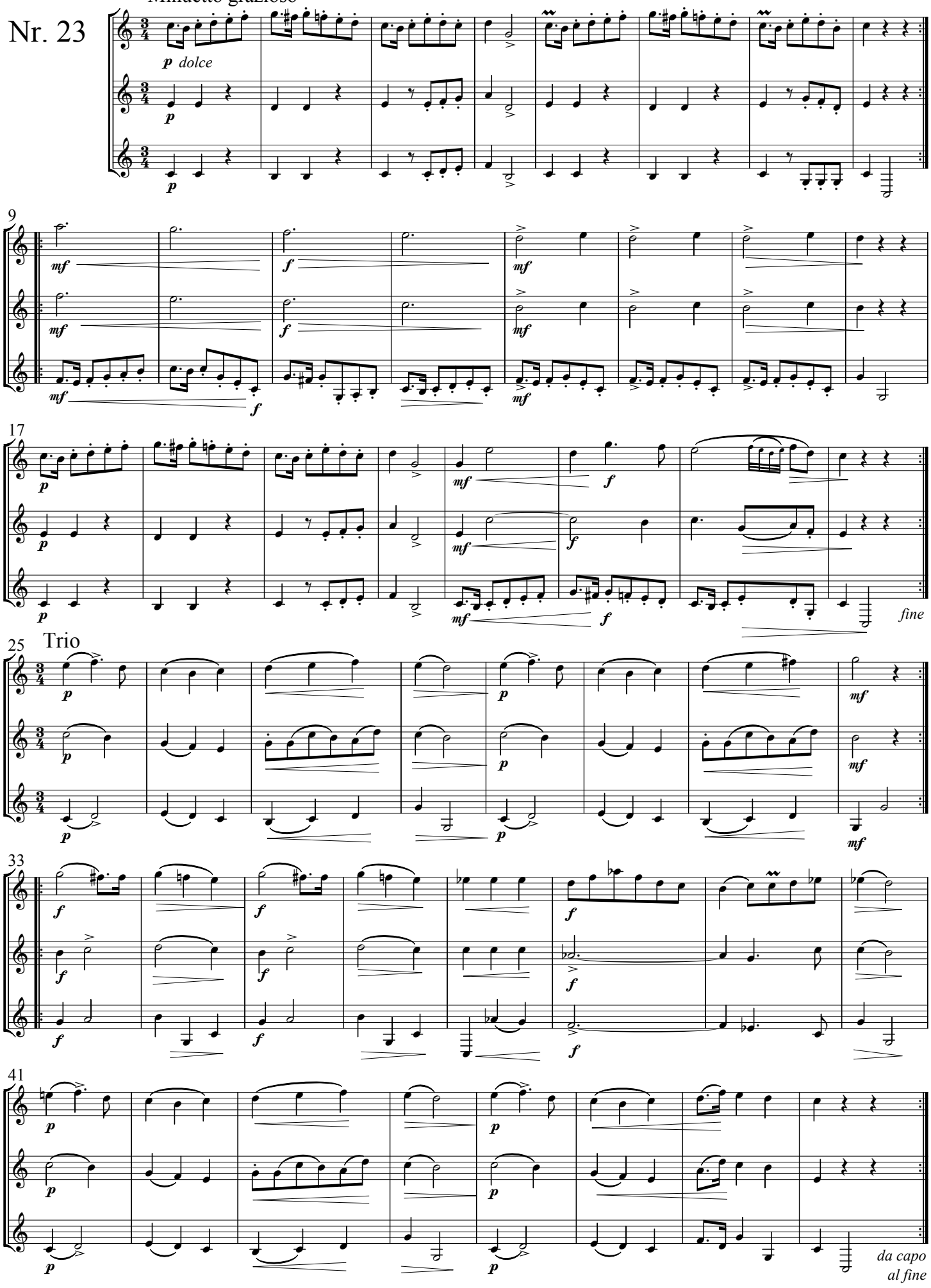

Finale

Allegro scherzando

Nr. 24

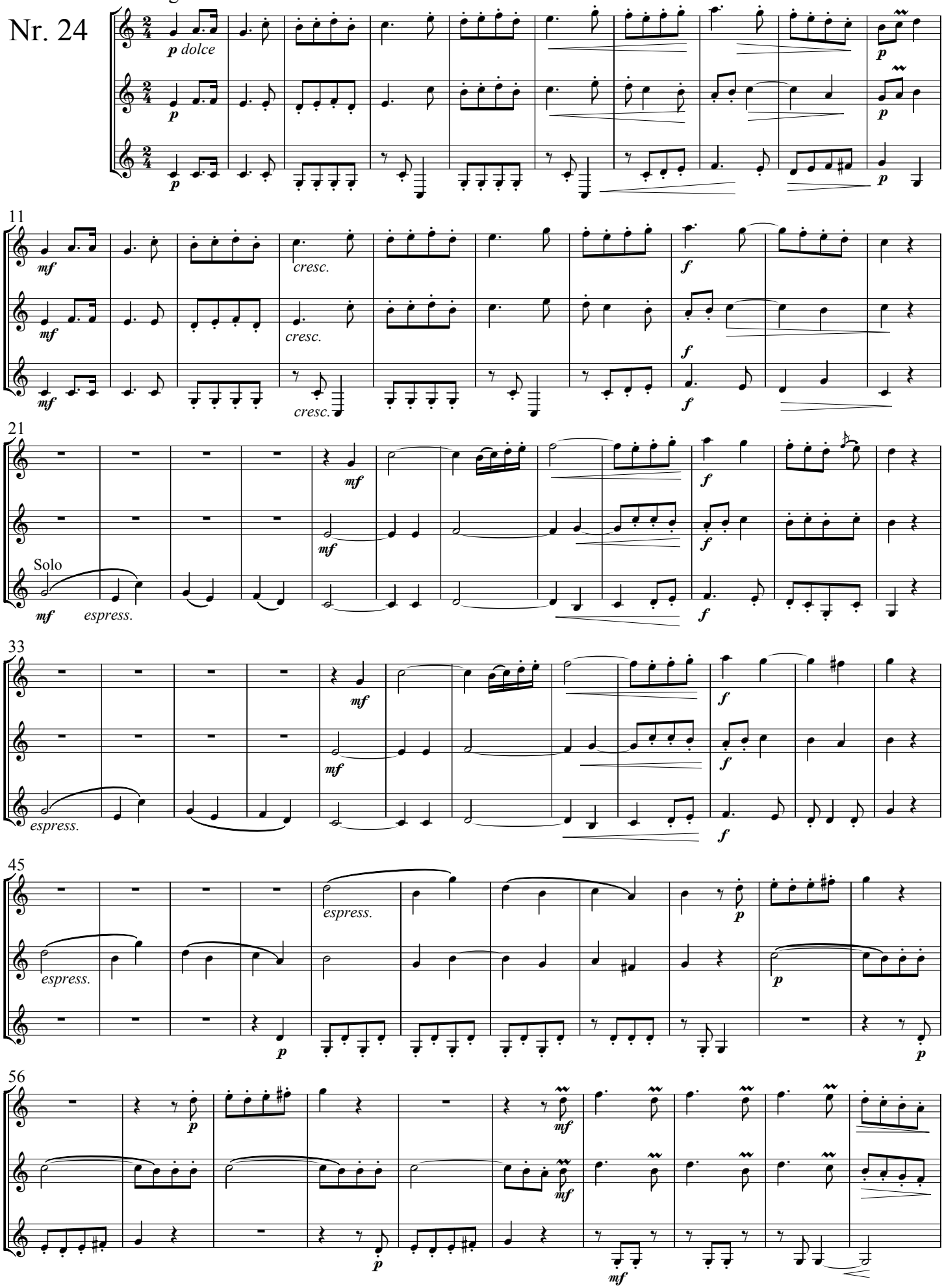

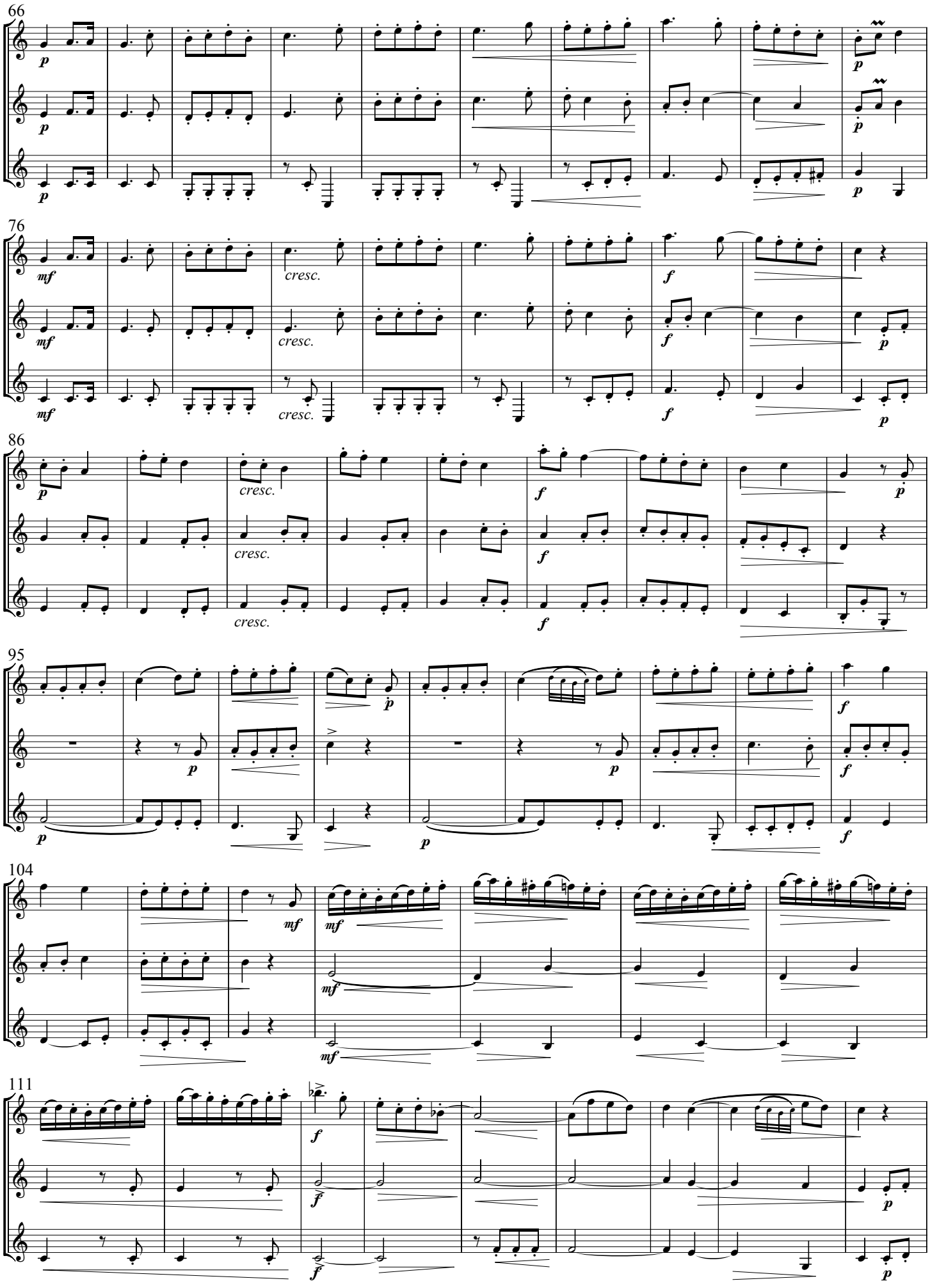
66
76
86
95
104
111
p
mf
f
cresc.

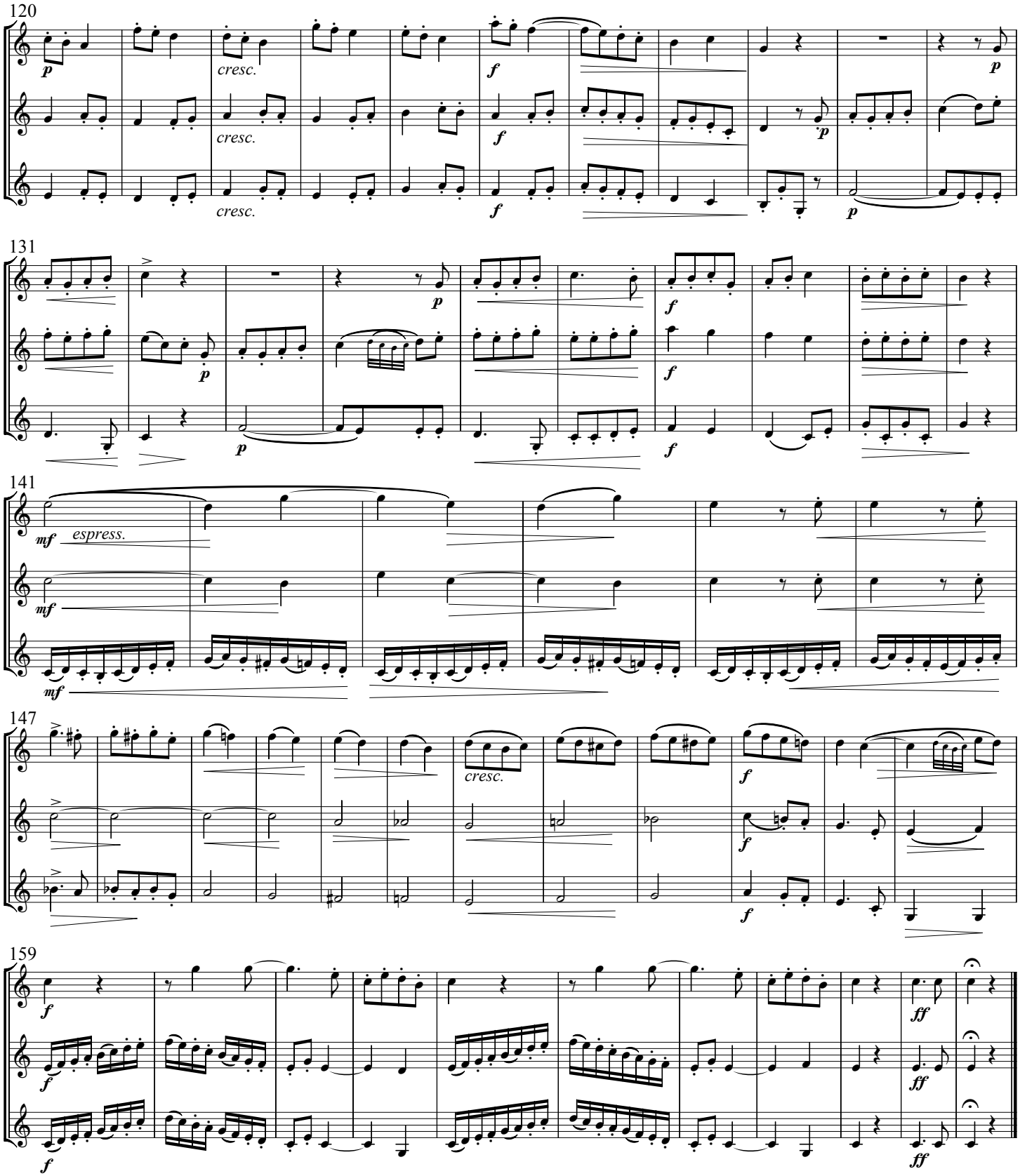
120
p
cresc.
cresc.
cresc.
f
f
f
p
p
131
p
p
f
f
f
141
mf
espress.
mf
mf
147
cresc.
f
f
f
159
f
f
f
ff
ff
ff