

Concerto in G

Numbers 9 through 12 of *Pièces de clavecin, Opus 1*

Hector-Joseph Fiocco

Transcribed by Elaine Fine

Adagio

Note: The right hand part of the harpsichord original is heavily ornamented. It would be advisable to tastefully add French-style decorations (i.e. trills and turns) in appropriate places of the solo violin part.

7

S. Vln.
Vln. 1
Vln. 2
Vln. 2b
Vla.
Vc.
D.B.

10

S. Vln.
Vln. 1
Vln. 2
Vln. 2b
Vla.
Vc.
D.B.

13

S. Vln.
Vln. 1
Vln. 2
Vln. 2b
Vla.
Vc.
D.B.

16

S. Vln.
Vln. 1
Vln. 2
Vln. 2b
Vla.
Vc.
D.B.

Allegro

Violin 1

Violin 2

Violin 2b

Viola

Basso

5

9

13

17

21

25

29

33

37

41

45

49

53

57

61

65

69

73 *tr*

77

81

Andante (Pieces de clavecin # 11)

Violin 1
p

Violin 2
p

Violin 2b
p

Viola
p

Basso
p

7

Vln. 1

Vln. 2

Vln. 2b

Vla.

B.

13

Vln. 1

Vln. 2

Vln. 2b

Vla.

B.

19

Vln. 1
Vln. 2
Vln. 2b
Vla.
B.

24

Vln. 1
Vln. 2
Vln. 2b
Vla.
B.

31

Vln. 1
Vln. 2
Vln. 2b
Vla.
B.

Vivace

14

S. Vln.
Vln. 1
Vln. 2
Vln. 2b
Vla.
Vc.
Basso

21

S. Vln.
Vln. 1
Vln. 2
Vln. 2b
Vla.
Vc.
Basso

f
p
p
p
p
p

28

S. Vln.
Vln. 1
Vln. 2
Vln. 2b
Vla.
Vc.
Basso

34

S. Vln.
Vln. 1
Vln. 2
Vln. 2b
Vla.
Vc.
Basso

39

S. Vln.
Vln. 1
Vln. 2
Vln. 2b
Vla.
Vc.
Basso

cresc.

44

S. Vln.
Vln. 1
Vln. 2
Vln. 2b
Vla.
Vc.
Basso

49

S. Vln.

Vln. 1

Vln. 2

Vln. 2b

Vla.

Vc.

Basso

1.

2.

f

f

f

f

f

f

f

f

f

f

55

S. Vln.

Vln. 1

Vln. 2

Vln. 2b

Vla.

Vc.

Basso

mp

mp

p

p

p

p

mf

mf

p

18

62

S. Vln.

Vln. 1

Vln. 2

Vln. 2b

Vla.

Vc.

Basso

mf

mf

mf

mf

mf

f

mf

67

S. Vln.

Vln. 1

Vln. 2

Vln. 2b

Vla.

Vc.

Basso

72

S. Vln.
Vln. 1
Vln. 2
Vln. 2b
Vla.
Vc.
Basso

76

S. Vln.
Vln. 1
Vln. 2
Vln. 2b
Vla.
Vc.
Basso

cresc. *f*
cresc. *mf*
cresc. *mf*
cresc. *mf*
cresc. *mf*
cresc. *mf*
cresc. *mf*

81

S. Vln.
Vln. 1
Vln. 2
Vln. 2b
Vla.
Vc.
Basso

86

S. Vln.
Vln. 1
Vln. 2
Vln. 2b
Vla.
Vc.
Basso

92

S. Vln. *mp*³ dolce

Vln. 1 *mp*³ dolce

Vln. 2 *p*

Vln. 2b *p*

Vla. *p*

Vc. *p* *mf*³ *p*

Basso *p*

99

S. Vln.

Vln. 1 *mf*

Vln. 2

Vln. 2b

Vla. *mf*³

Vc. *mf*³

Basso

106

S. Vln. *f*

Vln. 1 *mp*

Vln. 2 *mp*

Vln. 2b *mp*

Vla. *mp*

Vc. *mp*

Basso *mp*

112

S. Vln.

Vln. 1

Vln. 2

Vln. 2b

Vla. *mf* *mp*

Vc. *f*

Basso

118

S. Vln.
Vln. 1
Vln. 2
Vln. 2b
Vla.
Vc.
Basso

123

S. Vln.
Vln. 1
Vln. 2
Vln. 2b
Vla.
Vc.
Basso

128

S. Vln.
Vln. 1
Vln. 2
Vln. 2b
Vla.
Vc.
Basso

133

S. Vln.
Vln. 1
Vln. 2
Vln. 2b
Vla.
Vc.
Basso

cresc.
f
cresc.
f
cresc.
f
cresc.
f

Solo Violin

Concerto in G

Numbers 9 through 12 of Pièces de clavecin, Opus 1

Hector-Joseph Fiocco
Transcribed by Elaine Fine

Adagio

Note: The right hand part of the harpsichord original is heavily ornamented. It would be advisable to tastefully add French-style decorations (i.e. trills and turns) in appropriate places of the solo violin part.

Violin 1

Allegro

32

35

38

43

46

49

53

56

59

63

66

70

74

77

80

83

Violin 1

Andante (Pieces de clavecin # 11)

p

5

9

13

17

20

24

29

33

Solo Violin

Vivace

Solo Violin

44

47

52

57

63

70

77

81

84

Solo Violin

88

92

mp³ dolce

98

mf³

103

f

108

112

118

125

131

134

cresc.

Violin 1

Concerto in G

Numbers 9 through 12 of Pièces de clavecin, Opus 1

Hector-Joseph Fiocco
Transcribed by Elaine Fine

Adagio

f

4 *tr* *p*

7

10 *tr*

13 3 *tr*

17

Allegro

32

35

38

43

46

49

53

56

59 

63 

66 

70 

74 

77 

80 

83 

Violin 1

Andante (Pieces de clavecin # 11)

p

5

9

13

17

20

24

29

33

Vivace

62 **2**
mf

72
cresc. mf

81

89

94
mp ³ *dolce*

100
mf ³ *mp*

107

116

124

132
cresc. f

Violin 2

Concerto in G

Numbers 9 through 12 of Pièces de clavecin, Opus 1

Hector-Joseph Fiocco
Transcribed by Elaine Fine

Adagio

f

5

p

8

12

15

Violin 2

Allegro

42 *tr*

46

51 *tr*

56

61

66

71

76

81

Violin 2

Andante (Pieces de clavecin # 11)

p

7

13

18

24

30

tr

Violin 2

Vivace

f

10

20 *p*

28

34

40 *cresc.*

46 *f*

54 *f* *mp* 2

62 *mf* *mf*

Violin 2

69

76

cresc. *mf*

82

89

p

96

*mf*³

101

106

mp

115

123

131

cresc. *f*

Violin 2b

Concerto in G

Numbers 9 through 12 of Pièces de clavecin, Opus 1

Hector-Joseph Fiocco
Transcribed by Elaine Fine

Adagio

f *p*

6

11

16

Violin 2b

Allegro

Violin 2b

Andante (Pieces de clavecin # 11)

p

9

17

25

31

Vivace

f

8

17

26

34

cresc.

42

50

f *f*

58

p *mf*

66

73

cresc. *mf*

80

90

p

98

106

mp

112

119

126

132

cresc. *f*

Viola

Concerto in G

Numbers 9 through 12 of Pièces de clavecin, Opus 1

Hector-Joseph Fiocco
Transcribed by Elaine Fine

Adagio

f

4 *tr tr*
p

8

11

14

17

Allegro

42

47

52

57

62

67

71

74

79

Andante (Pieces de clavecin # 11)

p

8

16

24

31

Viola

Vivace

f

8

15

26

p

35

cresc.

44

1.

f

52

2.

f

58

p *mf* *mf*

65

Viola

72

cresc. *mf*

79

86

93

p

101

mf ³ ₃ ₃ ₃ ₃ ₃ ₃ ₃

106

mp

114

mf *mp*

120

126

134

cresc. *f*

Cello

Concerto in G

Numbers 9 through 12 of Pièces de clavecin, Opus 1

Hector-Joseph Fiocco

Transcribed by Elaine Fine

Adagio

Basso

Allegro

6

11

16

21

26

32

38

44

50

55

60

65

70

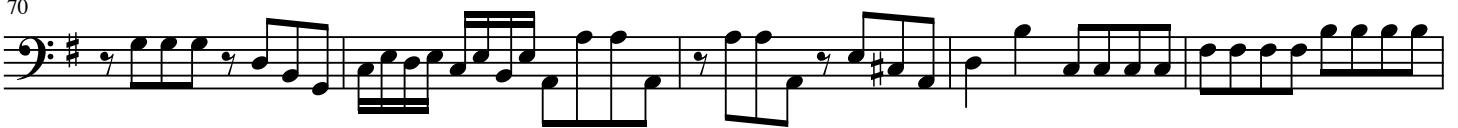

75

81

Andante (Pieces de clavecin # 11)

Solo Cello

Vivace

f

7

14

21

27

p

34

cresc.

42

50

f *f*

55

p

Solo Cello

60

mf

64

f

67

70

73

76

cresc. *mf*

80

87

94

p *mf*³ *p*

Solo Cello

101

mf 3 3 3 3 3 3 3

106

mp

112

f

116

119

122

125

128

#

132

cresc. *f*

Basso di ripieno

Vivace

f

8

16

24

p

32

40

cresc.

48

f *f*

56

p

64

mf

Basso di ripieno

72

cresc. *mf*

80

89

p

96

104

mp

112

120

126

133

cresc. *f*
