

# Bourée pour la Suite de la Nymphé

*Ariane et Bacchus 1696*

Marin Marais 1656-1728

Violons

## Bourée pour la Suite de la Nymphé

*Ariane et Bacchus 1696*

Marin Marais 1656-1728

Haute-contre

4

8

11

14

# Bourée pour la Suite de la Nymphé

*Ariane et Bacchus 1696*

Marin Marais 1656-1728

Taille

# Bourée pour la Suite de la Nymphé

*Ariane et Bacchus 1696*

Marin Marais 1656-1728

Quinte

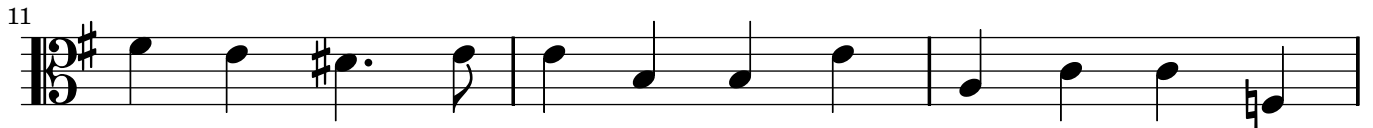

## Bourée pour la Suite de la Nymphé

*Ariane et Bacchus 1696*

Marin Marais 1656-1728

Basse Continue

4

8

11

14