

19 - 20

HP
3401

HP
3401

SIX

Pensées musicales

pour Violoncelle

avec accompagnement

DE

PIANO

C. ERLANGER

Op. 17

Nº 1

Hp
3401

SIX

PENSÉES MUSICALES

POUR

Violoncelle

avec accompagnement

DE

PIANO

PAR

G. ERLANGER

N° 1.	PRIX 5f	N° 4.	PRIX
N° 2.	" 5f	N° 5.	"
N° 3.	" 4f	N° 6.	"

PARIS.

ALPHONSE LEDUC, éditeur, 35, rue Le Peletier.

Propriété réservée.

Æ

Handwritten signature or stamp

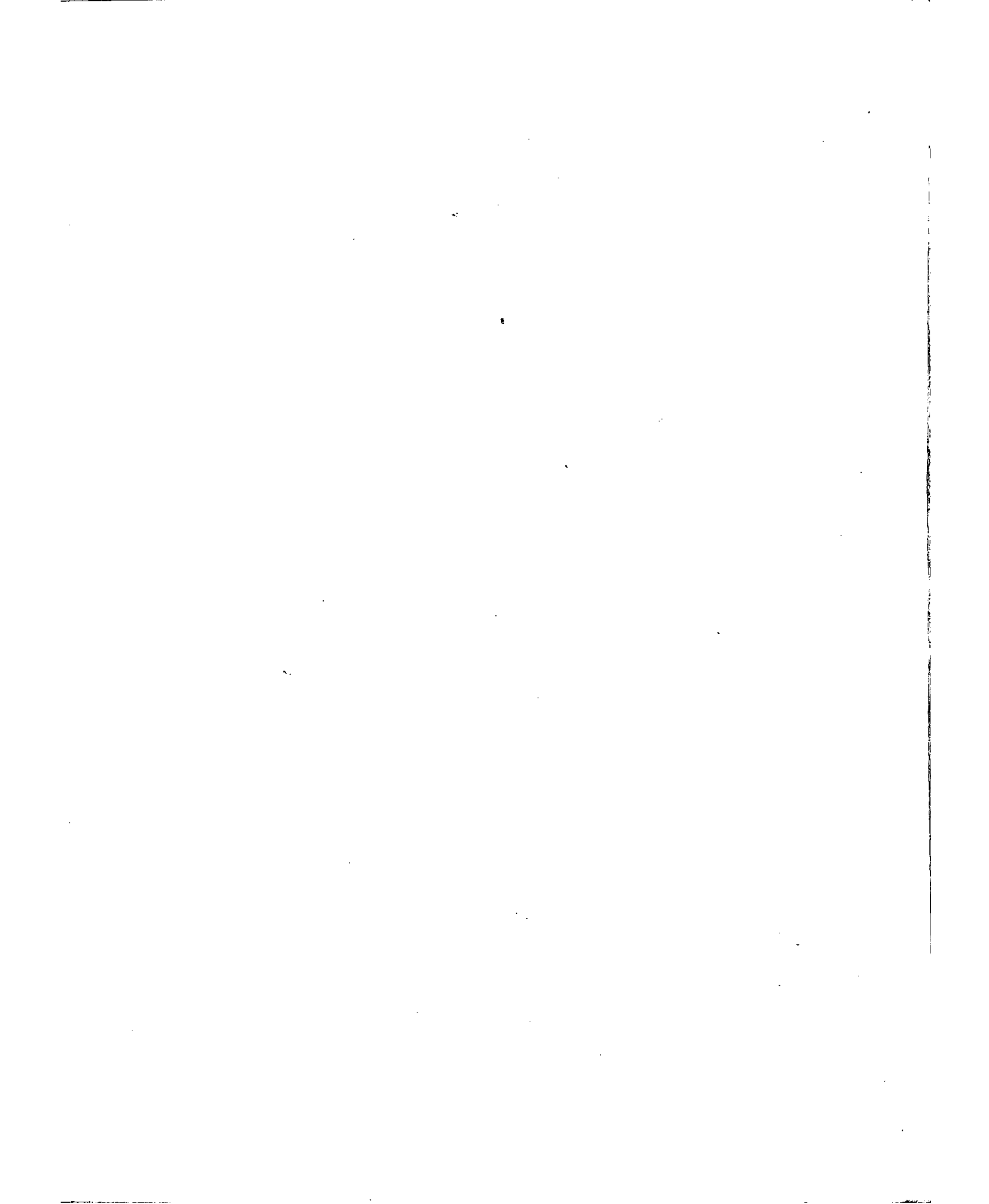

SIX PENSÉES MUSICALES

N^o 1.

POUR VIOLONCELLE AVEC ACCOMPAGNEMENT DE PIANO.

PAR GUSTAVE ERLANGER op. 17.

Lentement.

VIOLONCELLE. *mf*

Lentement.

PIANO. *p*

4

f *p* *rit.* *ff* *f* *ff* *rit.*

largement.

f

p

p

pp

pp

lent.

(J. Guillemand Graveur.)

A.L. 4106.

Imp: Micholet 6, r. du basard.

SIX PENSEES MUSICALES.

Nº 1.

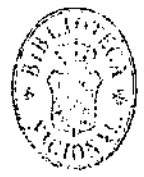

Lentement.

VIOLONCELLE.

mf

rit.

pp

mf

ff

pp

p

pp

f

f

fugite.

f

rit.

ff

ff

largement.

f

p

p

1

p

retenir.

pp