

A MON CHER MAÎTRE J. MASSENET.

Noël

ou
Le Mystère de la Nativité.

Ray. 99

Représenté par
LES MARIONNETTES du PETIT THÉÂTRE.

Mis en vers, en Quatre Tableaux

par
MAURICE BOUCHOR

MUSIQUE DE SCÈNE DE

Paul Vidal

PRIX: 5 FR. NET

PARIS. G. HARTMANN & C^e ÉDITEURS.
20, Rue Daupou.

droits d'édition de reproduction réservés pour tous pays

G. HARTMANN & C ^e
ÉDITEURS
20, Rue Daupou, 20
PARIS

NOËL

OU

LE MYSTÈRE DE LA NATIVITÉ

Représenté par les Marionnettes sur le Petit Théâtre

le 25 Novembre 1890.

PREMIER TABLEAU

L'étoile de Bethleem

Nº 1. — PRÉLUDE	1
» 2. — MÉLODRAME	6
» 3. — MÉLODRAME	7
» 4. — MÉLODRAME	8
» 4 ^{bis} . — MÉLODRAME	10

DEUXIÈME TABLEAU

Les Bergers aux champs

» 5. — PRÉLUDE	11
» 5 ^{bis} . — MÉLODRAME	14
» 5 ^{ter} . — MÉLODRAME	15
» 6. — MÉLODRAME	16
» 7. — MÉLODRAME	18
» 8. — CHŒUR DES ANGES	19
» 8 ^{bis} . — SORTIE	23
» 9. — CHANSON DE MARJOLAINE	24

TROISIÈME TABLEAU

L'étoile des Mages

» 10. — PRÉLUDE	26
» 10 ^{bis} . — SORTIE	27
» 11. — MÉLODRAME	27
» 12. — SCÈNE DE L'ÉTOILE	28
» 13. — MARCHÉ DU ROI NÈGRE	32

QUATRIÈME TABLEAU

L'adoration

» 14. — BERCEUSE DE LA SAINTE VIERGE	34
» 15. — CHŒUR D'ANGES INVISIBLES	39

NOËL

ou

LE MYSTÈRE DE LA NATIVITÉ

Mis en vers, en quatre tableaux
par MAURICE BOUCHOR.

Musique de Scène
par PAUL VIDAL.

PREMIER TABLEAU L'ÉTABLE DE BETHLÉEM.

N°1. Prélude

Andante (♩ = 66)

PIANO

p AIR PROVENÇAL

mf

p *mf*

1

N° 2. - **Mélodrame**

RÉP: Pour dévouement sublime à le salut du monde.

Andante (♩ = 92)

PIANO *pp*

RÉP: La langue de ce
bœuf et de cet âne.

a tempo dolciss.

pp

pp

(*) On théâtre on passe du ⊕ au ⊕

N° 3. - Mélodrame

RÉP: Pour désensorceler mes oreilles...

Andantino (♩ = 69)

PIANO

(*) Au théâtre on passe du ⊕ au ⊕

N° 4. - Mélodrame

RÉP: *Attendez ce cœur dur à divine Merci!*

Andante (♩ = 66)

PIANO *pp*

RÉP. Finale: Que ton amour est tendre!..

(*) Au théâtre on passe du ⊕ au ⊕

N° 4^{bis} - Mélodrame

RÉP: *Nous n'avons plus de mots, Seigneur, pour te bénir!..*

Stesso tempo

PIANO *pp*

tr *pp*

p

rit. *pp* *ppp*

LES BERGERS AUX CHAMPS.

N° 5. — Prélude

Andante (♩ = 58)

PIANO

p

RIDEAU

(*) Au théâtre on passe du \oplus au \oplus

N^o 5^{bis} — **Mélodrame**

RÉP: Il saura bien le mettre en cage
Dit le rossignol du bocage.

Stesso tempo

PIANO

p

RÉP: *Ah! quel dommage,
Si vous mentiez l'assigné-t-t!*

Stesso tempo

PIANO

N° 6 - Mélodrame

RÉP: *Comme l'air est doux et léger.*

Andante (♩ = 63)

PIANO

N. 7. — Mélodrame

RÉP: Mais il est tard, couchons-nous vite.

Andante (♩=58)

PIANO *ff*

N° 8. - Chœur des Anges

RÉP: Écoute bien. - Écoute bien.

Andante (♩=104)

SOPRANI

MEZZO SOPRANI

CONTRALTI

PIANO

Andante

pp

Piano accompaniment for the first system, showing the right and left hands with chords and a melodic line.

Christ est né! Champs d'Is-ra-ël, so - yez en fê - tes

Christ est né! Champs d'Is-ra-ël, so - yez en fê - tes

Christ est né! Champs d'Is-ra-ël, so - yez en fê -

p L'Enfant pré-dit par les pro-phè - tes Vous est dou -

p L'Enfant pré-dit par les pro-phè - - tes Vous est dou -

p -tes! L'Enfant pré - dit par les pro - phè - tes Vous est dou -

p -né! Cueillous ces lys,

p -né! Cueillous ces lys,

p -né! Cueillous ces

cueillons ces ro - ses, Où brillent de cé - les - tes pleurs, Se -

cueillons ces ro - ses, Où brillent de cé - les - tes pleurs, Se -

lys, cueillons ces ro - ses, Où brillent de cé - les - tes pleurs, Se -

-mons à plei - nes mains ces fleurs Dans l'ombre é -

-mons à plei - nes mains, ces fleurs Dans l'ombre é

-mons à plei - nes mains ces fleurs Dans l'ombre é

- clo - ses. La crèche auguste a

- clo - ses. La crèche auguste a

- clo - ses. La crèche auguste a

ra-you - né; Jé - sus res-pire, Ô saint mys-tè - rel.

ra-you - né; Jé - sus res-pire, Ô saint mys-tè - rel.

ra-you - né; Jé - sus res-pire, Ô saint mys-tè - rel.

Gloire au Très-Haut, paix à la ter-re, Le Christ est

Gloire au Très-Haut, paix à la ter-re, Le Christ est

Gloire au Très-Haut, paix à la ter-re, Le Christ est

né!

né!

né!

N° 8^{bis} _ Sortie

Stesso tempo

RÉP: Laissez-moi partir en silence.

Fourth system of a piano score. The right hand plays chords and the left hand plays a melodic line.

N° 9. — **Chanson de Marjolaine**

RÉP: Mesdames et Messieurs, soyez donc indulgents.

Allegro (♩=120)

MARJOLAINE
(Soprano)

f

1. — Jésus vient de naître; Allons
je vous pri-e, Pour char-
-ta - ble claire, A - fin
suis her - gè - re, Ma bourse

Allegro

PIANO

re - con - naître Pour no - tre Sei - gneur l'En - fant
- mer Ma - ri - e, Vi - o - lons, haut - bois, flû - tes
de lui plai - re, Vo - le - ront par - tout gri - ves
est lé - gè - re, Mais je veux of - frir à ce

gra - ei - eux Que Dieu nous en - voi - e. Tout est
de ro - seaux Qu'il est doux d'en - ten - dre; Au mi -
et pin - sons, Fau - vet - tes, mé - san - ges; Le doux
pauvre a - mour U - ne che - mi - set - te, Et, pour

M. 

plein de joi_e, Sur la terre on dan - se,ou rit
 - gnon si ten_dre Vous ap - por - te - rez de jo -
 Roi des An_ges Se - ra tout ra - vi d'ou - ir
 a - mu - set - te, Un liè - vre mi - gnon qui bat

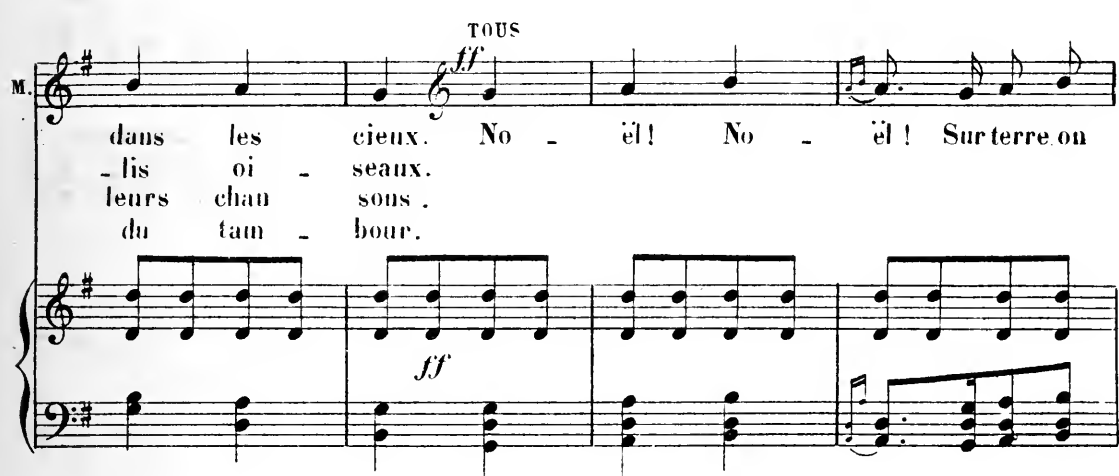
M. 

TOUS
 dans les cieux. No - èl! No - èl! Sur terre on
 - lis oi - seaux.
 leurs chau sous .
 du tam - bour.

ff

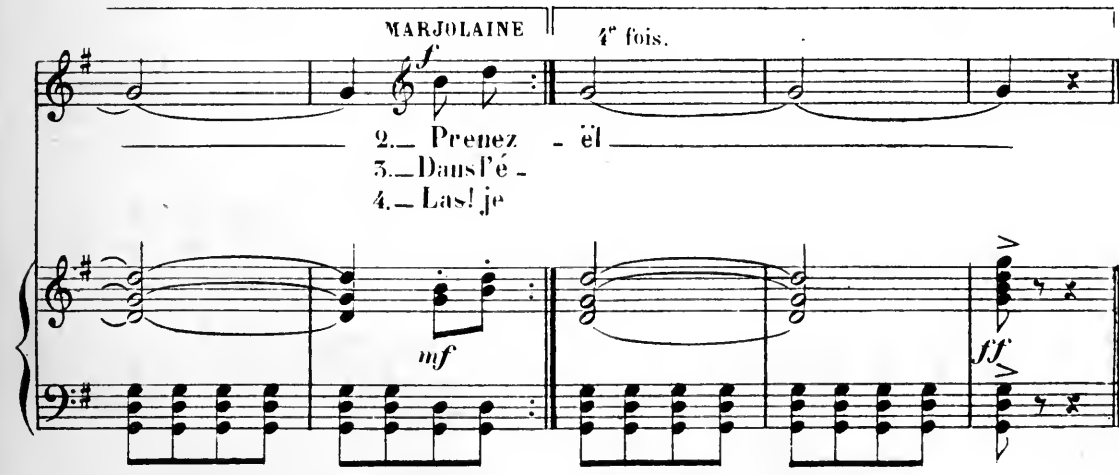

1^{re} 2^e et 3^e fois.
 dause,ou rit au ciel. No - èl! No - èl!

MARJOLAINE 

4^e fois.
 2. - Prenez - èl
 3. - Dans l'é -
 4. - Las! je

mf *ff*

L'ÉTOILE DES MAGES.

N° 10. — Prélude

Andante. (♩ = 76) (AIR PROVENÇAL: Lei trei Rei.)

PIANO

p

poco cresc.

mf *pp*

pp

N° 10^{bis} - Sortie

REP: *Allons, priet est coitx.*

Stesso tempo.

PIANO

pp

N° 11. - Mélodrame

REP: *Bien le bonjour, messieurs!*

Andante espressivo. (♩ = 63)

PIANO

pp

N° 12. — Scène de l'Étoile.

Allegro molto. (♩ = 144)

RÉP: Ce serait la noirceur de l'antique péché...

PIANO

RÉP: Parais, ô notre sœur!

Et fais que nous goûtions d'ineffable douceur
D'ouir tu voir céleste!

suivez.

(♩ = 84)

RÉP: Fuites silence!..

f
Sa-lut, rois, sa-lut! Le Seigneur vou-lut Pour vous seuls cré-er me é-

mf
-toile ai-mante Aux regards hu-mains Par les longs chemins J'ai guidé mes

f
rois que l'amour tour-men - te Sa-lut, rois sa-lut A Dieu même il

mf
plut De vous impo-ser u-ne dure é-preuve, Mais loué soit Dieu. Vous verrez dans

f
peu La sour-ce d'a-mour ou l'a-mour sa-breux ve-

mf

REP. Oh chante, sœur bénie!

L'ÉTOILE

mf

Je vous guide - rai Vers le lieu sa - cré, Vers l'é - table où dort, Sur la

p

l'é -

pail - le frai - che, L'enfant radi - eux, Avant nos a - dieux,

p

l'é -

Je rayonne - rai long - temps sur la cré - che.

sf

p

RÉP: *Se peut-il qu'on oublie!*

L'ÉTOILE *f*

Sa - lut, rois sa - lut! Dieu, qui vous é - lut Ouvri - rapour vous la mai -

mf

- son char - mau - te Où je resplen - dis Dans le Pa - ra - dis Vous retrou -

mf

- rez Votre é - toile ai - mau - te.

dim.

RÉP: *En se roitant la face, ô Seigneur!*

p

Poco rit.

pp

N° 13. - Marche du roi nègre .

RÉP: Rythmez la marche par de sauvages accents.

Tempo di marcia. (♩ = 100)

PIANO

les 1^{res} fois.

la dernière fois.

ff

On fait la reprise autant de fois que le défilé des animaux l'exige.

L'ADORATION

N° 14. — Berceuse de la Sainte Vierge.

Andante (92 = ♩)

LA SAINTE VIERGE
(Contralto)

Andante (92 = ♩)

PIANO

RIDEAU

p

p

dim.

pp

pp

1^{re} St. V.

Jé_sus, mou a -

1^{re} St. V.

-mour, dors bien, je t'en pri-e, Ne fais pas pleu_rer ta mère ché_ri_e;

1^a
St^e
V.

Dors en-tre mes bras jusqu'au jour nais - sant, Dors pauvre inno - cent.

1^a
St^e
V.

Bien que nous n'a - yons en ce froid dé - cembre Ni de beau feu

1^a
St^e
V.

clair é - gayant la chambre, Ni linge em - bau - mé, ni moelleux ber -

1^a
St^e
V.

- ceau, Dors comme un oi - seau.

RÉP: Ce rameau d'amandier fleuri

Stesso tempo.

1^a St^e V.

p

Jé - sus, mon mi - guon, les char - man - tes cho - ses!

pp

1^a St^e V.

p

De beaux fruits, des fleurs fraî - chement é - clo - ses Des oiseaux du

pp

1^a St^e V.

dim.

p

ciel, un doux a - gne - let Plus blanc que le lait.

pp *sfz dim.*

1^a St^e V.

p

Dors pe - tit oi - seau du bon Dieu, som - meil - le, Sommeil - le long -

pp

1^a
St^e
V.

temps ma ro - se ver - meil - le Vers tes bons a - mis, demain, tu ten -

p

dim.

1^a
St^e
V.

- dras En ri - ant tes bras :

p

pp *sfz* *dim.* *pp*

N^o 14^{ter} (SUITE)

Un peu plus lent, con portamento.

RÉP: Il entendra longtemps sa Mère douloureuse
Sangloter au pied de la croix...

1^a
St^e
V.

pp

Jé - sus, mon Jé - sus, pauvre agneau si tendre, Ah! les mots cru - els que je viens d'en -

ppp

1^a
St^e
V.

- tendre! J'ai le cœur per - cé d'un glaive de feu, Mon Jé - sus, mon Dieu!

pp dim.

pp *pp* *sfz* *dim.*

ON PARLE

Tempo 1^o.

Musical score for the second system of 'ON PARLE'. It continues the melodic and supporting lines from the first system. Dynamics include *pp* (pianissimo).

RÉP: La myrrhe embaumeuse des morts.

LA S^{te} VIERGE

a tempo

Si tu dois mou_rir pour sauver la terre, Que cela, du moins, te soit un mys_tère,

Sans même rê_ver que tu souffri_ras, Dors entre ues bras.

N° 15. — Chœur d'Anges invisibles.

RÉP: Vos dons et vos discours sont dignes du vrai Dieu.

Andante (84 = ♩)

LA SAINTE VIERGE.

SOPRANI

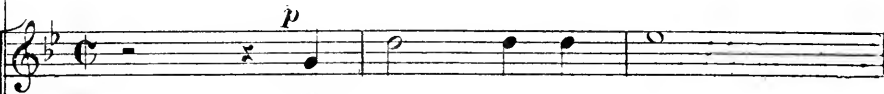

Ma - rie é - cou - tez

MEZZO-SOPRANI

Ma - rie é - cou - tez

CONTRALTI

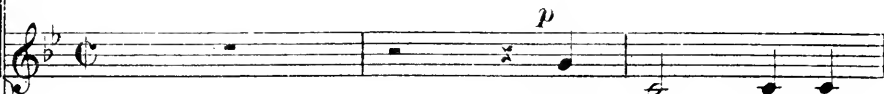

Ma - rie é - cou -

Andante (84 = ♩)

PIANO

pp

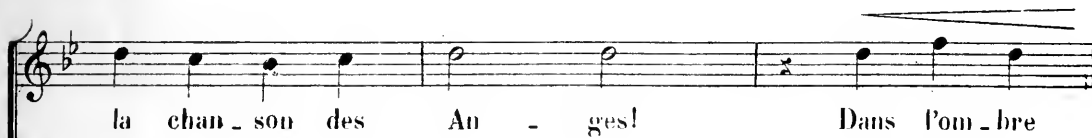

la chan - son des An - ges! Dans l'om - bre

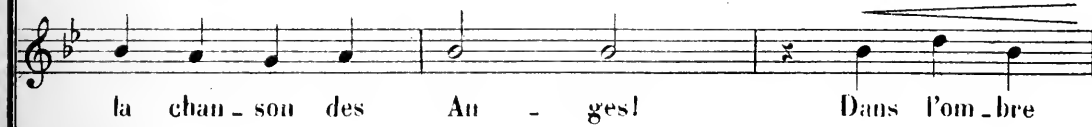

la chan - son des An - ges! Dans l'om - bre

- tez la chan - son des An - ges! Dans

nous vous ad - mi - rons, A vos pieds in - cli -

nous vous ad - mi - rons, A vos pieds in - cli -

l'ou - bre nous vous ad - mi - rons. A vos pieds

- nant nos fronts, Nous bal - bu - ti -

- nant nos fronts, Nous bal -

in - cli - nant nos fronts, Nous bal -

ous vos chas - tes lou - an - ges.

- bu - ti - ous vos chas - tes lou - an - ges.

- bu - ti - ous vos chas - tes lou - an - ges.

RÉP: Silence!

-ri - e; Nous vous em - por - te - rous fleu -

-ri - e; Nous vous em - por - te - rous fleu -

-ri - e; Nous vous em - por - te - rous fleu -

-ri - e Vers le Pa - ra - dis

-ri - e Vers le Pa - ra - dis

-ri - e Vers le Pa - ra - dis

si clair et si beau

si clair et si beau

si clair et si beau

LA SAINTE VIERGE

p

Dors, mon bien ai - mé, dans tes pau-vres lan - ges Un jour, transpor -

pp

p

-té au ciel par les an - ges, Ta mère, ô mon Fils, par - mi les é -

pp

p

-lus, Ne pleurera plus .

p

Dors, pe - tit Jé - sus,

p

Dors, pe - tit Jé -

p

Dors, pe - tit Jé -

pp

dans tes pauvres lan - ges; lu - vi - si -
 - sus, dans tes pauvres lan - ges; lu - vi -
 - sus, dans tes pauvres lan - ges; lu - vi

-bles, nous te ber - çons. Au mur - mu -
 - si - bles, nous te ber - çons. Au mur -
 - si - bles, nous te ber - çons. Au mur -

-re de nos chan - sons, Dors pai - si - ble -
 - mu - re de nos chan - sons, Dors pai - si - ble -
 - mu - re de nos chan - sons,

ment, pe - tit Roi des An - ges!

ment, *p* pe - tit Roi des An - ges!

Dors pai - si - ble - ment, pe - tit Roi des

Dors! *pp* Dors!

Dors! *pp* Dors!

An - ges! *pp* Dors!

ppp

The third system concludes the piece. The piano accompaniment ends with a series of chords marked *ppp* (pianississimo). The vocal lines are mostly silent in this system.