

PAMM 17

ContraBaixo **Missa e Credo a Cinco Vozes**

Edição: Paulo Castagna e Fernando Binder
Fonte: ACMERJ

Antônio dos Santos Cunha
(fl.1800-1824)

1 - Kyrie

Andante comodo

p

4

p

8

f *p*

12

1

p

16

f

19

fp *fp* *f* *p* *f* *p* *f*

21

p *f* *p*

Antônio dos Santos Cunha - Missa e Credo a Cinco Vozes (1 - Kyrie) - Contrabaixo

24

27

30

2 Più mosso

34

39

44

49

arco

55

3 Andante comodo

59

63

67

71

74

78

81

2 - Gloria

Allegro con spirito

6

10

5

15

21

26

31

6

37

p

42

49

7

56

65

ff

f

p

70

8

ff

75

p

79

pizz

4

Antônio dos Santos Cunha - Missa e Credo a Cinco Vozes (2 - Gloria) - Contrabaixo

89 *arco*

94 *ff* *ff* *p*

97 9

100 *ff*

104 *p*

107 10

110 *ff* *pizz* *p*

113

116 *arco* *f*

6

11 Recitativo
Andante

160 14
pizz.

p *rinf.*

165 arco

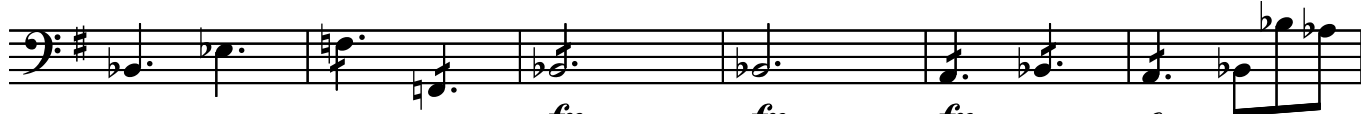
f

170 15

p *fp* *fp* *fp* *fp* *fp*

176 fp

fp *f* *p*

181 16

fp *fp* *fp* *fp* *fp* *f*

187 2

f

17 Allegro

p

195

18

199

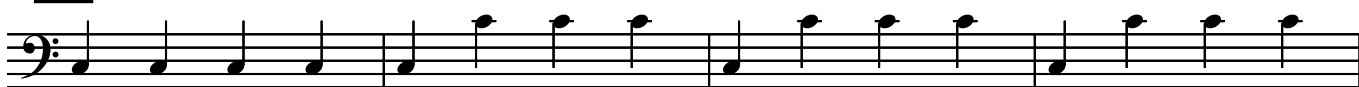

f

203

207

19

p

211

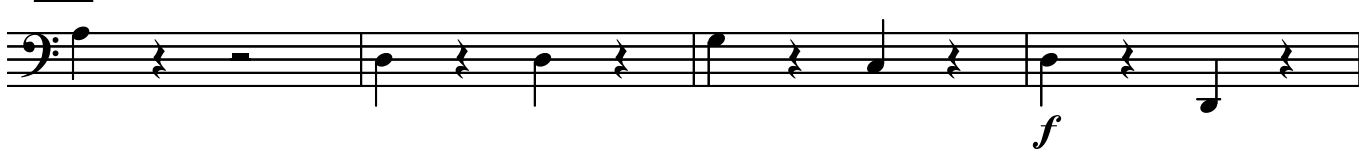

f

215

p

219

224

20

230

21

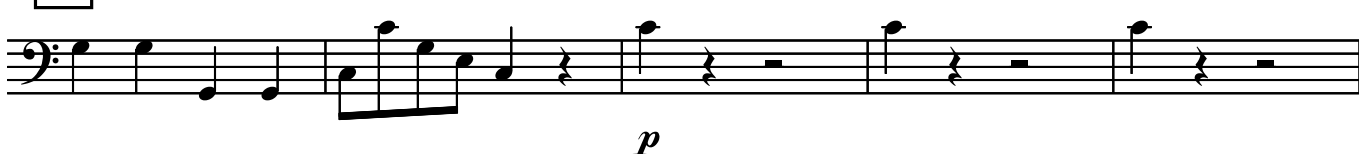

235

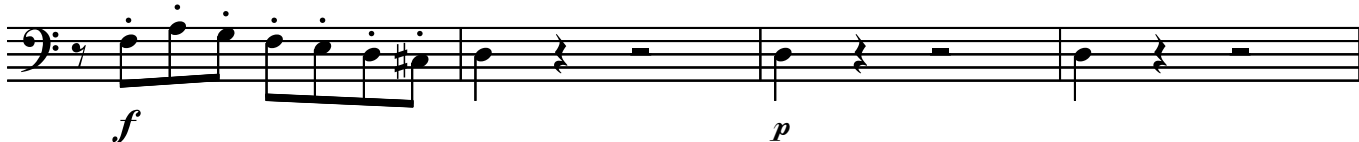

239

punta d'arco

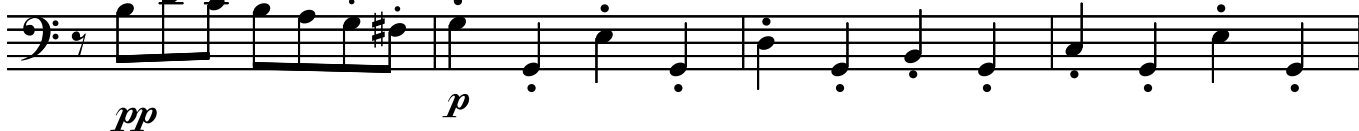

243

22

247

punta d'arco

252

255

23

259

263

267

24

271

275

278

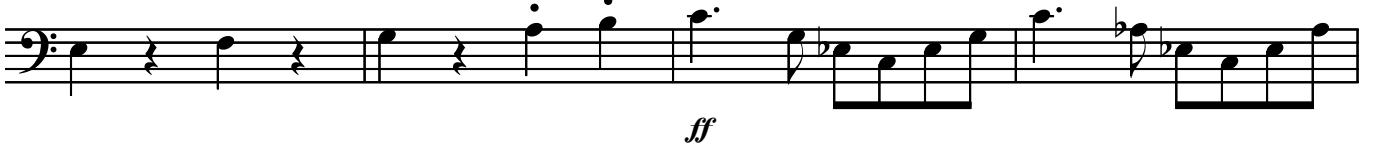

282

25 Recitativo

p

290

p

294

p

299

26 Allegro

f *p*

303

307

27

311

315

319

323

28

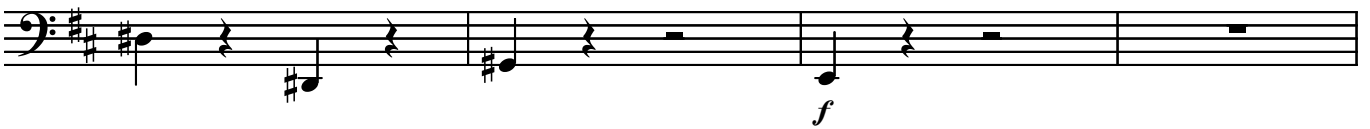

327

331

335

29

339

343

348

352

30

356

360

364

368

31

371

375

32 Adagio

p *f*

385

390

33

pizz

p *f* *p*

395

arco tr

34

pizz

f *p*

400

f *p* *f*

405

p

411

arco

p

35 Andante non molto

35
p

422 **36**
f

428 *pizz*
p

436 **37**
f *arco*
p

444
f

450 **38**
pizz
p

458
f *arco*
p *f* *p*

39

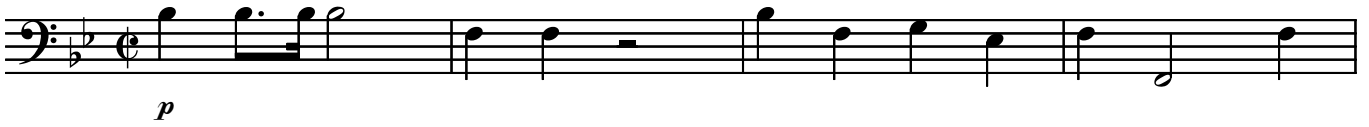

471

475

479

483

487

40

492

496

500

41

504

508

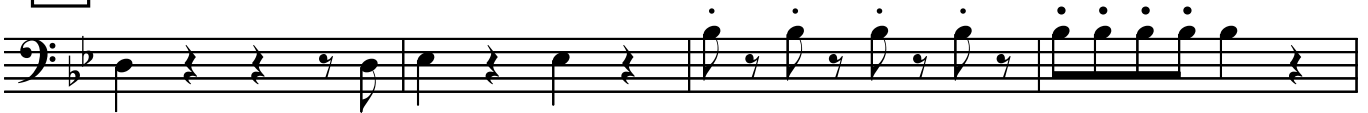

512

42

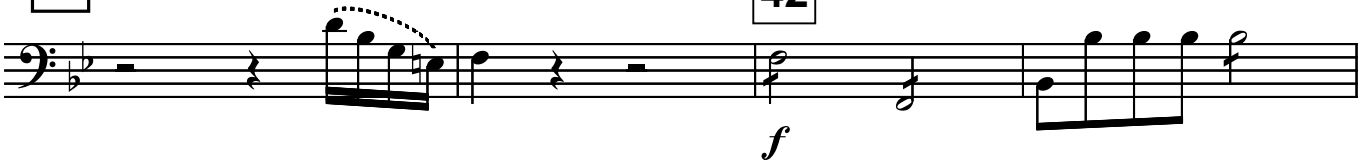

516

520

524

43 Allegro comodo

p

535

44

f

540

545

45

pp

551

46

f

p

557

47

f

p

f

p

564

f

p

f

p

f

p

f

p

f

p

569

48

574

580

49

586

50

592

598

51

604

610

614

52

619

624

53

pizz

631

arco

54 Adagio

640

644

55 Fuga

654

56

57

665

58

672

678

685

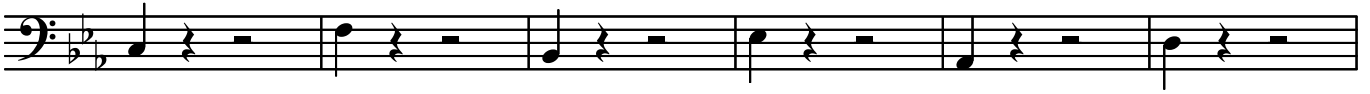

691

59

702

707

60

712

61

718

724

730

62

738

744

63

748

64

754

760

765

65

771

778

3 - Credo

Allegro

f

4

p

8

f *p*

66

13

f

18

f

67

24

pizz.

30

arco *f*

68

35

40

43

69

47

51

55

70

59

diminuendo

71

Adagio

pizz.

69

74

72

79

84

89

73 Largo

74

103

107

111

75

116

121

125

129

76

77

Allegro

f

147

151

155

159

78

p

163

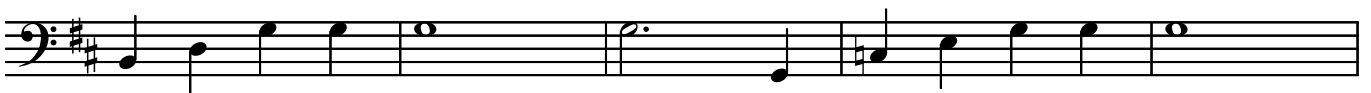

168

79

Antônio dos Santos Cunha - Missa e Credo a Cinco Vozes (3 - Credo) - Contrabaixo

172

176

80

180

184

Adagio

81 Primeiro tempo

193

197

82

201

205

83

209

213

Antônio dos Santos Cunha - Missa e Credo a cinco vozes (3 - Credo) - Contrabaixo

217

84
arco

221

225

229

233

237

85 Andante

246

rinf.

86

251

255

259

87 Allegro

266

270

274

88

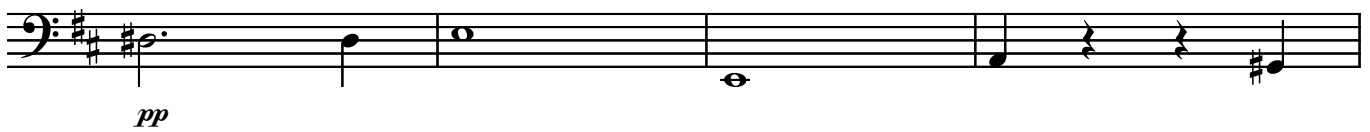

278

89

288

294

90

300

306

91

312

318

Antônio dos Santos Cunha - Missa e Credo a Cinco Vozes (3 - Credo) - Contrabaixo

324

92

pp

330

336

93

f *p*

342

f *p* *f* *p* *f*

348

353

ff *p* *f*

359

364

4 - Sanctus

Allegro

fp *fp*

5

fp *f*

9

p *f*

14

p *f*

18

p *f*

Allegro

94

28

34

39

5 - Benedictus

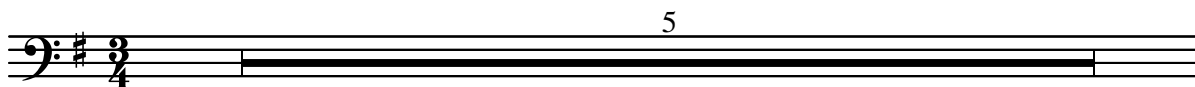

6

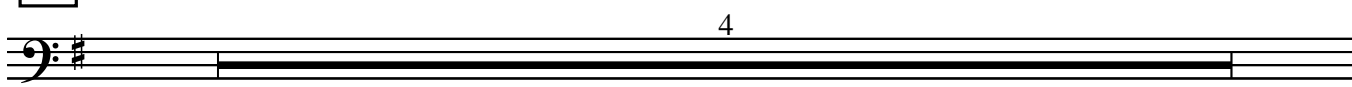

10

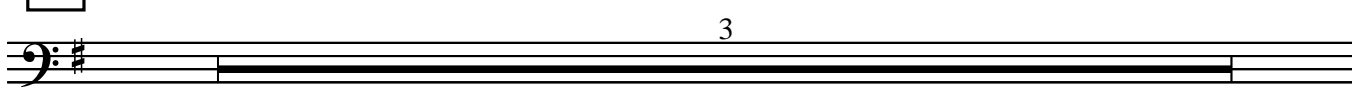

13

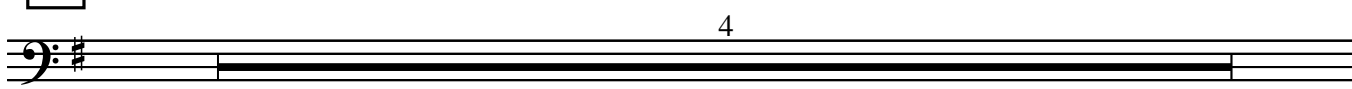

17

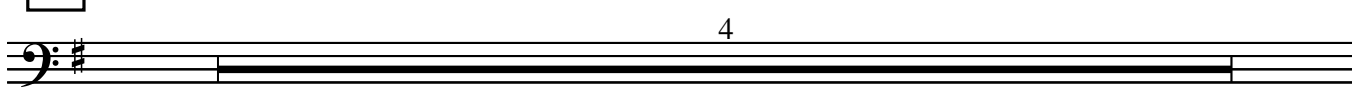

21

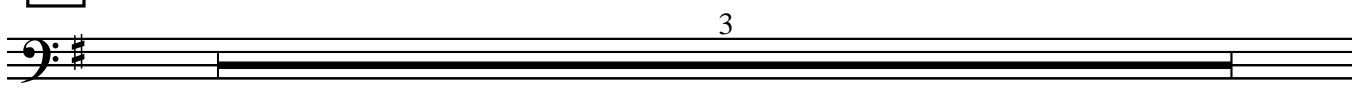

Allegro

95

29

35

40

6 - Agnus Dei

Allegro
