

for Jennifer Paull

DIVERTISSEMENT

I

Bassoon

Ian Keith Harris

Prelude

(1935 -)

Moderately fast

f

5

10

15

21

27 *sva*

32 *p*

38

44 *f*

50 *ff*

II

Aubade

Andantino

pp p

4 mp mf

7 f

10 f

13 p

16 mp

21

24 10

28 p

32

36

41

45 *8va- loco*

50 *8va- loco* *p*

III

Pastorale

A little slowly

5

7

11

18

p

pp *ppp* *p*

p

2

IV

Tarantella

Strictly and quickly

7

10

13

16

20

23

26

34 *cor anglais*

38

41

46  *mp*

50 *❖ quasi una fisarmonica* 

54  *mf*

58  *f*

61 

64 

67 

70 

73 

76 

80 

❖ like an accordion

mf

83

86

89

93

97

101

104

108

112

115

118

ff <> <> <>

f

V

Serenade

Andante semplice

9

17 1st time 2nd time

mp *p* *f* *p* *p* *f*

9 17 24 28 33 39 47 53

57

62

68

75

81

p

VI Fantasia

Quite steadily

p

7

11

15

22 *f* *mp* *f*

26

30

34

f *p*

38

44 *f*

49

54

58

62

69 

75 

82 

91 

100 

109 

118 

127 

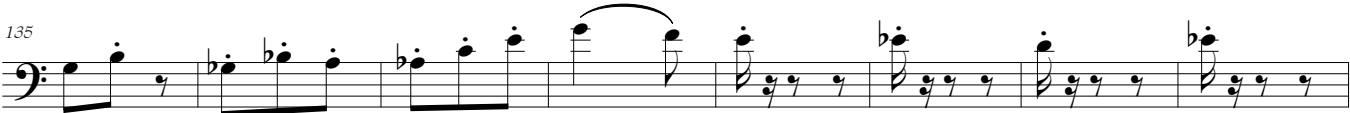
135 

143 

Tempo primo

151 $[d. = d.]$ 1 *p*

158 *mf*

163 *mp*

172

176 *silent*

VII

Epilogue

Slowly and expressively

mf

0 2 *f p mp*

10 *f mp*

20 *p* 4

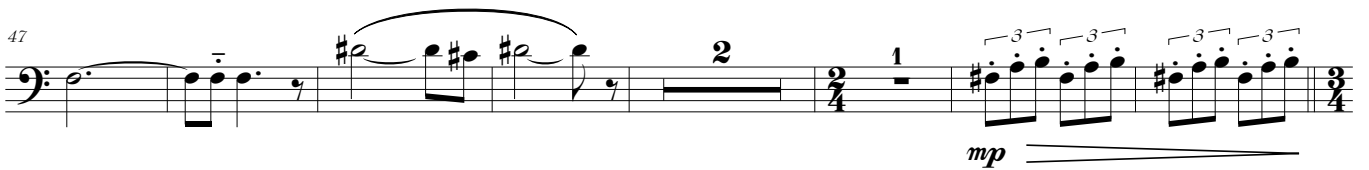
*p**With more energy*

01 *Tempo primo*

mf *mp*

08

2

108 *p* *pp*
