

Falstaff's Minuet.

Queen Elizabeth's Minuet.

32 Warwickshire Minuet.

Eastcheap Minuet.

Rosalind's Minuet

For French Horns & Clarinets only.

Windfor Minuet

Shakespeare's Minuet

Windfor Minuet

As you Like it

Stratford Minuet

5 Staffordshire Jubilee.

Cast off one Cu. turn Partners & right & left at Top ÷ whole fig^e on your own side: draw round 2^d & 3^d Cu ÷ Right and left at bottom and turn your Partner. ÷

Warwickshire Lads.

Whole Fig^e down y^r own Side & turn your Partner ÷ Cross over half Fig^e ÷ Lead down one Cu. & cast off ÷ Back to Back with y^r Partner & hands 4. at the Bottom. ÷

M^{rs} Quickly.

Hands across ÷ Same back again ÷ Lead down Two Cu & cast up ÷ 1st Man hands round with 2^d Wom. & then with the 3^d Wom. ÷ same time 1st Wom: does the same figure with 1st & 2^d Man. ÷

Much ado about Nothing.

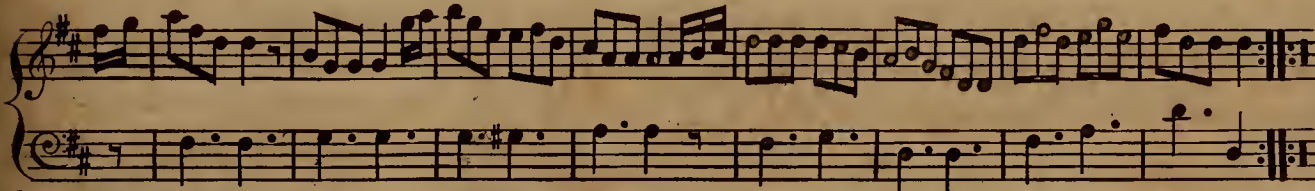
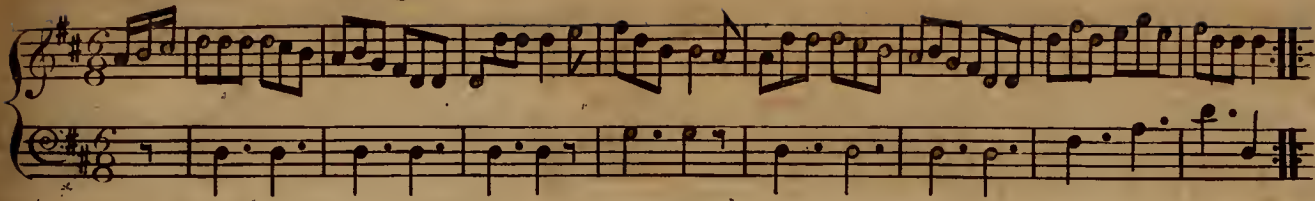

Swing your Part^s with right hand & cast off one Cu. same with left hand & cast off another = Cross over two Cu. to the Top = Cast off one Cu. 1st Man turn 3^d Wom: 1st Wom: turn 3^d Man & Right & left at Top = 1st Man whole figure at top Wom. at bottom. 1st Man hands round with 2^d Wo: 1st Wom. hands round with 2^d Man.

Caliban's Jigg.

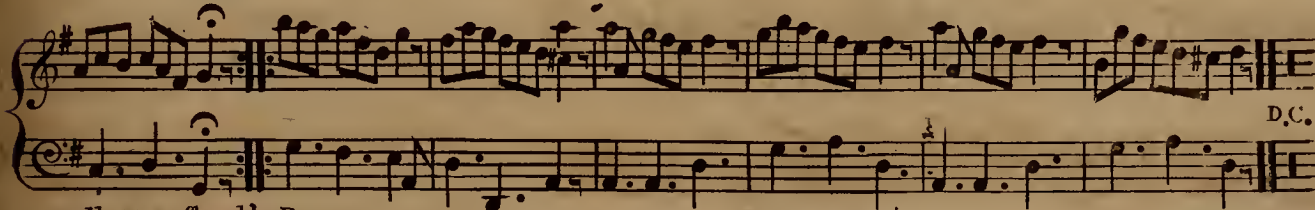
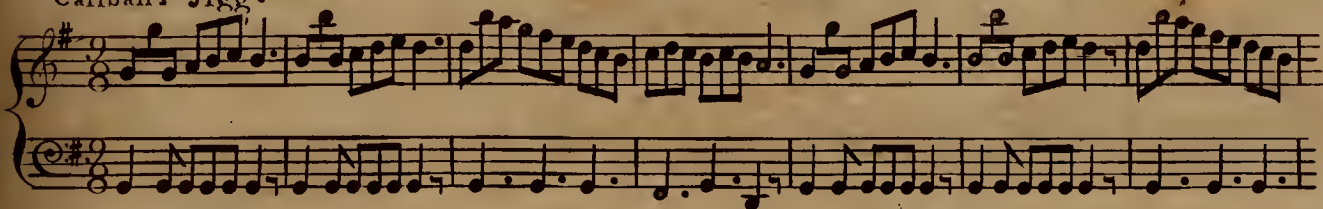

Right & left with 3^d Cu at bottom. = half figure on your own sides & right & left at top = Cross over one Cu. 1st Man hands 3. round with 2^d & 3^d Wom. 1st Wom. the same with 2^d & 3^d Man. half figure round 3^d Cu. turn your Partner and hands 4. round at Top =

Doll Tearfheel's Rant.

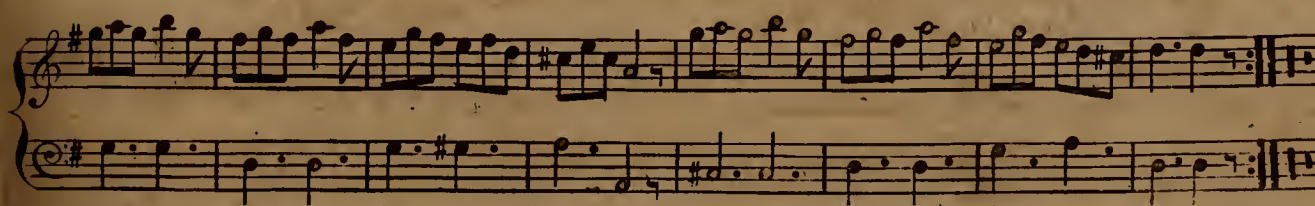

Cast off one Cu. 1st Man hands round with 2^d & 3^d Man 1st Wom. the same on her side = 1st Man right hands across at bottom with 3. Cu. then left hands across at top & then at bottom. 1st & 2^d Cu Back to Back & turn their own Part^s they on their own side & turn their Part^s

36 The Mulberry Tree.

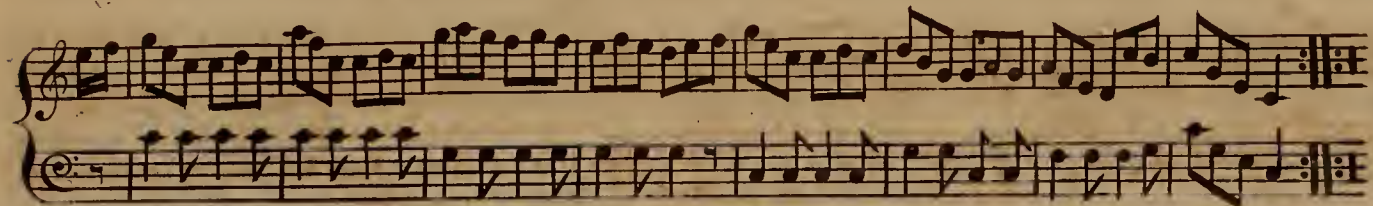
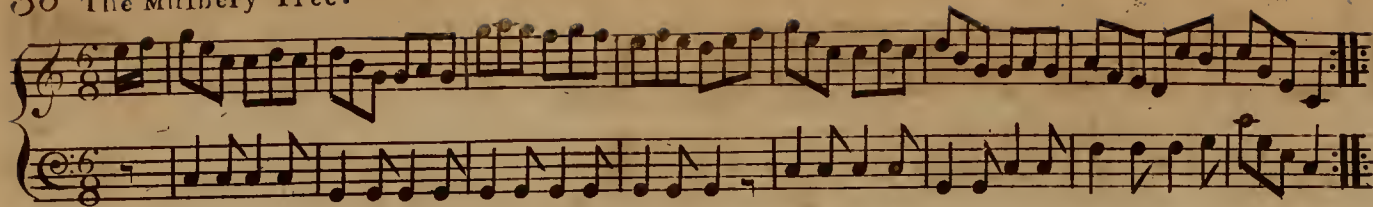

Cross over one Cu. turn your Partner $\frac{1}{2}$ round & right & left with third Cu. — 1st Man hey with 3^d Cu: at bot: 1st Wom: hey with 2^d Cu: at top — 1st Man draw his Partner round 3^d Cu — 1st Man whole fig^e round 2^d Wom: & 3^d Man. 1st Wom: the same round 2^d Man. & 3^d Woman. \equiv

Triucalo's Reel.

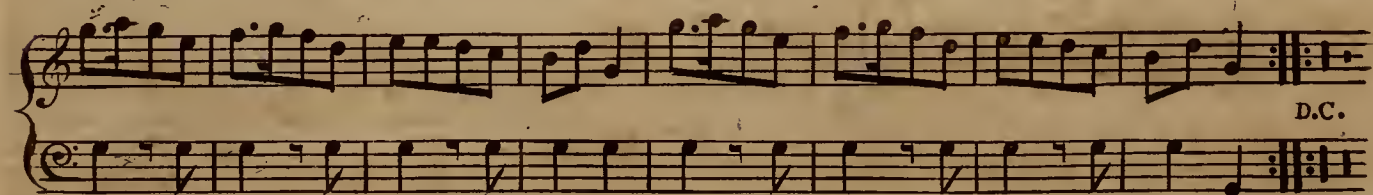
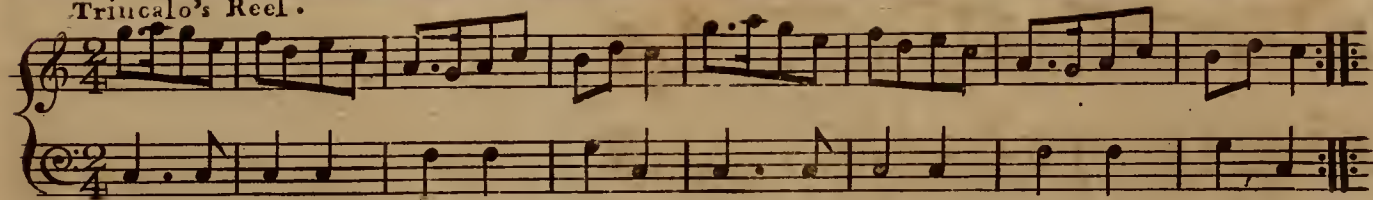

Set and cast off one Cu — Set and turn. $\frac{1}{2}$ Partner — 1st Man Set and turn 3^d Wom: 1st Wom: Set & turn 3^d Man. 1st Man Set & turn 2^d Man. 1st Wom: the same \equiv

D.C.

Warwickshire Lasses.

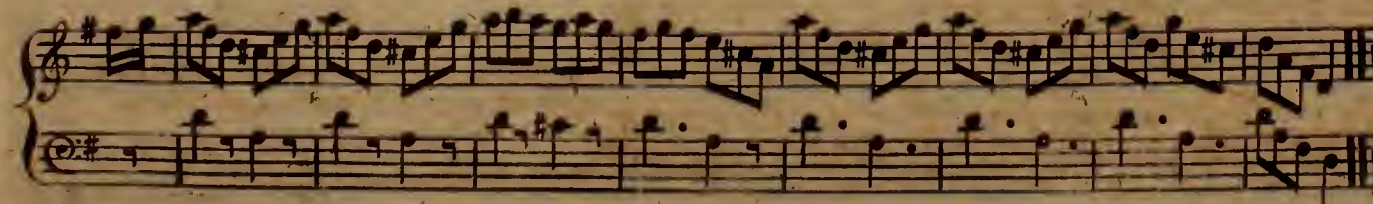
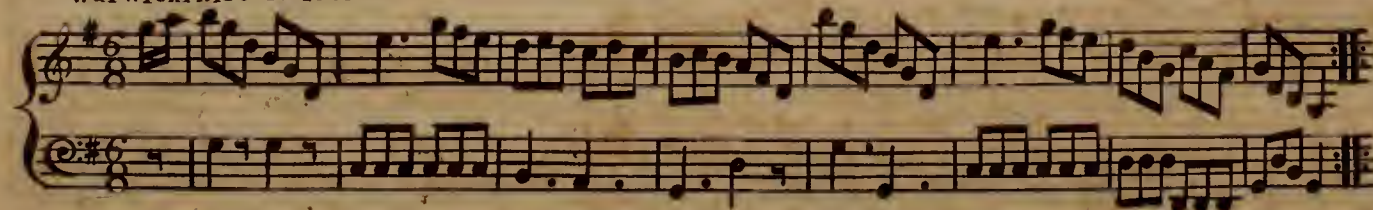

1st & 2^d Cu set and hands half round — the same back again — Lead down the Middle & set to 3^d Cu: then set to 2^d Cu: Right & left at bottom and hands across at top \equiv

Benedick's Wedding.

1st Man turn $\frac{1}{2}$ round with 2^d & 3^d Man & finish at bottom 1st Wom: the same on her side
 1st Cu. whole Figure round 3^d Cu $\dot{=}$ 1st Man turns 2^d & 3^d Wom $\frac{1}{2}$ round & finish at top
 1st Wom. same with 2^d & 3^d Man $\dot{=}$ cross over & Your Partner $\dot{=}$

Humours of Eastcheap.

Set & cross over one Cup. $\dot{=}$ set $\frac{1}{2}$ figure round 1st Cu - Set Corners $\dot{=}$ right & left at bottom. $\dot{=}$

Touchstone's Frolick.

1st Cu. $\frac{1}{2}$ Right & left with 2^d Cu & then with the 3^d & set at bottom $\dot{=}$ same back again $\dot{=}$
 Cast off one Cu. 1st Man turn 3^d Wom. 1st Wom: 3^d Man $\dot{=}$ hey at top the Wom: at bottom & turn Partners $\dot{=}$

COTILLIONS: All's Well that Ends Well.

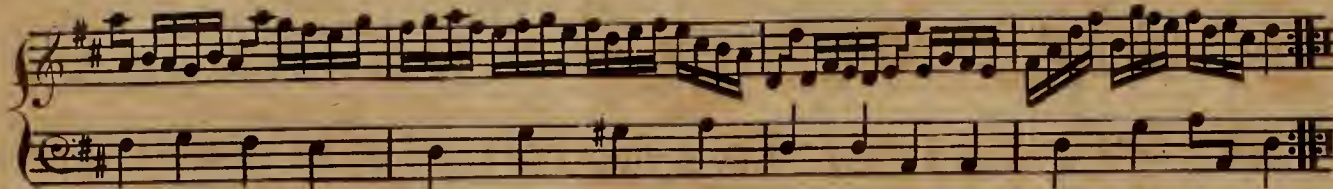

All round: Right hands & Left 4. lead up, turn their Ladies once round into their Places the other 4. do the same: Every Gent: turn his Partner.

The Taming of the Shrew.

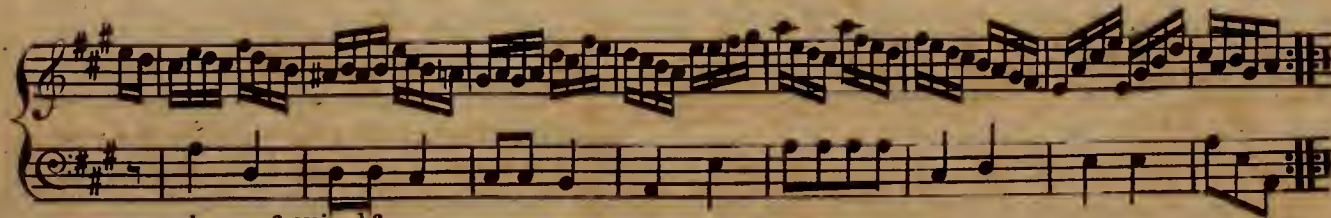
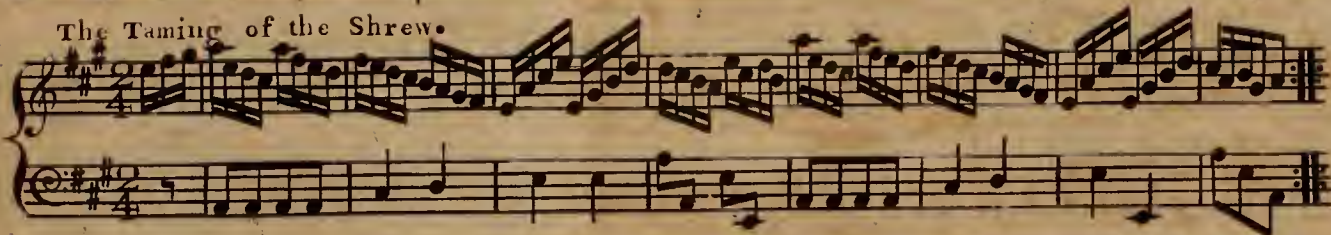

All round: Each turn his Partner, Ballance, turn each others Partners: Ballance, a Rigⁿ Step; Every Gent: turn his Partner into her Place.

Merry Wives of Windfor.

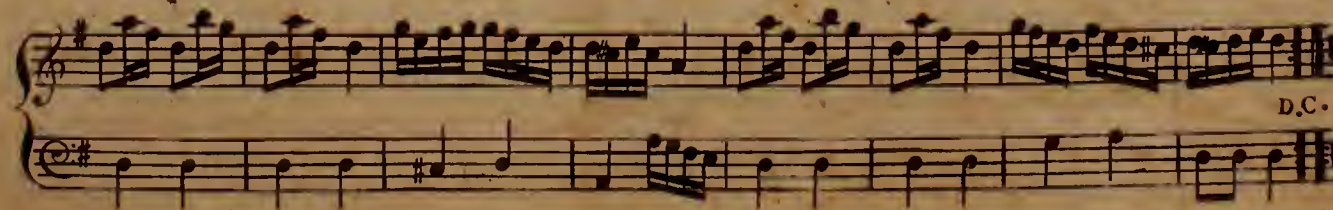
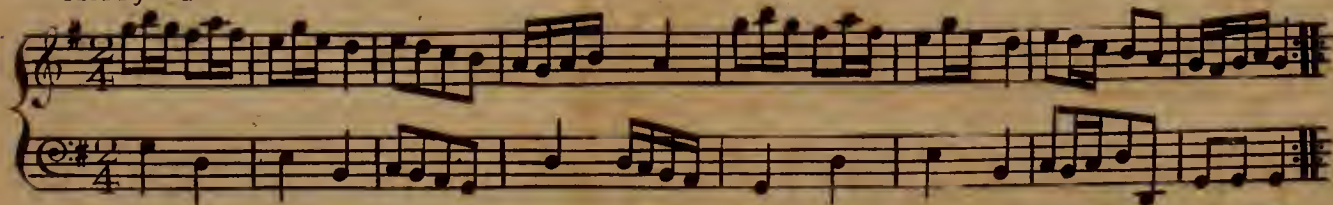

D.C.

All round: 4. Cu. turn each others Partners: Chafsee all 8. turn their Partners into their Places, Then Chafsee again all by 8: then turn their Partners again into their Places.

Much ado about Nothing.

All round: all four Cu. take their Partners, by their hands & by turning Go all round to their own Places: all 4. Cu: by crossing change Places: by Chafsee & Rigth step return to their Places .

As you Like It.

All round: Right and Left 4. Lead up turn their Ladies once round into their Places: the other 4. do the same: Every Gent: turn his Partner .

Twelfth Night. or What you will.

All round: the Queen de Chafsee by the 1st 4. the same by the 2^d 4. the 1st 4. lead up change their Ladies & turn to the other 4: then clap hands 3 times & beat 3 times with their feet: then turn their Partners into their Places: the other do the same: Le Promenade: every Gent: turns his Partner into her Place. .