

76596

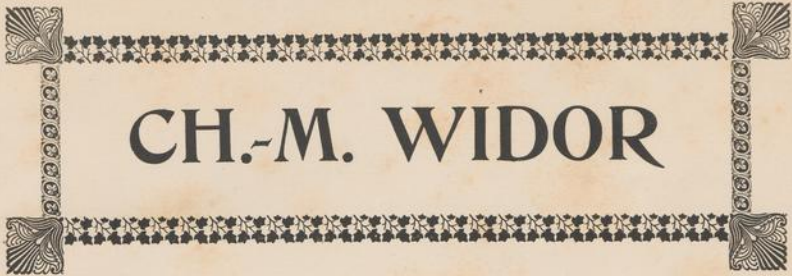

CH.-M. WIDOR

Fragments Symphoniques

des

PÊCHEURS DE SAINT-JEAN

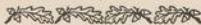

N° 1. OUVERTURE.

Partition d'orchestre.	<i>Prix net</i> :	20 fr.
Parties séparées d'orchestre.	—	40 »
Chaque partie supplémentaire.	—	2 »

N° 2. LE CALME DE LA MER, prélude du 2^e acte.

Partition d'orchestre.	<i>Prix net</i> :	10 »
Parties séparées d'orchestre.	—	15 »
Chaque partie supplémentaire.	—	1 »

N° 3. MARCHE DE NOËL, prélude du 3^e acte.

Partition d'orchestre.	<i>Prix net</i> :	10 »
Parties séparées d'orchestre.	—	15 »
Chaque partie supplémentaire.	—	1 »

PARIS, AU MÉNESTREL, 2^{bis}, rue Vivienne, HEUGEL & C^{ie}

Éditeurs-Propriétaires pour tous pays
Tous droits de reproduction et d'exécution publique
réservés en tous pays, y compris le Danemark,
la Suède et la Norvège.

Copyright by Heugel & C^{ie}, 1904
(Exécution libre en Allemagne)

Imp. Detanby Paris

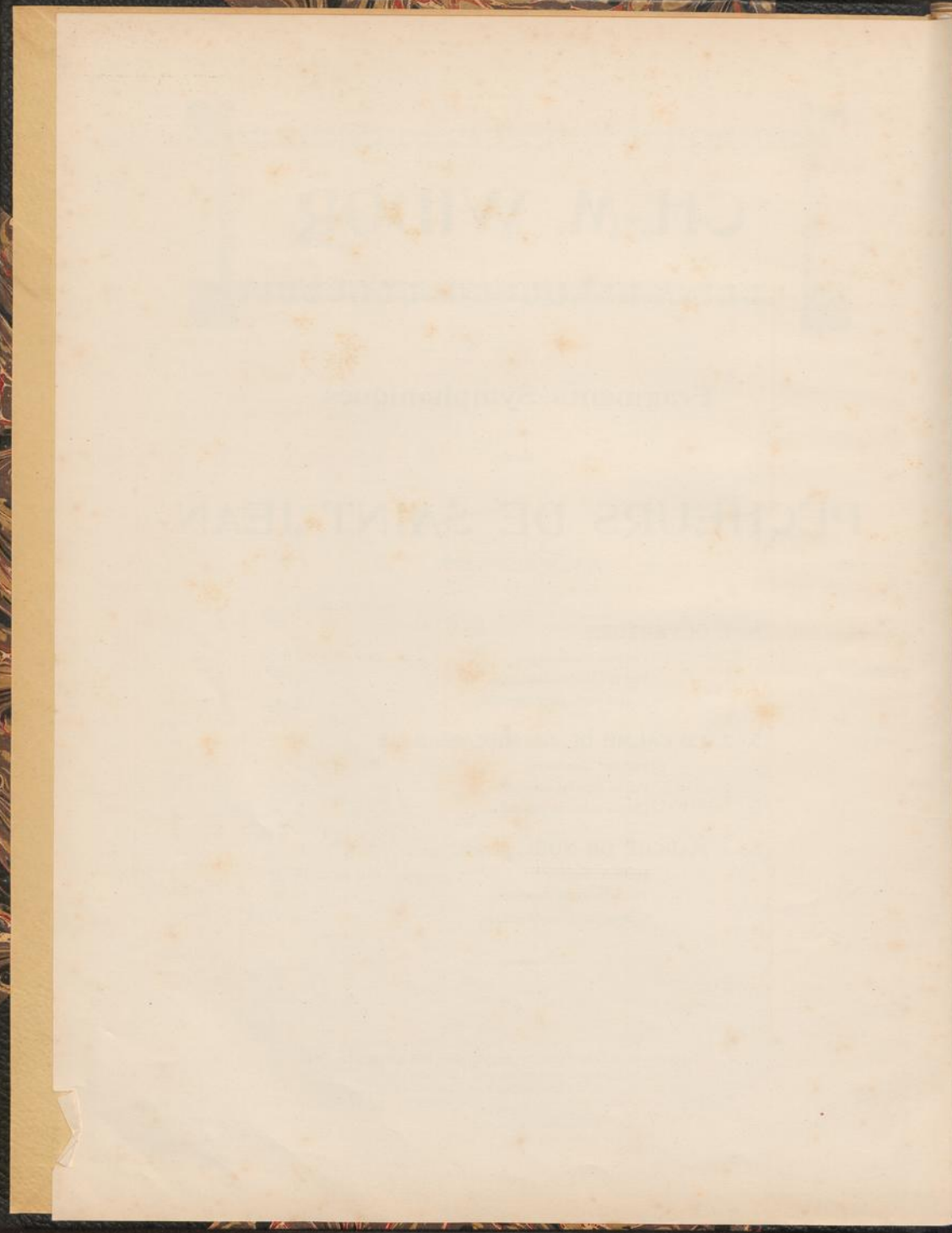

Korkuiler

LES PÊCHEURS DE SAINT JEAN

I

CH.-M. WIDOR

Ouverture

All.^o ma non troppo. (♩=104, 108)

2 Grandes Flûtes.

Petite Flûte.

2 Hautbois.

2 Clarinettes en LA.

2 Bassons.

2 Cors en FA.

2 Cors en MI.

2 Trompettes en MI.

2 Pistons en LA.

3 Trombones.

Tuba.

Timbales.

Tambour.

Cymbales.

Grosse Caisse.

Triangle.

Harpe.

All.^o ma non troppo. (♩=104, 108)

Violons.

Altos.

Violoncelles.

Contrebasse.

3^e et 4^e
Cors.

Tromb.

Timb.

Ves.

Alto.

Vcllo.

C-B.

//

Cors.

Pist.

Tromb.

Timb.

Ves.

Alto.

Vcllo.

C-B.

Poco agitato

a Tempo

4^{tes} Fl. *ff* *dim.*

1^{re} Fl. *ff* *dim.*

Harob. *ff* *dim.*

Clar. *ff* *dim.*

1^{res} *ff* *dim.*

Cors. *ff* *dim.*

Timp. *ff* *dim.*

Pist. *ff* *dim.*

Tromb. *ff* *dim.*

Tuba. *ff* *dim.*

Timb. *ff* *dim.*

Cymb. *ff*

Gr. C. *ff*

(Poco agitato)

a Tempo

Vn^{es} *ff*

Altes. *ff*

Vclles. *ff*

C-B. *ff*

Cor^o Fl.
 1^{re} Fl.
 Hautb.
 Clar.
 Bass.
 Cors.
 Tromp.
 Fag.
 Tromb.
 Tuba.
 Timb.
 Cymb.
 Gr. C.
 Vcs.
 Altos.
 Violon.
 C. B.

Gdes Fl.
 1^{re} Fl.
 Hautb.
 Clar.
 Bass.
 Cors.
 Tromp.
 Fag.
 Tromb.
 Tuba.
 Timb.
 Camb.
 Gr. C.
 Tri.
 Vcs.
 Altos.
 Velles.
 C-B.

cresc.
cresc.
mf
cresc.
ff
ff
ff
ff
ff
ff
ff
ff
ff
ff
ff
ff
ff
ff

Fug. 2.
à 3.
pp
ff

4^{tes} Fl. *ff*

1^{re} Fl. *ff*

Hautb. *ff*

Clar. *ff*

Bass. *ff*

Cors. *ff*

Trump. *ff*

Pist. *ff*

Tromb. *ff*

Tuba *ff*

Tamb. *ff*

Cymb. Gr. C. *ff*

Tri. *ff*

Viol. *ff*

Alto. *ff*

Violon. *ff*

C. B. *ff*

8

8

H. 3. 0^{re} 21598.

6^{tes} Fl.

4^{tes} Fl.

Hautb.

Clar.

Fag.

Corn.

Trump.

Eup.

1^{er} et 2^e Tromb.

3^e Trombone.

5^e T. Tuba.

Tuba.

Timb.

Tomb.

4^{tes} Vps.

2^{es} Vps.

Alt. s.

Viol. s.

C. B.

mf

f

Poco a

poco animato.

1^{tes} Fl.
 2^{tes} Fl.
 Hautb.
 Clar.
 Fag.
 Cors.
 Tromp.
 Pist.
 1^{er} et 2^e Tromb.
 3^e Tr. Tub.
 Timb.
 Tamb.

poco animato.

Viol.
 Altos.
 Violon.
 C-B.

1^{re} Fl. *ff*
 2^{de} Fl. *ff*
 3^{te} Fl. *ff*
 Hautb. *ff*
 Clar. *fpp*
 Bass. *fpp*
 Cors. *ff*
 Pist. *f*
 Tromb. *f*
 Timb. *f* *dim.*
 Cymb. *f*
 Harpe. *ff*
 1^{rs} Viol. Div. *fpp*
 2^{ds} Viol. *fpp*
 Alto. *ff*
 Violon. *arco.* *ff*
 C. B. *arco.* *ff* *cresc.* *f*

Poco rit. 6 a Tempo.

Grandes Fl. *f*

1^{re} Fl. *f*

Hautb. *f*

Clar. *f*

Bass. *f*

Cors. *f* Solo. *p*

Timb. *f* *pp*

Harpe. *f*

Poco rit. a Tempo.

Vcl. *f* *pizz.* *p* *arco.* *Sul G.* *ppressivo molto.* *pp*

Altos. *f* *p* *dim.* *pp*

Vclles. *f* *pizz.* *p* *arco.* *pp*

C-B. *f* *pizz.* *pp*

segue. a Tempo.

à 2

3^{de} Fl. *pp*
 1^{re} Fl. *pp*
 Hautb. *Solo* *f* *a piacere.* *pp*
 Clar. *pp*
 Bass. *pp*
 Cors. *1^o* *p dim.* *pp*
 Timb. *pp*
 Harp. *pp*
 1^{re} Vn. *pp*
 2^{de} Vn. *pp* Div.
 Altos. *pp* Div.
 Violon. *pp*
 C-B. *arco.* *pizz.* *pp*

8

2^{tes} Fl.
 1^{re} Fl.
 Hautb.
 Clar.
 Bass.
 Cors.
 Tromp.
 Pict.
 Tromb.
 Tuba.
 Timb.
 Tamb.
 Cymb.
 Gr. C.
 Harpe.
 Viol.
 Viola.
 Violon.
 C. B.

p
pp
arco
pizz.
arco

1^{re} Fl. *f* *dim.* *pp*
 2^e Fl. *f* *dim.* *pp*
 Hautb. *f* *dim.* *pp*
 Clar. *f* *dim.* *pp*
 B. ^o *f* *dim.* *pp*
 Cors. *f* *dim.* *pp*
 Tromp. *cresc.* *pp*
 Pist. *pp*
 Tromb. *pp*
 Tuba. *pp*
 Tinb. *dim.*
 Taub. *dim.*
 Cemb. Gr. C. *pp*
 Harpe. *p*
 Viol. *f* *dim.* *pp*
 Altos. *f* *dim.* *pp*
 Violon. *f* *dim.* *pp*
 C-B. *f* *dim.* *pp*

1^{tes} Fl.
 2^{te} Fl.
 Hautb.
 Clar.
 Bass.
 Cors.
 Tromp.
 Pist.
 Tamb.
 Tuba.
 Timb.
 Viol.
 Altos.
 Violles.
 C.-B.

Poco a poco agitato.

1^{re} Fl. *f* *<f* *<f* *f*

2^e Fl. *f* *<f* *<f* *f*

Hautb. *f* *<f* *<f* *f*

Clar. *f* *<f* *<f* *f*

Bass. *f* *<f* *<f* *f*

Corn. *f* *<f* *<f* *f*

Trump. *f* *<f* *<f* *f*

Pict. *f* *<f* *<f* *f*

Tromb. *f* *<f* *<f* *f*

Taba. *f* *<f* *<f* *f*

Timb. *f* *<f* *<f* *f*

à 2.

Viol. *f* *<f* *<f* *f*

Altos. *f* *<f* *<f* *f*

Violon. *f* *<f* *<f* *f*

C. B. *f* *<f* *<f* *f*

montez le SOL au LA b

3
132

Vivo. (♩ = 152)

2^{des} Fl.

1^{re} Fl.

Hautb.

Clar.

Bass.

Corn.

Tromp.

Pist.

Tromb.

3^e Tr. Tuba.

Timb.

Tamb.

Vivo. (♩ = 152)

Vcl.

Alto.

Vcllo.

C-B.

3

4^{tes} Fl.
 4^{te} Fl.
 Hautb.
 Clar.
 Bass.
 Cors.
 Tromp.
 Pist.
 1^{er} et 2^e
 Tromb.
 3^e Tr.
 Tuba.
 Timb.
 Tamb.
 Vcl.
 Alt.-s.
 Violon.
 C.-B.

8

1^{re} Fl.

2^{es} Fl.

Hautb.

Clar.

Bass.

Corn.

Tromp.

Pist.

1^{er} et 2^e
Tromb.

3^e Tr.
Tuba.

Timb.

Tamb.

Cymb.
Gr. C.

8

1^{rs} V^{ns}

2^{ls} V^{ns}

Altos.

Violles

C-B.

Unis.

H. & C^o 21,598.

11

Poco a poco meno vivo.

Fl.¹ & Fl.
 Hautb.
 Clar.
 Bass.
 Cors.
 1^{re} et 2^e Tromb.
 3^e Tr. Tuba.
 Timb.
 Cymb.
 Gr. C.

Poco a poco meno vivo.

4^{es} V^{es}
 2^{es} V^{es}
 Div.
 Altos.
 Violon.
 C. B.

poco rit.

6^{tes} Fl. 

1^{re} Fl. 

Hautb. *Solo.*
p  *pp*

Clar. 

B^{as} *1.*
dim.  *pp*

Cors. 

Timb. 

poco rit.

V^{on} Solo.  *dim.* *pp*

1^{re} V^o  *dim.*

2^{de} V^o *Div.*
dim.  *pp*

Altos.  *dim.* *pp*

V^{alles}  *dim.* *pp*

C⁻B.  *dim.* *pp*

Tempo 1^o

4^{tes} Fl.

1^{re} Fl.

Hautb.

Clar.

1^{res} B^{ss}

Corn.

Tromp.

Fict.

Tromb.

Tuba.

Tamb.

Cymb.

Gr. C.

4^{tes} Sub.

4^{tes}

2^{es} Vn.

Bix.

Alto.

Vcllo.

C-B.

Tempo 1^o

Poco agitato

a T^o 14

Fl. 1.
Fl. 2.
Hautb.
Clar.
Bass.
Corno.
Tromp.
Pist.
Tromb.
Tuba.

Timb.
Gr. C.

(Poco agitato)

a Tempo

Vcl.
Alto.
Vcllo.
C-B.

1^{re} Fl. *f*
 2^{de} Fl. *f*
 Hautb. *f* *dim.*
 Clar. *f* *dim.*
 Bass. *f* *dim.*
 Cors. *f*
 Tromp. *f*
 Pist. *mf*
 Tromb. *mf*
 Tuba. *mf*
 Timb. *mf*
 Gr. C. *mf*
 Vns. *f* *dim.*
 Altos. *f* *dim.*
 Cell. *f* *dim.*
 C-B. *f* *dim.*

(Poco agitato)

This page of a musical score, numbered 16, contains the following instruments and parts:

8

3^{es} Fl.

1^{re} Fl.

Hautb.

Clar.

Bass.

Cor.

Tromp.

Pist.

1^{er} et 2^e Tromb.

3^e Tr.

Tuba.

Timb.

Tamb.

Cymb.

Gr. C.

Vcl.

Altos.

Violles.

C.B.

H. & C^{ie} 21,508.

16 Poco agitato.

4^{tes} Fl.

1^{re} Fl.

Hautb.

Clar.

B^{ass}

Cors.

Tromp.

Pist.

1^{er} et 2^e Tromb.

3^e Tr. Tuba.

Timb.

Tamb.

Cymb. Gr. C.

Tri.

Poco agitato.

V^{us}

Altos.

Velles.

C-B.

1^{re} Fl. *cresc.* *ff* *f*

2^{de} Fl. *cresc.* *ff* *f* COL FLAUTI

Hautb. *cresc.* *ff* *f*

Clar. *cresc.* *ff* *f*

Bass. *ff* *f*

Corn. *ff* *f*

Trump. *mf cresc.* *ff* *f*

Tromb. *ff* *f*

Gymb. *mf* *f*

Tri. *mf* *f*

Vln. *f*

Vla. *f* *f*

Vcll. *f* *pizz.* *f*

C.B. *f* *pizz.* *f*

2^{des} Fl.
 1^{re} Fl. COL FLAUTI
 Hautb.
 Clar.
 Bass.
 Cors.
 Tromp.
 Cymb.
 Tri.
 1^{re} Viol.
 2^{es} Viol.
 Alto.
 Violon.
 C-B.

Fl.¹
 Fl.²
 Hautb.
 Clar.
 Bass.
 Cors.
 Tromp.
 Cymb.
 Gr. C.
 Tri.

8

Viol.¹
 Viol.²
 Alto.
 Vcllo.
 C-B.

7^{tes} Fl. *1^o* *p* *rit.*

1^{re} Fl.

Hautb.

Clar.

B^{as}

Cor Solo.

2^e Cor. *f* *dim.* *pp*

3^e et 4^e Cors. *pp* *pp*

Tromp.

Timb.

Harpe.

1^{res} V^{ns} *pp* *rit.*

2^{es} V^{ns} *pp*

Altos. *pp*

Basses. *pp*

C^{ontr.}

19 a Tempo

1^{re} Fl.
 2^e Fl.
 Hautb.
 Clar.
 Bass.
 Cors en FA
 Cors en MI
 Tromp.
 Timb.
 Harpe.

pp *pp* *pp* *pp* *pp* *pp* *pp* *pp* *pp* *pp*

W. a Tempo

4^{es} vcs
 3^{es} vcs
 Altos.
 Violles.
 C-B.

pp *pp* *pp* *pp* *pp* *pp* *pp* *pp* *pp* *pp*

pizz. *arco.* *pizz.*

1^{re} Fl. *cresc.* *f* *pp*
 2^{te} Fl. *f* *pp*
 Hautb. *Solo.* *f*
 Clar. *cresc.* *f* *pp*
 Bass. *2^o* *cresc.* *f* *pp*
 Cors. *cresc.* *f*
 Tromp. *f*
 Timb. *f*
 Harp. *cresc.* *f* *pp*
 1^{re} Viol. *cresc.* *f* *pp*
 2^{de} Viol. *cresc.* *f* *pp*
 3^{es} Viol. *cresc.* *f* *pp*
 Alto. *cresc.* *f* *pp*
 Violon. *cresc.* *f* *pp*
 C.-B. *cresc.* *f* *pp*

1^{re} Fl. *p* *cresc.*
 2^e Fl. *p* *cresc.*
 Hautb. *p* *cresc.*
 Clar. *p* *cresc.* *à 2.*
 Bass. *p*
 Cors. *p* *cresc.* *ff*
 Timb.
 Cymb. Gr. C.
 Tri. *p*
 1^{re} Vps *p* *Div.* *cresc.* *f*
 2^{de} Vps *p* *Div.* *cresc.* *f*
 Altos. *p* *cresc.* *ff* *espressivo*
 Violon. *p* *cresc.* *espressivo*
 C-B. *p* *arco.*

6^{tes} Fl. *p* *cresc.*
 1^{re} Fl. *p* *cresc.*
 Hautb. *p* *cresc.*
 Clar. *p* *cresc.*
 Bass. *p*
 Cors. *4^o* *p* *cresc.* *ff*
 Timb. *p* *cresc.* *ff*
 Gymb. Gr. C.
 Tri. *p*
 1^{res} vus *f* *cresc.* *f*
 2^{es} vus *p* *cresc.* *f*
 Altos. *f* *cresc.* *f*
 Violles. *p* *cresc.*
 C.-B. *p* *cresc.*

22

4^{tes} Fl.
 3^{te} Fl.
 Hautb.
 Clar.
 Bass.
 Cors.
 Tromb.
 Cymb.
 Gr. C.
 Tri.
 1^{er} Vcl.
 2^{es} Vcl.
 3^{es} Vcl.
 Altos.
 Violon.
 C.-B.

23

Clar.,
B[♭],
3^o et 4^o
Cors.,
Timb.,
Vn.,
Vcllo.,
C-B.

Glor.,
B[♭],
Cors.,
Timb.,
Vn.,
Vcllo.,
C-B.

C^{tes} Fl. *Perese.*
 1^{re} Fl. *Perese.*
 Hautb. *Perese.*
 Clar. *Perese.*
 Bass. *Perese.*
 Cors. *Perese.*
 Timb. *Perese.*
 V^{es} *cre - - scen - - do.*
 Altos. Div. *cre - - scen - - do.*
 velles *cre - - scen - - do.*
 C-B. *pizz. cre - - scen - - do.*

Musical score for page 63, featuring woodwinds, brass, and vocal parts. The woodwinds and brass play a "Perese" motif. The vocal parts (Ves, Altos, velles, C-B) sing "cre - - scen - - do" with various rhythmic patterns and articulations like "pizz." and "a".

1^{re} Fl.
 2^e Fl.
 Hautb.
 Clar.
 Bass.
 Cor.
 Tromp.
 Timb.
 Vcs.
 Altos.
 Violles.
 C-B.

1^{re} Fl. *ff*

2^{de} Fl. *ff*

Hautb. *ff*

Clar. *ff*

B^{as} *ff*

Cor. *ff*

Tromp. *ff*

Pist. *ff*

1^{er} et 2^e Tromb. *ff*

3^e Tr. Tuba. *ff*

Timb. *ff*

Tamb. *ff*

Cymb. Gr. C. *ff*

Tri. *ff*

ff con fuoco. (Sans presser)

V^{ns} *ff*

Viol. *ff*

Viola. *ff*

Vell^{ns} *ff*

C^{el}. B. *ff*

8^{va} Fl.
 8^{va} Fl.
 Hautb.
 Clar.
 Bass.
 Cors.
 Tromp.
 Pist.
 1^{re} et 2^e Tromb.
 3^e Tr. Tuba.
 Timb.
 Tamb.
 Cymb. Gr. C.
 Tri.
 Harpe.
 Vcl. V.
 Alt. V.
 Vcl. V.
 C. B.

1^{er} Fl.

2^e Fl.

Hautb.

Clar.

Fag.

Corn.

Tromp.

Pict.

1^{er} et 2^e Tromb.

3^e Tr. Tub.

Timb.

Tamb.

Cymb. G.C.

Tri.

Harpe.

Vox.

Altos.

Basses.

C-B.

8es Fl. *f*
 1^{re} Fl. *f*
 Hautb. *f*
 Clar. *f*
 Bass. *f*
 Cors. *f*
 Tromp. *f*
 Pist. *f*
 1^{er} et 2^e Tromb. *f*
 3^e Tr. Tuba. *f*
 Timb. *f*
 Tamb. *ff*
 Cymb. Gr. C. *f*
 Tri. *f*
 Harpe. *ff*
 Voc. *ff*
 Altos. *ff*
 Basses. *ff*
 C-B. *f*

3rd Fl.

1st Fl.

Hautb.

Clar.

F-ges.

Corn.

Tramp.

Pict.

1st & 2nd Tromb.

3rd Tr. Tuba.

Tschb.

Tamb.

Cymb. G.C.

Tri.

Harpa.

Vcl. v.

Alto.

Vcl. v.

C-B.

1st Fl.
 2^d Fl.
 3rd Fl.
 Clar.
 Bass.
 Cors.
 Trump.
 Tromb.
 3rd Tr.
 Tuba.
 Timb.
 Tamb.
 Cymb.
 Gr. C.
 Tri.
 Harp.
 Viol.
 Viol.
 Viola.
 Vcllo.
 C-B.

2nd Fl.
 1st Fl.
 Clar.
 Bass.
 Cors.
 Trump.
 Pist.
 1st Tr.
 3rd Tr.
 Tuba.
 Tamb.
 Cymb.
 Gr. C.
 Tri.
 Harp.
 Viol.
 Viola.
 Violon.
 C. B.

poco allarg.

a Tempo, con anima. (♩=144)

Fl.¹ Fl.²
 Clar.
 Bassoon
 Cor.
 Tramp.
 Pist.
 1st & 2nd Trumb.
 3rd Tr.
 Tuba
 Timb.
 Tamb.
 Cymb.
 Gr. C.
 Tri.
 Harp.

poco allarg.

a Tempo, con anima. (♩=144)

Vln.
 Alto.
 Vcllo.
 C.-B.

1^{re} Fl.
 2^e Fl.
 Hautb.
 Clar.
 Bass.
 Cors.
 Tromp.
 Pist.
 1^{er} et 2^e Tromb.
 3^e Tr. Tuba.
 Timb.
 Tamb.
 Cymb. Gr. C.
 Tri.
 Harpe.
 Viol.
 Alto.
 Violon.
 C. B.

Gdes Fl.
 1^{re} Fl.
 Hautb.
 Clar.
 Bass.
 Cors.
 Tromp.
 Pist.
 1^{re} et 2^e
 Tromb.
 3^e Tr.
 Tuba.
 Timb.
 Tamb.
 Cymb.
 Gr. C.
 Tri.
 Harpe.
 Vln.
 Altos.
 Vcllo.
 G. B.

cresc.
 mf

Fl. 1.
 Fl. 2.
 Hautb.
 Clar.
 Bass.
 Cors.
 Tromp.
 Pist.
 1^{er} et 2^e
 Tromb.
 3^e Tr.
 Tuba.
 Timb.
 Tamb.
 Cymb.
 Gr. T.
 Tri.
 Harpe.
 Viol.
 Altos.
 Violon.
 C. B.

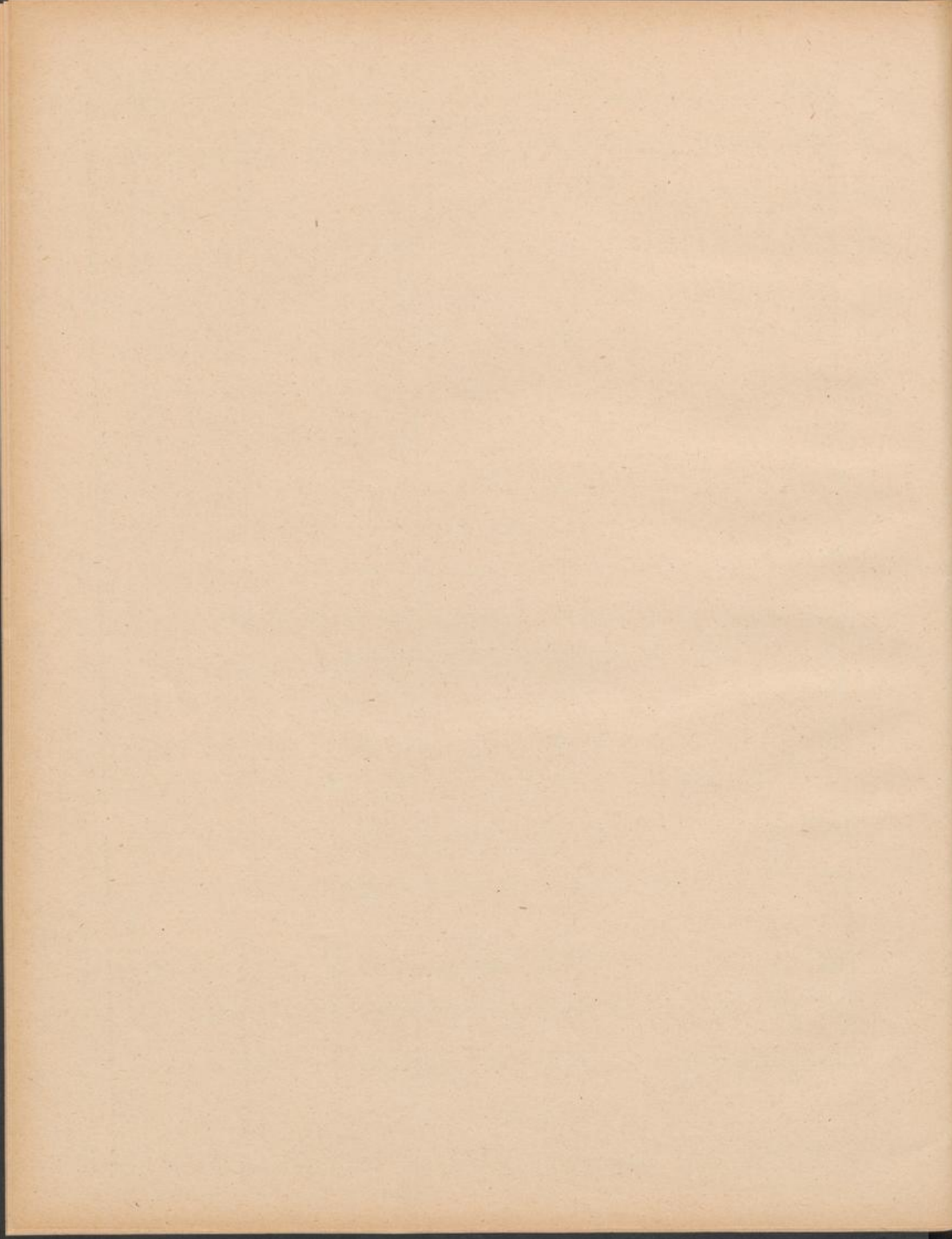

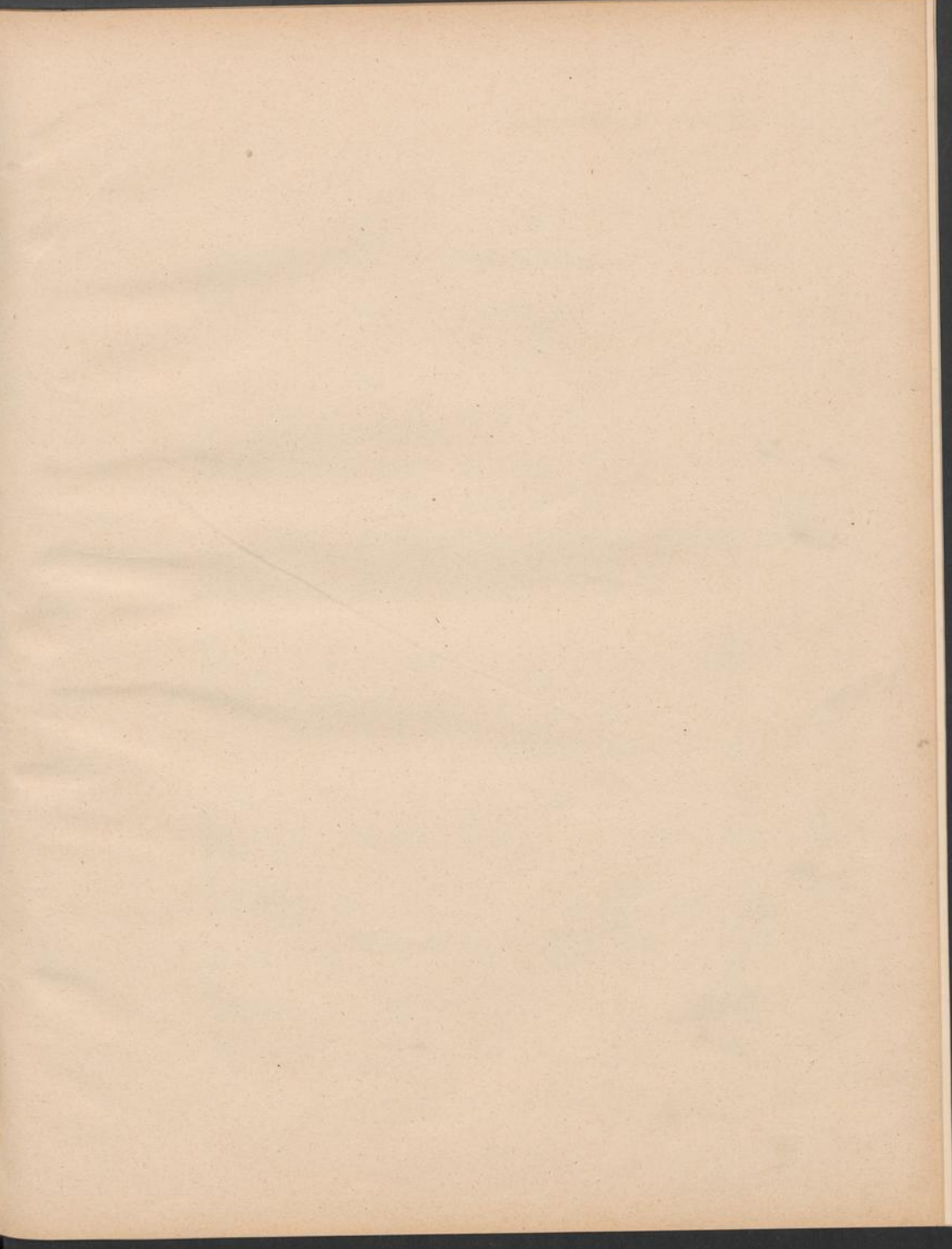

partituer en materiaal
eigendom
van
Korkeiler

— bevestigd door

J. H. de Groot

LE CALME DE LA MER

(LES PÊCHEURS DE SAINT-JEAN)

Ch. M. Widor

PRÉLUDE DU 2^e ACTEAnd^{te} tranquillo. (♩ = 65)

1

2 Grandes Flûtes.

2 Hautbois.

2 Clarinettes
en LA.

2 Bassons.

4 Cors en MI.

2 Trompettes en MI.

2 Pistons en LA.

1^{re} et 2^{me} Trombones.3^{me} Trombone.

Tuba.

Timbales.

Cymbales.
Grosse Caisse.

Harpe.

And^{te} tranquillo. (♩ = 65)

Violons.

Altos.

Violoncelles.

Contrebasse.

LE CALME DE LA MER

4th Fl.

Hautb. Solo. dolce. cresc.

Clar.

B^{ns} p cresc.

Cors. cresc.

Tromp.

Timb.

V^{ns} cresc.

Altos. cresc.

Velles. p cresc.

C. B. arco. p cresc.

The musical score is arranged in a standard orchestral format. The top section includes woodwinds (Flute, Oboe, Clarinet, Bassoon) and brass (Horn, Trumpet, Trombone, Timpani). The bottom section includes strings (Violin, Viola, Cello, Double Bass). The Oboe part features a 'Solo' section with a 'dolce' marking. The woodwinds and strings are marked with 'p' (piano) and 'cresc.' (crescendo). The Cello and Double Bass parts include 'arco' (arco) markings. The score is written in a key signature of one sharp (F#) and a common time signature (C).

rit. 2 a Tempo.

4^{tes} Fl. *f* *pp*

Hautb. *f* *pp* *à 2.*

Clar. *f* *pp*

B^{on}♯ *f* *pp*

Cors. *f* *pp* Solo. *p*

Tromp. *f* *pp* *à 2.*

Timb. *f* *pp*

rit. a Tempo.

1^{re} v^{ns} Div. *f* *pp*

2^{de} v^{ns} Div. *f* *pp*

Altos. *f* *pp* Div. *pp*

Velles. *f* *pp*

C. B. *f* *pp*

Fl. 1^{es} Fl. *pp*

Fl. 2^{es} *pp*

Clar. *1^o* *p*

Bass. *pp*

Horn. *pp*

Corn. Solo. *à 2*

Tromp. *1^o* *pp*

Timb.

1^{es} Viol. Div.

2^{es} Viol. Div.

Altos. Div.

Violon. *f* *cresc.*

C. B. *f* *cresc.*

3

Gtes Fl. *dim.* *cresc.*
 Hautb. *1^o* *2^o* *dim.* *cresc.* *1^o* *p*
 Clar. *dim.* *cresc.*
 Bass *dim.* *cresc.*
 Cors. *2^o* *dim.* *pp* *pp* *p cresc.*
 Tromp. *1^o* *dim.* *pp* *p cresc.*
 Timb. *Changez RÉ en DO.*
 4^{es} vns *3* *espressivo.* *p dim.* *cresc.*
 3^{es} vns *3* *p dim.* *cresc.*
 2^{es} vns *3* *p dim.* *cresc.*
 Altos *Unis.* *p* *cantabile.* *cresc.* *3* *3*
 Violles *p dim.* *cantabile.* *cresc.* *3* *3*
 C-B. *p dim.* *cantabile.* *cresc.* *3* *3*

4

Fl. 1^o *f* *p*

Hautb. 1^o *f* *p*

Clar. 1^o *f* *p*

Bass. *p*

Corn. 1^o *p* *pp*

Tramp. *p*

Cymb. *pp*

Viol. *pp*

Alto. *pp*

Violon. *pp* *pizz.* *arco.* 6

C-B. *pp* *pizz.* *arco.* 6

Poco allargando.

Gdes Fl. *p* *cresc.*
 Hautb. *p* *cresc.*
 Clar. *p* *cresc.*
 Hob. *p* *cresc.*
 Cors. *p* *cresc.*
 Trump. *p* *cresc.*
 Pist. *p*
 1^{er} et 2^e Tromb. *p*
 3^e Tromb. *p*
 Tuba *p*
 Timb. *p*

Poco allargando.

Vcs *p* *cresc.*
 Alto *p* *cresc.*
 Violon *p* *cresc.*
 C-B. *p* *cresc.*

5

a Tempo.

1^{re} Fl.
Hautb.
Clar.
2^e Fl.
Cor.
Tromp.
Fist.
1^{er} et 2^e Tromb.
3^e Tromb.
Tuba.
Timb.
Cymb.
Gr. C.

a Tempo.

4^{es} vus
2^{de} vus
Altos.
Vclles.
C.-B.

6^{tes} Fl. *p*
 Hautb. *p* Solo. *espressivo*
 Clar. *p* *à 2.*
 Bass. *p* 1^o Solo. *p*
 Cors. *p*
 Tromp. *p*
 Timb. *p*
 Harpe. *p*
 1^{er} Viol. *Div.* *p*
 2^{es} Viol. *p*
 Altos. *p* *Div.*
 Violoncelles. *p* *espressivo*
 Contreb. *pizz.* *arco*

Changez en SOL-RÉ.

6 a Tempo.

Fl. des Fl. *pp*

Hautb. *pp* *pp* *2^o pp*

Clar. *pp* *2^o pp*

Bass. *pp* *2^o pp*

Cors. *pp* *p cantabile.* *pp*

Timb. *pp*

Tromp. *pp*

Harpe. *pp*

a Tempo.

1^{re} vps *pp* *Div.* *pp*

2^{es} vps *pp* *pp*

Altus. *Div.* *pp* *pp*

Vclles. *pp*

C.-B. *pp*

7

rit.

G^{des} Fl.
 Hautb.
 Clar.
 Bass.
 1^{re} et 2^e Cors.
 Timb.
 Harpe.
 1^{re} Vns.
 2^{de} Vns.
 Altos.
 Violon.
 C. B.

p
f
pp
pp
p
pp
pp
pizz

Solo.
 6
 8

rit.
 rit.

Timb. *pp*

Adagio. (♩ = 56)

V^{na} Solo. *mf* *f* *pp* *rit.* (andante)

V^{ns} *p* *pp*

Altos. *p* *pp*

Vclles. *p* *pp*

C-B. *p* *pp*

//

8 **Andante.***rit.*

Hautb. *p* *f* *pp*

Horn. *p* *f* *pp*

Harpe. *p*

Andante. *rit.*

V^{na}

Altos.

Vclles. *pizz.* *pp*

C-B.

a Tempo ma poco agitato.

Solo.

1^{re} Fl.

Hautb.

Bass.

1^{re} et 2^e Cors.

Harp.

V^{ns}

Altos.

Velles

C-B.

pp

Solo.

p

f

p

mf

cresc.

a Tempo ma poco agitato.

p

p

p

arco.

p

p

p

//

9

poco rit.

1^{re} Fl.

1^{re} et 2^e Cors.

V^{ns}

Altos.

Velles

C-B.

pp

pp

pp

pp

pp

pizz.

pp

tr.

poco rit.

poco rit.

animato. **rit.**

Gles Fl. *p* *cresc.*

Hautb. *p* *cresc.*

Clar. *p* *cresc.*

Bass. *p* *cresc.*

Cors. *p* *cresc.* *à 2.*

Tromp. *p* *cresc.*

Timb. *p* *cresc.*

animato. **rit.**

Vn^s. *p* *cresc.*

Vla. *cresc.*

Alto. *p* *cresc.*

Violon. *arco.* *p* *cresc.*

C-B. *arco.* *p* *cresc.*

10 And^{te} tranquillo. (♩ = 56, 58)

1^{tes} Fl. *f* *p*
 Hautb. *f* *p*
 Clar. *f* *p*
 Bass *f* *p*
 Cors. *f* *p*
 Tromp. *f* *p*
 Timb. *f* *p*

And^{te} tranquillo. (♩ = 56, 58)

Viol. *f* *espressivo.* *p*
 Viol. *f* *espressivo.* *f* *p*
 Altos. *f* *espressivo.* *f* *p*
 Vielles. *f* *espressivo.* *f* *p*
 C-B. *f* *p* pizz.

gdes Fl. *pp*

Hautb. *pp*

Clar. *pp*

Horn *pp*

Cora. *pp*

Tromp. *pp*

Pist.

1^{re} et 2^e Tromb.

3^e Tr. Tuba.

Timb. *pp*

Vos. *pp*

Altos. *pp*

Violles. *pp* pizz.

C-B. *pp* pizz.

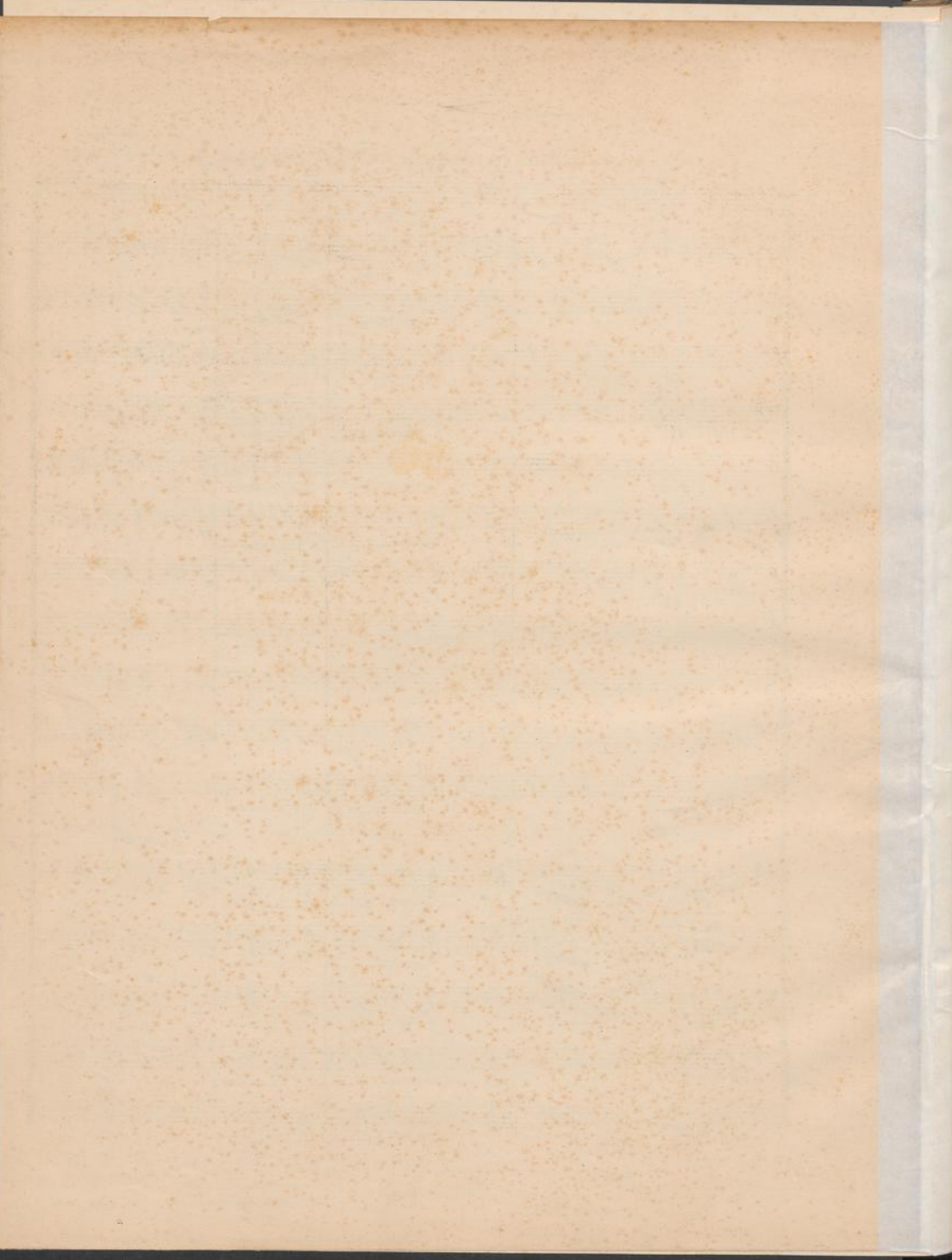

MARCHE DE NOËL

(LES PÊCHEURS DE SAINT-JEAN)

Ch.-M. Widor

Tempo di marcia.

2 Petites Flûtes.

2 Hautbois.

2 Clarinettes en LA.

2 Bassons.

2 Cors en MI.

2 Cors en FA.

2 Trompettes en MI.

Timbales *pp*

Tambour. *pp*

Triangle.

Cymbales.

Solo. *p*

Tempo di marcia.

Violons.

Altos.

Violoncelles.

Contrebasses.

pizz. *p*

1

Fl. Fl.

Hautb.

Clar.

Bass.

Corn.

Tromp.

Timb.

Tamb.

Vlns.

Altos.

Vclles.

C.-B.

sf

f

p

pizz.

1^{tes} Fl.

Hautb.

Clar.

B^{ass}

Cors.

Tromp.

Timb.

Lomb.

V^{ins}

Altos.

Velles.

C-B.

ff

f

mf

pizz.

à 2.

This musical score is for a full orchestra. It features the following instruments and parts:

- Woodwinds (Hautb., Clar., Bass):** Flute, Clarinet, and Bassoon parts, mirroring the melodic lines of the flutes.
- Brass (Cora., Tromp., Timb., Tamb.):** Horns, Trumpets, Timpani, and Snare Drum parts. The horns and trumpets play chords and rhythmic patterns.
- Strings (Viol., Altos., Violon., C-b.):** Violins, Violas, Violoncellos, and Double Basses. The strings provide harmonic support with chords and rhythmic accompaniment.

Fl. 1 & 2
 Hautb.
 Clar.
 Bass.
 Cors.
 Tromp.
 Timb.
 Tamb.
 Viol.
 Viola.
 Violon.
 Contreb.

3

prendre la Grande Flûte.

prendre la Grande Flûte.

Hautb. *ff*

Clar. *ff*

Bass. *ff*

Cors. *très rythmé.*

Tromp. *f*

Timb. montez le LA au SI.

Tamb.

Viol. *arco.* *ff* *V* *V^L*

Altos. *arco.* *ff* *V* *V^L*

Violoncelles. *arco.* *ff* *V* *V^L*

C-B. *arco.* *ff* *V* *V^L*

ff

Plutôt plus lent que plus vite.

Hautb.
 Clar.
 Bass
 Cors.
 Tromp.
 Viol.
 Viola.
 Violon-
 C.-B.

//

Hautb.
 Clar.
 Bass
 Cors.
 Tromp.
 Viol.
 Viola.
 Violon-
 C.-B.

4

Cors.

Timb.

Tri.

Div.

1^{re} V^{ns}

Div.

2^e V^{ns}

Div.

Altes.

Vclles

C-B.

p

mf

f

p

cresc.

pizz.

arco.

descendez le SI au LA.

//

V^{ns}

Altes.

Vclles

C-B.

f

sostenuto molto.

poco rit.

Violins (Vns.)
Violas (Vlles.)
Cellos (Cels.)
Double Basses (C-B.)

pp

//

a Tempo. 5

Flutes (Fl.)
Oboes (Hautb.)
Clarinets (Clar.)
Bassoons (Bass.)
Cor Anglais (Cors.)
Trumpets (Trimp.)
Trombones (Tri.)

pp, *p*

a Tempo.

Violins (Vns.)
Violas (Vlles.)
Cellos (Cels.)
Double Basses (C-B.)

p, *cresc.*, *p*, *pizz.*, *arco.*, *p cresc.*

Fl. Fl.
 Hautb.
 Clar.
 Bass.
 Cors.
 Tromp.
 Timb.
 Tamb.
 Tru.
 Sopr.
 Altos.
 Ténor.
 B.-S.

Fl. 1.
 Fl. 2.
 Clarinet in Bb.
 Clarinet in Eb.
 Bassoon.
 Contrabassoon.
 Trumpet in Bb.
 Trombone in Bb.
 Tuba.
 Snare Drum.
 Bass Drum.
 Cymbals.
 Violin I.
 Violin II.
 Viola.
 Violoncello.
 Double Bass.

Flûtes Fl.
 Hautb.
 Clar.
 Bass.
 Cors.
 Tromp.
 Timb.
 Tamb.
 Tri.
 Viol.
 Altos.
 Violon.
 C. B.

1^{re} Fl. *sf* *p* *sf*

prendre la G^{de} Flôte.

Hautb. *sf* *p* *sf*

Clar. *sf* *p* *sf*

Bass. *sf* *p* *sf*

Corn. *f* *p* *cresc.* *sf*

Tromp. *sf* *p* *cresc.* *sf*

Timb. *sf* *p* *cresc.* *sf*

Tamb. *p* *sf*

Tri. *p*

Vons. *cresc.* *sf* *p* *cresc.* *sf* *ff* *Sul G.*

Allos. *cresc.* *sf* *p* *cresc.* *sf* *ff* *Sul G.*

Velles. *cresc.* *sf* *p* *cresc.* *sf* *ff*

C. B. *cresc.* *sf* *p* *cresc.* *sf* *ff*

1^{re} Fl.

2^e Fl.

Solo.
p

Oub.

cresc.

Clar.

p cresc.

Bass.

p cresc.

Corn.

pp cresc.

Tromp.

Timb.

Tamb.

Tri.

pp cresc. ff

Viol.

pp cresc. ff

Viol.

pp cresc. ff

Cel.

pp cresc. ff

C-B.

ff

9

1^{re} Fl.
 2^{de} Fl. Prendre la 1^{re} Fl.
 Hautb.
 Clar.
 Bass.
 Cors.
 Tromp.
 Timb.
 Tamb.
 Tri.
 Vns.
 Altos. Div. 6
 Violles.
 C-B.

ptes Fl.
 Hau. b.
 Clar.
 Bass.
 Cors.
 Tromp.
 Timb.
 Tamb.
 Tri.
 Viol.
 Altos. Div.
 Violles.
 C-B.

10

1^{ste} Fl.

Hautb.

Clar.

B^{as}

Cors.

Tromp.

Timb.

Tamb.

Tri.

Vas

Altos.
Div.

Vclles

C. B.

Fl.
 Hautb.
 Clar.
 Bass
 Cora.
 Tromp.
 Timp.
 Tamb.
 Tri.
 Vn.
 Altes.
 Cello
 C.B.

11

8

Fl. 1^{tes}

Hautb.

Clar.

Bass.

Cora.

Tromp.

Timb.

Tamb.

Tri.

Vcl. 1^{tes}

Altos.

Vcl. 2^{tes}

C-B.

cres - - - cen - - - do

Div.

p

tr

