

*Grace A Fine* 9.25.  
1-2

# COLLECTION

OF

# A Y R E S,

COMPOS'D

For the *Theatre*, and upon other Occasions.

---

By the late Mr. HENRY PURCELL.

---

B A S S U S.

---

---

L O N D O N,

Printed by *J. Heptinstall*, for *Frances Purcell*, Executrix of the Author,  
And are to be sold by *B. Aylmer* at the Three Pigeons against  
the Royal Exchange, *W. Henschman* in *Westminster-Hall*, and *Henry  
Playford* at his Shop in the *Temple-Change, Fleetstreet.* 1697.

## BASSUS.

## Musick in Dioclesian.

O Verrure.

slow.

## Preludio.

2

## BASSUS.

## Song Tune.

## Trumpet Tune.

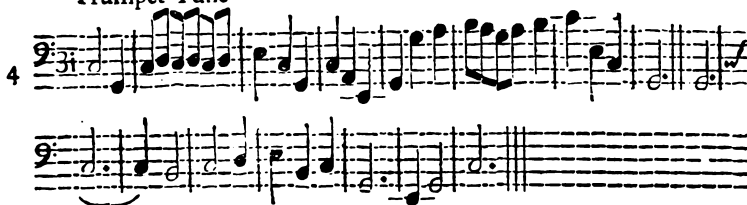

## Country Dance.

## Aire.

## Hornpipe.

BASSUS.

Airc.

8

Canaries.

9

Mufick in King Arthur.

2

1

Overture.

## BASSUS.

Airc.

2

Airc.

3

Song Tune.

4

Hornpipe.

5

Hornpipe.

6

BASSUS.

Song Tune.

7

Aire.

8

Song Tune.

9

Song Tune.

10

BASSUS.

Trumpet Tune.

11

Trumpet Tune.

12

Chaconne.

13

BASSUS.

Mufick in the *Fairey Queen.*

3

1

Overture.

## BASSUS.

## Hornpipe.

2

## Aire.

3

## Aire.

4

## Rondeau.

5

BASSO.

End with the first Strain.

Preludio.

Hornpipe.

Verrure.

## BASSUS.

## Song Tune.

## Jigg.

## Dance for Furies.

BASSUS.

Airc. 4 in 2.

Song Tune.

Airc.

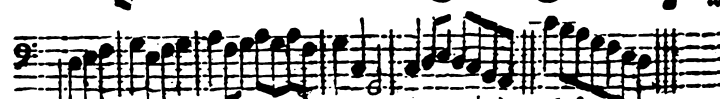
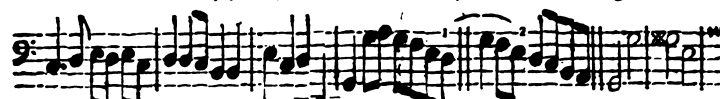
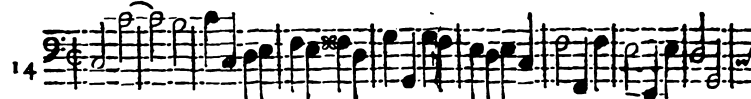

## BASSUS.

## Aire.

15

## Song Tune.

16

## Chaconc.

17

## BASSUS.

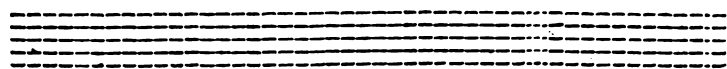
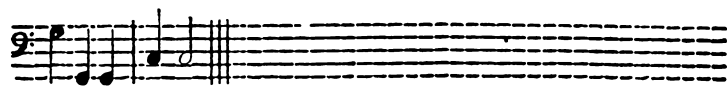
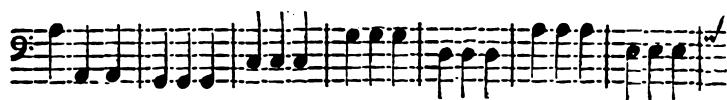
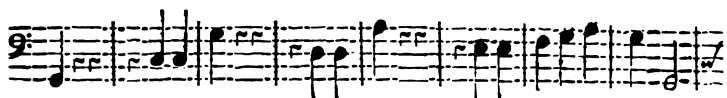
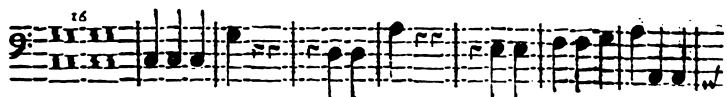

BASSUS.

## BASSUS.

Musick in the *Indian Queen*.

1

*Verrure.*

BASSUS.

Trumpet Tune.

2

Trumpet Tune.

3

Airc.

4

Hornpipe.

5

Airc.

6

## BASSUS.

## Hornpipe.

7

## Aire.

8

## Song Tune.

9

## Rondeau.

10

## BASSUS.

Musick in the *Married Beau*.

6

1

**O**verture.

2

Slow Aire.

3

Hornpipe.

## BASSUS.

## Aire.

4

## Hornpipe.

5

## Jigg.

6

## Trumpet Aire.

7

## BASSUS.

## March.

## Hornpipe on a Ground.

BASSUS.

Mufick in the *Old Bachelor*.

7

1

9: 2

Venture.

This section contains seven staves of music. The first staff begins with a treble clef, a 9/2 time signature, and a common time signature. It features a series of eighth and sixteenth notes with various rests and accidentals. The subsequent staves continue the melodic and harmonic development, including some triplet markings and dynamic markings like 'p'.

Hornpipe.

2

9: 3

2

This section contains three staves of music. The first staff starts with a treble clef, a 9/3 time signature, and a 2/2 time signature. The music consists of eighth and sixteenth notes. The second staff includes a triplet of eighth notes. The third staff concludes the piece with a double bar line.

Slow Air.

3

9: 3

This section contains two staves of music. The first staff begins with a treble clef, a 9/3 time signature, and a 3/4 time signature. The music is characterized by a slower tempo and features a mix of eighth and sixteenth notes. The second staff ends with a double bar line.

## BASSUS.

## Hornpipe.

4  $\frac{9}{8} \times 3$   
 $\frac{2}{2}$

## Rondeau.

5  $\frac{9}{8}$

End with first Strain.

## Minuett.

6  $\frac{9}{8}$   
 $\frac{3}{4}$

## Borec.

7  $\frac{9}{8}$

## March.

8  $\frac{9}{8}$   
 $\frac{3}{4}$

## Jigg.

9  $\frac{9}{8}$   
 $\frac{6}{4}$

## BASSUS.

Musick in *Amphitryon*.

1

O Verture

## Saraband.

2

## BASSUS.

## Hornpipe.

3

## Scotch Tune.

4

## Aire.

5

## Minuett.

6

## Hornpipe.

7

BASSUS.

Boree.

8

Mufick in the *Double Dealer*.

9

1

Overture.

H

## BASSUS.

## Hornpipe.

2

## Minuett.

3

## Aire.

4

## Hornpipe.

5

## BASSUS:

## Slow Aire.

6

## Minuett.

7

## Aire.

8

## Aire.

9

## BASSUS.

10

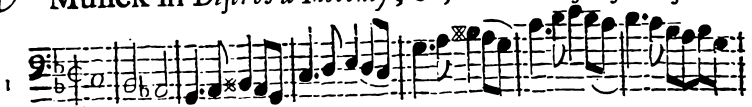
Musick in *Distres'd Innocency; or, the Princess of Persia.*

Verrure.

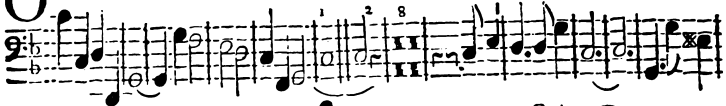

Aire.

Slow Aire.

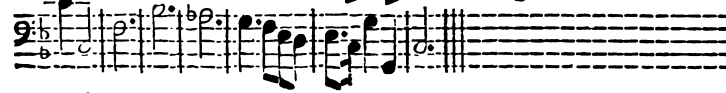

Airc.

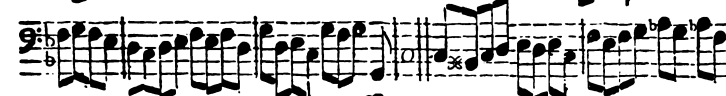

## BASSUS.

## Hornpipe.

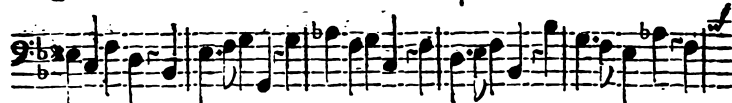

## Rondeau.

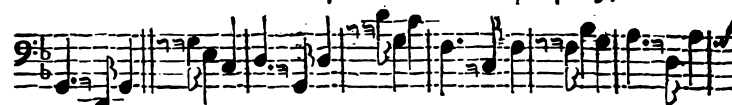

First Strain again.

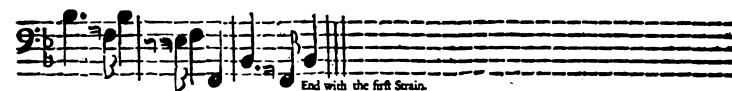

End with the first Strain.

## Air.

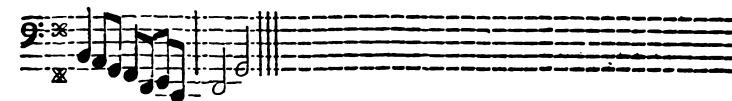
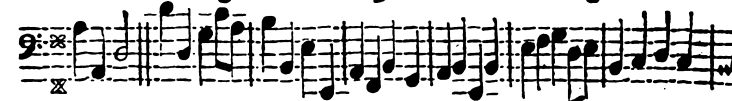

## Minuet.

BASS II S.

11

Musick in the Gordian Knott unt'y'd.

Verano.

1 2 4

Aire.

## BASSUS.

## Rondeau Minuett.

3

End with the first Strain.

## Aire.

4

## Jigg.

5

## Chaconne.

6

## BASSUS.

## Aire.

## Minuett.

## BASS U.S.

12

Mufick in *Abdelazor*.

1

Overture.

## Rondeau.

2

## BASSUS.

## Airc.

3

## Airc.

4

## Minuet.

5

## Airc.

6

## BASSUS.

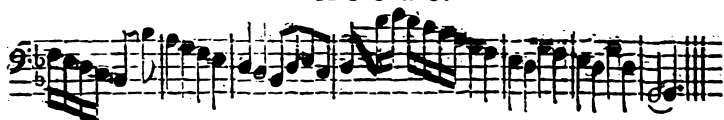

## Jigg.

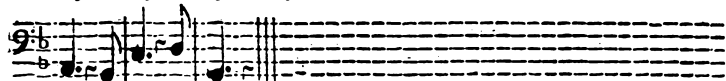

## Hornpipe.

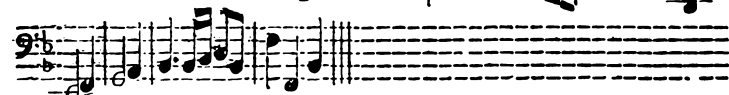

## Aire.

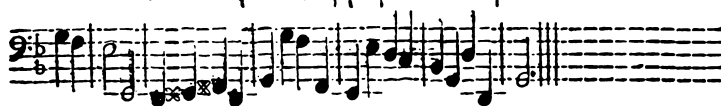
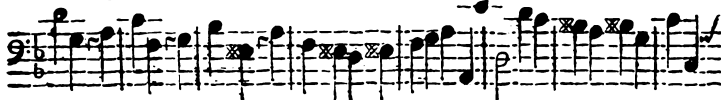
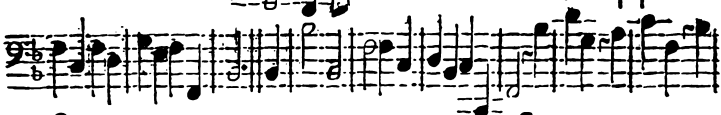

## Mufick in Bonduca.

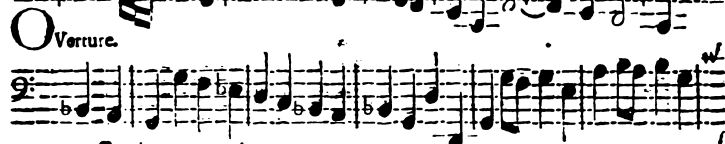

BASS U.S.

Song Tune.

Song Tune.

## BAS S U S.

Airc.

Hornpipe.

Airc.

Hornpipe.

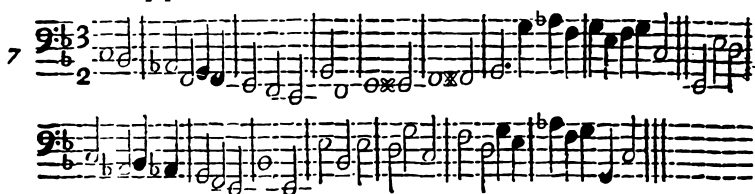

Airc.

## BASSUS.

## Minuett.

Musick in the *Virtuous Wife*.

## BASSUS.

## Song Tune.

2

## Slow Air.

3

## Aire.

4

## Preludio.

5

B A S S U S.

Hornpipe.

Minuett.

Minuett.
