

*Introduzione a grand' Orchestra*

ADAGIO

*E. TEMA CON VARIAZIONI*

*Per*

*Violino solo*

Composti

*da*

*Alessandro Rolla*

Maestro nell' I. R. Conservatorio e Direttore d' Orchestra del R. Teatro alla Scala

*Per*

**GIA.° BUCCINELLI**

*Allievo dell' I. R. Conservatorio*

Classe III.<sup>a</sup> Fascicolo 22. della Bibl.<sup>a</sup> di Musica.

Proprietà dell' Editore

N.° 954.

Depositi alla C. R. Bibl.<sup>a</sup>

Prezzo Lir. 6. Ital.<sup>e</sup>

Presso GIO. RICORDI Negoziante di Musica, Editore del C. R. Conservatorio, e Proprietario della Musica del R. Teatro alla Scala, che tiene Stamperia, Archivio di Spartiti e Magazzino di Cembali di Vienna e Monaco, Dirimpetto al sudetto R. Teatro alla Scala

# VIOLINO PRINCIPALE

*f. stas.*  
**ALL.<sup>o</sup> Maestoso.**

*dolce*

*p*

*f*

*tr.*

*tr.*

*Solo*

**ADAGIO**

*ALL.<sup>o</sup>*

**ADAGIO**

*Solo*

*ALL.<sup>o</sup>*

**ADAGIO**

*a tempo*

*ALL.<sup>o</sup> Mod.<sup>o</sup>*

*dimin. il tempo*

**Segue subito**

VIOLINO PRINCIPALE

Tutti

I. ma VARI. <sup>no</sup>  
Piu mosso.

Solo

Tutti

Minore

Piu Adagio

VIOLINO PRINCIPALE

- Staff 3:** Features a **3** fingering and a **4** fingering. Ends with **a loco**.
- Staff 5:** Includes a **2** fingering and a **1** fingering. Ends with **a loco tutti**.
- Staff 7:** Starts with **Solo** and includes a **2** fingering.
- Staff 8:** Includes a **8.<sup>va</sup>** (octave) marking, **a loco**, and **dol.** (dolce).
- Staff 10:** Includes a **8.<sup>va</sup>** marking and ends with a double bar line.

FLAUTO

All.<sup>o</sup> Maestoso.

ADAGIO. TACET

TEMA.  
AND.<sup>no</sup> mosso.

OBOE PRIMO.

ALL.<sup>o</sup> Maestoso.

ADAGIO.

TEMA

AND.<sup>no</sup> mosso.

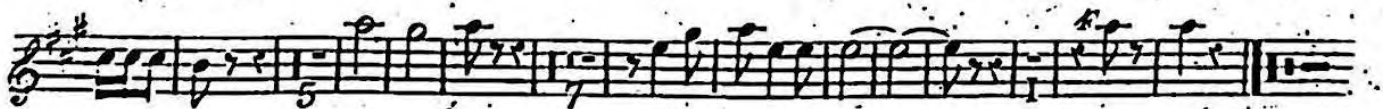
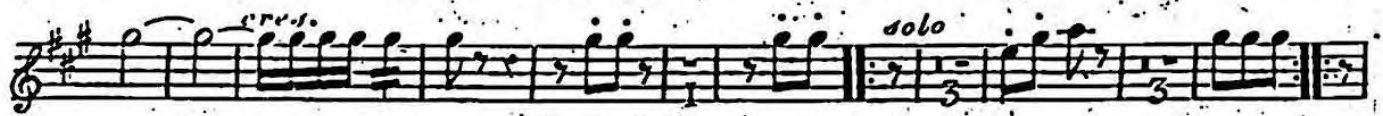

OBOE SECONDO

ALL.<sup>o</sup> Maestoso.

ADAGIO

TEMA  
AND.<sup>no</sup> mosso.

This part of the 'TEMA' section is marked 'tutti' and 'Minore solo'. It features a treble clef, a key signature of one sharp (F#), and a 2/4 time signature. There is a '7' below the staff.

This part of the 'TEMA' section is marked 'tutti' and 'Maggiore'. It features a treble clef, a key signature of one sharp (F#), and a 2/4 time signature. There is a '7' below the staff.

This part of the 'TEMA' section is marked 'f. cres.' and 'solo'. It features a treble clef, a key signature of one sharp (F#), and a 2/4 time signature. There is a '5' below the staff.

This part of the 'TEMA' section is marked 'p' and 'tutti'. It features a treble clef, a key signature of one sharp (F#), and a 2/4 time signature. There is a '4' below the staff.

This part of the 'TEMA' section is marked 'f'. It features a treble clef, a key signature of one sharp (F#), and a 2/4 time signature. There is a '5' below the staff.

# CLARINETTO SECONDO

Al.L.<sup>o</sup> Maestoso *In Do* *f*

ADAGIO *solo* *soli mp*

TEMA. *In Alamire* *tutti* *solo*

AND.<sup>no</sup> mosso. *tutti* *solo*

CLARINETTO PRIMO

In Do

ALL.<sup>o</sup> Maestoso.

ADAGIO.

TEMA In Alamire Solo

AND.<sup>no</sup> mosso.

CLARINETTO PRIMO

In Do

ALL.<sup>o</sup> Maestoso.

ADAGIO.

TEMA In Alamire Solo

AND.<sup>no</sup> mosso.

solo

tutti

solo

tutti.

cred.

solo

soli.

tutti

solo

p

# CLARINETTO SECONDO

*In Do*  
Al.L.<sup>o</sup> Maestoso

*p* *mp*

*a tempo*

ADAGIO

*solo* *soli mp*

28

TEMA.

AND.<sup>no</sup> mosso.

*In Alacire* *tutti* *solo*

8 8 7

*tutti* *solo*

7 7

*tutti* *p* *cred.*

7

*solo* *soli*

2 2

*tutti*

4

*p* *f*

5 7

# FAGOTTI

Al: L<sup>o</sup> Maestoso

ADAGIO *solo* TEMA: AND.<sup>no</sup> *tutti f.*

*solo* *tutti f.*

Minore *solo* *tutti f.*

Maggiore

*pp* *solo* *tutti f.*

*p* *cred. f.*

# CORNO PRIMO

In Do.

ALL.<sup>o</sup> Maestoso

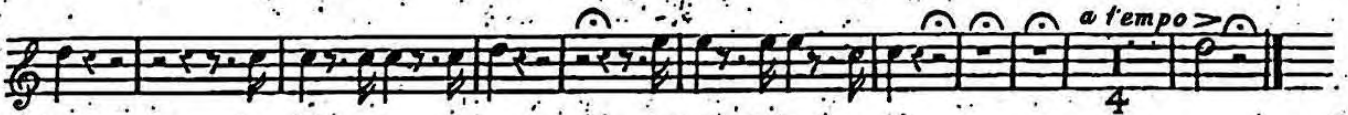
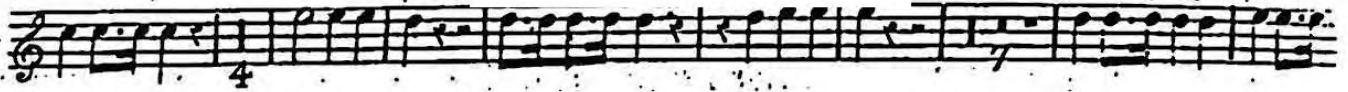
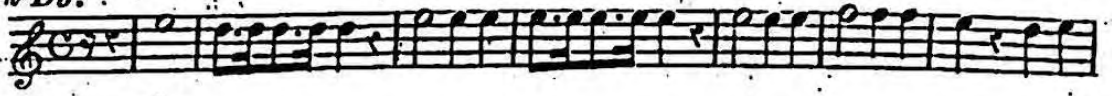

ADAGIO

TEMA

In Alamire

tutti

AND.<sup>no</sup> mosso

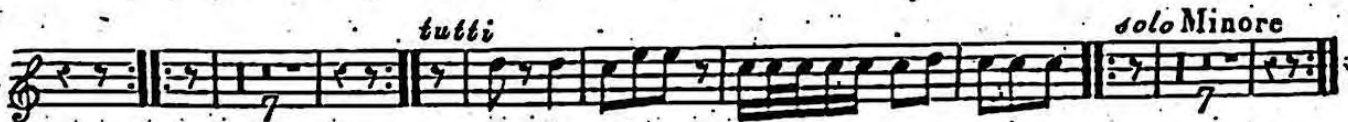

CORNO SECONDO

*In Do.*  
 Al.l.<sup>o</sup> Maestoso

*solo* *soli*  
 DAGIO

TEMA *In Alamire* *tutti* *sofb*  
 AND.<sup>no</sup> mosso.

*tutti* *Minore.*

*solo* *tutti f* *Maggiore.*

*tutti f*

*tutti f* *p*

*tutti f*

# CORNO PRIMO

In Do.

ALL.<sup>o</sup> Maestoso

ADAGIO

TEMA  
AND.<sup>no</sup> mosso

CORNO SECONDO

*In Do.*  
 ALL.<sup>o</sup> Maestoso

ADAGIO

*solo* *soli*

TEMA *In Alamire* *tutti* *solo*  
 AND.<sup>no</sup> mosso.

*tutti* *Minore*

*solo* *tutti f* *Maggiore*

*tutti f* *p*

TROMBA PRIMA

*In clamore* **f**

ALL.<sup>o</sup> Maestoso.

ADAGIO TACET.

TEMA

AND.<sup>no</sup> mosso.

# TROMBA SECONDA

*In Alamire*

ALL.<sup>o</sup> Macstoso.

## ADAGIO TACET

TEMA

AND.<sup>no</sup> mosso.

TRÒMBONE

ALL.° Maestoso.

ADAGIO TACET.

TEMA

AND.° no mosso.

VIOLINO PRIMO OBBL. <sup>to</sup>

*f* *stuo.*  
Al.I.<sup>o</sup> *Maestoso.*

*pp.* *molto voce*

*dolce*

Principale

*f*

*mf.*

Al.I.<sup>o</sup> *moderato.*  
*Solo*

*tutti*

VIOLINO PRIMO OBBL.<sup>to</sup>

ADAGIO solo

TEMA AND.<sup>no</sup> mosso

VIOLINO PRIMO OBBL.<sup>to</sup>

*tutti*

*tr* *Minore solo*

*sf. p*

*sf. p* *tutti*

*p. Maggiore*

*ared.*

*pizz.* *solo*

*tutti p.*

*tr.* *solo*

*tutti cresc. solo p.*

*tutti* *tutti*

VIOLINO SECONDO OBBL.<sup>to</sup>

All.<sup>o</sup> Maestoso.

VIOLINO SECONDO OBBL.<sup>to</sup>

*tutti* **f**

*solo* **Minore**

*Tutti*

**Maggiore** *cres.* **f** *pizz.*

*solo arco*

*tutti* **f**

*solo*

*tutti* *cres.* **f** *pp*

*tutti* **f**

VIOLE

TEMA

AND. no

*solo*

*tutti f.*

*solo*

*tutti f.*

*Minore più lento solo*

*tutti f.*

*Maggiore*

*pizz. solo*

*tutti f.*

*solo*

*tutti f. solo*

*f.*

VIOLE

ALL.<sup>o</sup> Maestoso. *f stao.*

*pizz.*

*arco f.* *p*

*f*

*f*

*ten.* *a tempo solo* *sf*

ADAGIO *Solo*  $\frac{3}{4}$   $\frac{3}{4}$   $\frac{3}{4}$

*3*

VIOLONCELLO

TEMPO

AND.<sup>no</sup> mosso.

Solo

pizz.

arco tutti

solo

tutti

Minore solo

tutti.

Maggiore

ores.

Pizz.

solo arco

tutti f

solo

tutti p ores. f

VOLONCELLO

ALL.º Maestoso .

Solo. pizz. ed anche un Contrabasso.

ADAGIO .

BASSO OBBL. <sup>lo</sup>

*And. mos.*

All.<sup>o</sup> Maestoso.

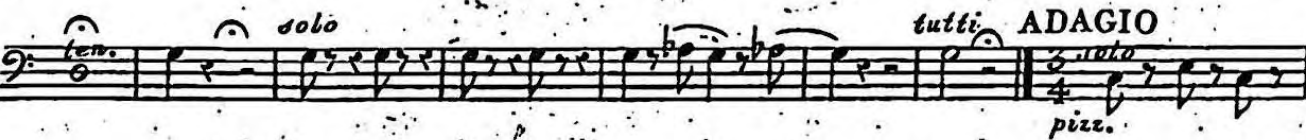
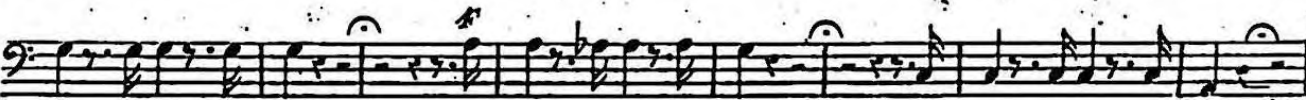
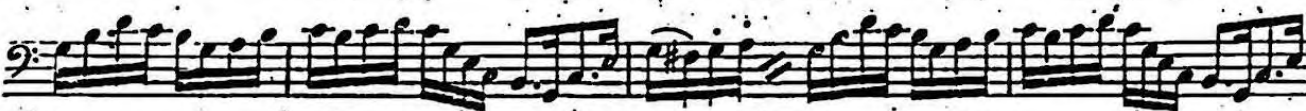
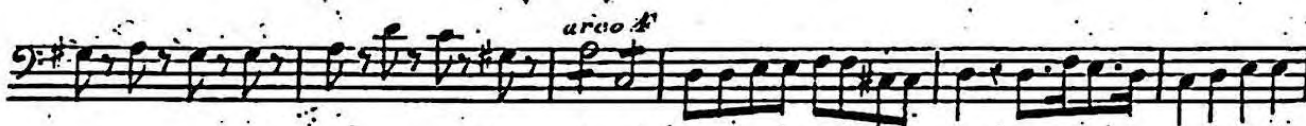

ADAGIO

*solo*

*pizz.*

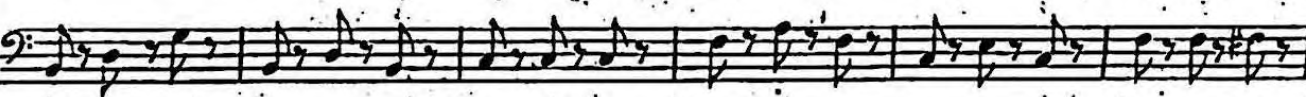

BASSO OBBL.<sup>to</sup>

TEMA  
Andantino.

