

PAMM 17

Flauta II

Missa e Credo a Cinco Vozes

Edição: Paulo Castagna e Fernando Binder
Fonte: ACMERJ

Antônio dos Santos Cunha
(fl.1800-1824)

1 - Kyrie

Andante comodo

p *f* *f p f p f* *p* *f*

7 16 21 25 28 20

1 2

1

52

p *f*

57 **3** Andante comodo

p

62

p *f*

70 **4**

f *p*

74

f *p* *f* *p*

78

f *p* *f*

82

dim.

2 - Gloria

Allegro con spirito

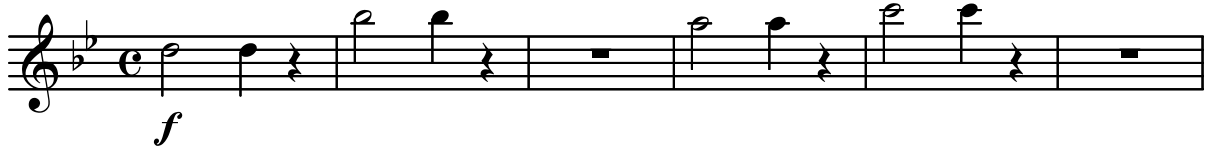

7

5

14

20

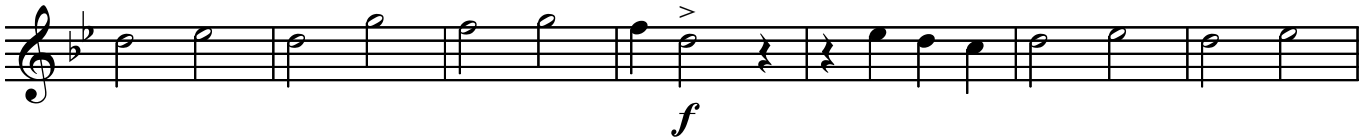

27

33

6

Antônio dos Santos Cunha - Missa e Credo a Cinco Vozes (2 - Gloria) - Flauta II

51 7 8

p

63

f *ff* *f*

68 8

p *ff*

74

p

81

3

88

ff

93

p

97 9

ff

102

p

106 10

ff

111

p

114

116

f

119

11 **Recitativo** **12** **13**
Andante

fp fp fp

fp fp f

p f f

p fp fp fp fp fp

f fp fp

fp fp f

17 Allegro 18

9

f

203

207 19

5

f

216 20

8

f

228 21

14

246 22

f

5

257

23

fp

260

p

264

268

24

fp fp fp fp

272

fp f

277

ff

282

25 Recitativo **26** Allegro **27**

13 9 *p*

311

316 **28**

7 *f*

326

4 4 *f* *p*

337 **29**

f

340

p 9

Antônio dos Santos Cunha - Missa e Credo a Cinco Vozes (2 - Gloria) - Flauta II

352 30

p *f*

357

p

362

p

366 31

ff

371

pp

376

pp

32 Adagio **33** **34**

10 7 *tr* 3
f

402

p *f* *p*

406

dolce 3 3

409

rinf. *dolce*

412

rinf. 3 3

35 Andante non molto *Solo*

5

p

423 *tr* **36** *f*

428 *p*

434

439 **37** *f* *p* *f*

447 **38** *p*

454

459 *f* *p* *f* *pp*

39

40

490

494

41

42

516

520

43 Allegro comodo 44

540

545

45

46

47

563

567

572

48

583

49

587

50

598 **51**

610

614 **52**

619

623 **53**

627

630

633

633

54 Adagio

p

641

645

55

Fuga

3

f

p

651

56

655

2

p

660

57

664

668

58

671

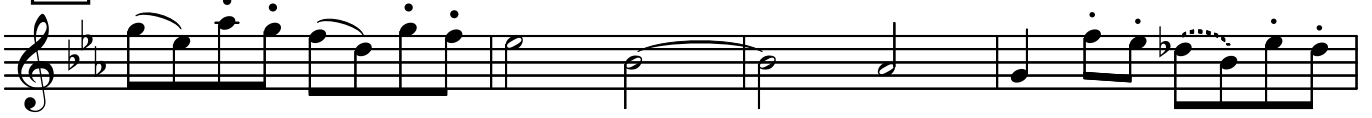

675

679

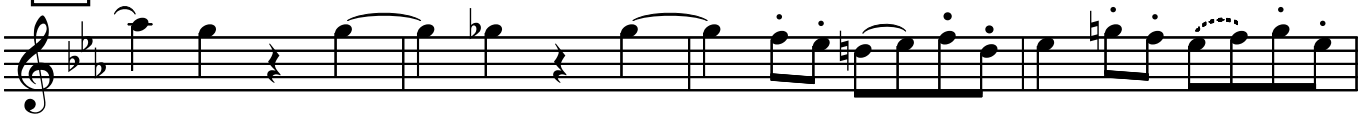

683

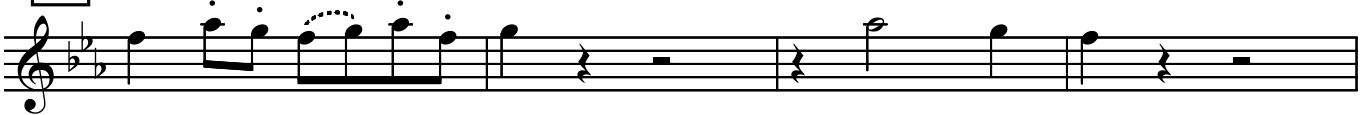

687

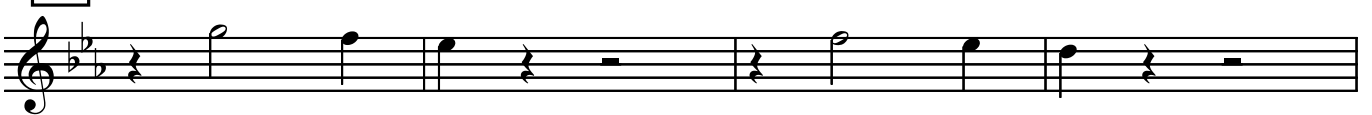

691

59

7

f

701

p

705

60

p

709

713

716

61

720

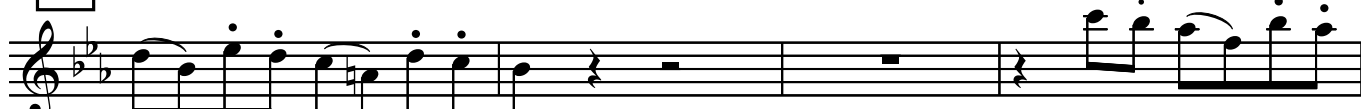

724

727

731

62

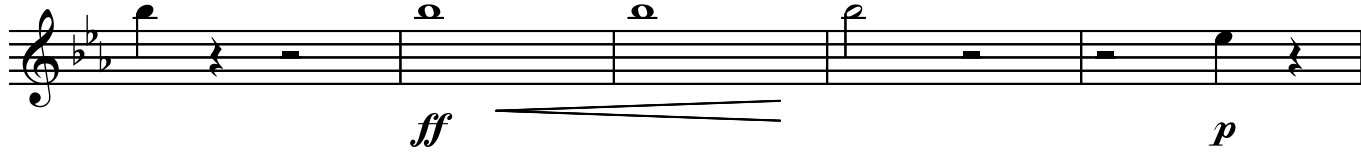

736

741 63

ff

748 64

p

756

761

ff

768 65

p *f*

775

p *f*

779

3 - Credo

Allegro

f 3

7

p

10

66

f 4 *p*

17

f

21

67

f

25

p

29

p

33 68

f

38

43 69

47

51

p *f* *p*

55 70

f *f*

60

ff *diminuendo*

64 71 Adagio 72

Adagio 11 18

73 Largo

100

74

105

112

75

119

124

132

76

77 Allegro

151

157

161

78

79

173

178

80

182

Adagio

81 Primeiro tempo

224

229

234

239

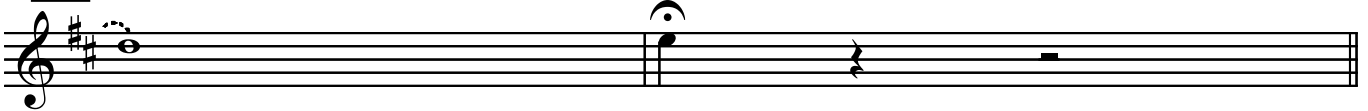

85 Andante

245

249

86

254

260

87 Allegro

3
f

267

270

274 **88**

pp 4

282

89

7

f

296

90

91

11

7

f

f

319

p

f

326

92

93

13

p

f

346

f

353

ff

p

f

360

f

4 - Sanctus

Allegro

fp *fp* *fp*

6

f *p*

11

f *p*

16

f

21

f

Allegro **94**

30

36

42

5 - Benedictus

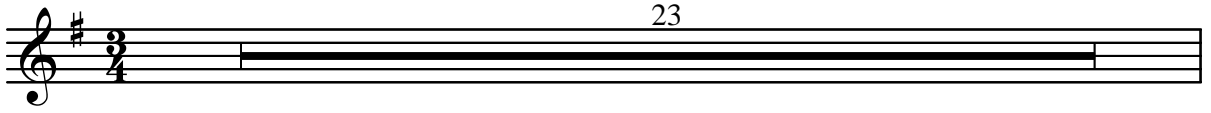

Allegro

95

31

37

43

6 - Agnus Dei

Allegro

