

Sonate für 2 Flöten, Viola und Basso continuo Es-Dur

Flöte 2

nach op.1 Nr.11

Gottfried Finger

Adagio

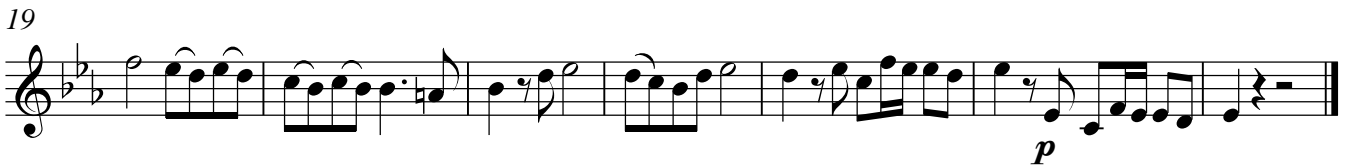

Adagio

Allegro

14

19

24

28

32

37

41

