L. M. GOTTSCHALK'S

CHOICEST COMPOSITIONS.

BAMBOULA,		1.00
BANJO, GROTESQUE FANTASIE,		1.25
BERCEUSE, CRADLE SONG.		.75
COLOMBE, (THE DOVE) POLKA.		1.00
DANSE OSSIANIQUE.		.60
DERNIER AMOUR.		1.00
DYING POET,	Solo, 75, Four Hands,	1.00
FAIRY LAND SCHOTTISCHE.		.75
FOREST GLADE POLKA.	Solo, .60, Four Hands,	.75
GALLINA, DANSE CUBAINE.	Solo, .75, Four Hands,	1.25
GOD SAVE THE QUEEN.		1.25
HOME, SWEET HOME.		1.00
HURRAH GALOP.		.60
JEUNESSE MAZURKA.		.60
JOTA ARAGONESA.		.50
LAST HOPE,	Solo, 1.00, Four Hands,	1.25
LOVE AND CHIVALRY.		.75
MAIDEN'S BLUSH WALTZ.		.75
MARCHE DE NUIT,	Solo, 1.00, Four Hands,	1.50
MISERERE, "TROVATORE"		1.25
OJOS CRIOLLOS,	Solo, .75. Four Hands,	1.25
O LOVING HEART, TRUST ON.	Song, Key E, Key F, Ea.	.60
ORFA GRAND POLKA,		.60
OVERTURE, WM. TELL.	Four Hands,	2.50
PASQUINADE.		.75
PRINTEMPS D'AMOUR MAZURKA,		1.50
RADIEUSE GRAND VALSE.	Solo, .75, Four Hands,	1.50
REPONDS MOI,	Solo, .50, Four Hands,	1.25
RICORDATI, NOCTURNE,		.60
SCINTILLA (THE SPARK.) MAZURKA,		.75
SERENADE, BALLADE.		.60
SLUMBER ON BABY DEAR.	Song.	.75
SOLITUDE,		.75
TREMOLO.		1.50
VALSE POETIQUE, SOSPIRO,		1.00
WATER SPRITE POLKA,		1.00

Published by OLIVER DITSON COMPANY. BOSTON. 451 Washington St.

NEW YORK, C.H. DITSON & CO. CHICAGO, LYON & HEALY. PHILADELPHIA, J.E. DITSON & CO.

THE CINCINNATI NEWHALL & EVANS MUSIC CO. SAN FRANCISCO, MATTHIAS GRAY CO. BALTIMORE, OTTO SUTRO & CO. SAVANNAH, LUDDEN & BATES. SAN FRANCISCO, SHERMAN, CLAY & CO. NEW ORLEANS, L. GRUNEWALD. GALVESTON, THOS. GOGGAN & BRO.

Copyright 1888 by Oliver Ditson & Co., Boston.

Geo. H. Walker & Co. Lith. Boston.

1889

OJOS CRIOLLOS.

(LES YEUX CREOLES)

par

L. M. GOTTSCHALK

CAPRICE BRILLANT.

Brillante.

SECONDO.

DANSE CUBAINE.

ff

p

ff

p

ff

Copyright 1860 by Wm Hall & Son.

169

OJOS CRIOLLOS.

(LES YEUX CRÉOLES)

par

L. M. GOTTSCHALK.

CAPRICE BRILLANT. DANSE CUBAINE.

Brillanté. PRIMO.

8va

ff

8va

Scintillante.

Elegante.

p

8va

ff

8va

p

ff

4592 Copyright 1860 by Wm Hall & Son.

BALMER & WEBER, MUSIC HOUSE COMPANY.

p

ff

I^a^

II^a^

f

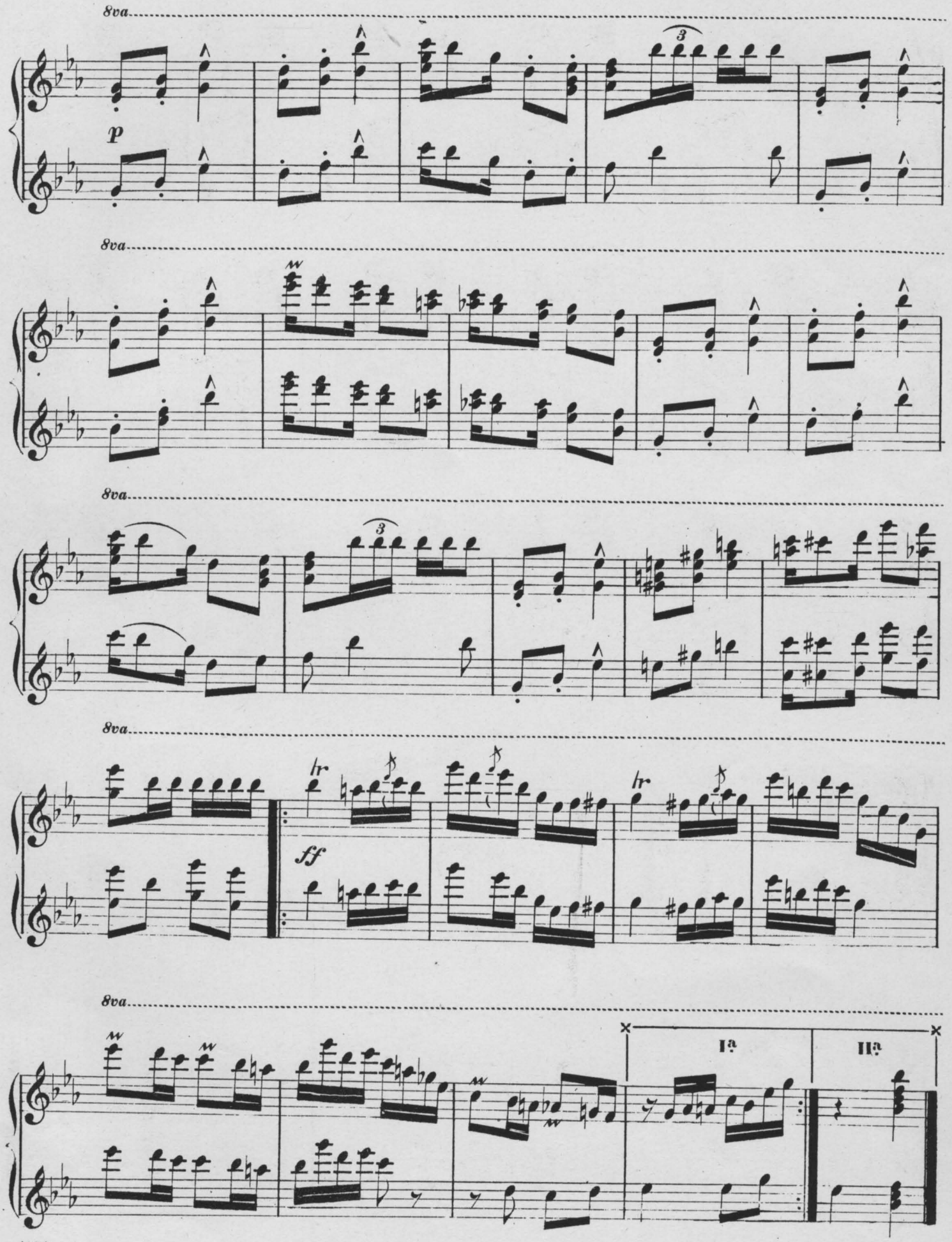
8va
p
8va
8va
8va
ff
8va
Ia
IIa

p

ff

p

I^a^ II^a^

ff

8va

p

8va

8va

8va

ff Martellato.

ff

I.ª II.ª

p

ff

p

I.ª

II.ª

ff

8va

p

8va

8va

8va

ff Martellato.

8va

p

I^a

II^a

ff

SECONDO.

f

ff

8va

f

8va

8va

8va

8va

8va

8va

8va

ff

CHOICE SELECTIONS FOR ADVANCED PIANISTS.

THE MUSIC IS DISTINGUISHED, MUSICIAN-LIKE, AND IMPRESSIVE.

PASQUINADE. Caprice de Concert. Anton Strelezki. Price 50 cents.

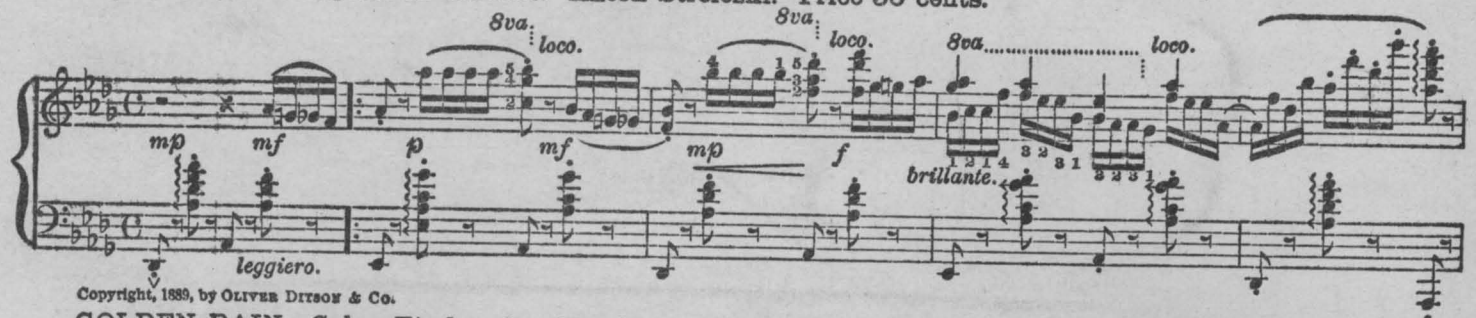

Copyright, 1889, by OLIVER DITSON & Co.

GOLDEN RAIN. Galop Etude. Op. 20. Charles Astin. Price 60 cents.

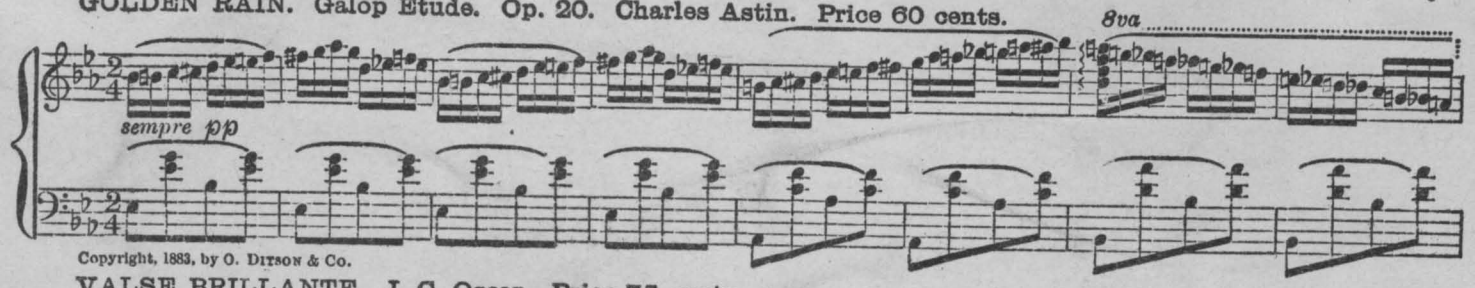

Copyright, 1883, by O. DITSON & Co.

VALSE BRILLANTE. J. C. Oscar. Price 75 cents.

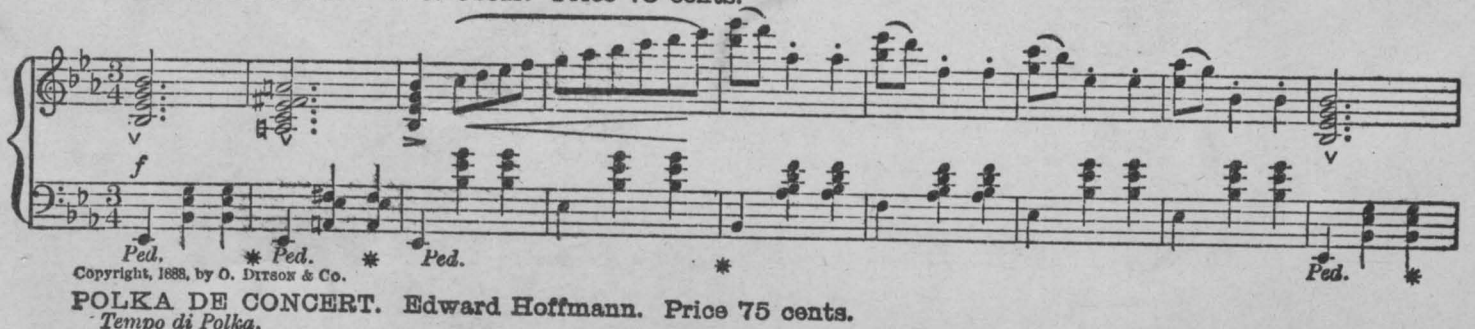

Copyright, 1888, by O. DITSON & Co.

POLKA DE CONCERT. Edward Hoffmann. Price 75 cents.

Tempo di Polka.

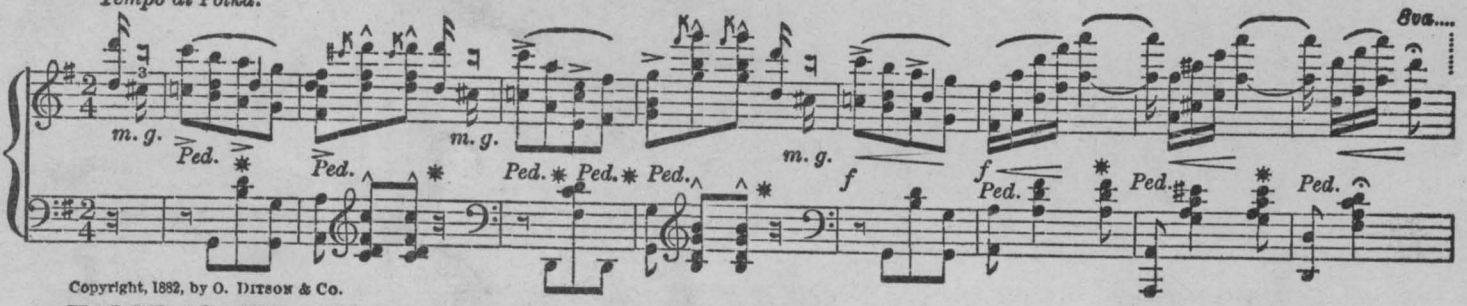

Copyright, 1882, by O. DITSON & Co.

VALSE ALLEMANDE. John C. Alden, Jr. Price 50 cents.

In a free jovial style.

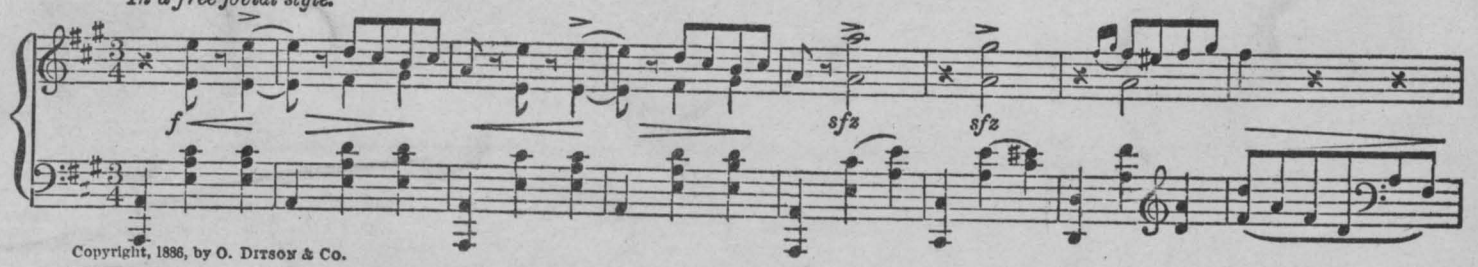

Copyright, 1886, by O. DITSON & Co.

SECOND RONDO-CHROMATIQUE DE CONCERT. Kiel Volmer Barnekov. Price 75 cents.

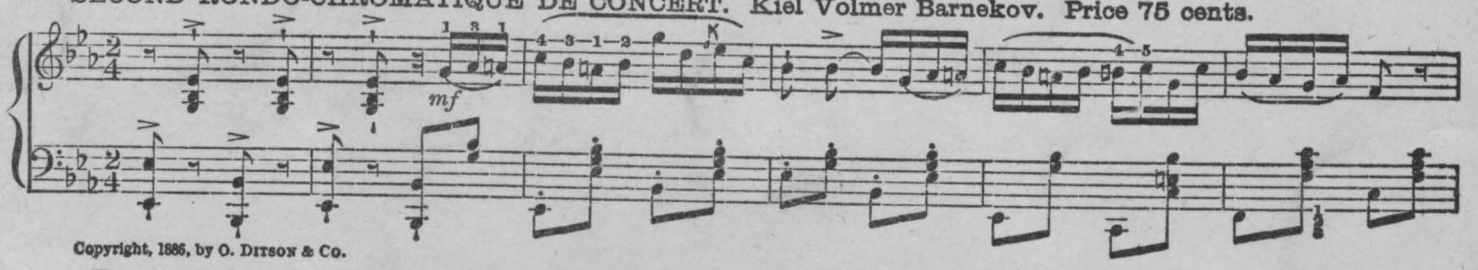

Copyright, 1886, by O. DITSON & Co.

The above musical compositions are kept for sale by the leading Music Dealers throughout the United States, or the same will be mailed to any address on receipt of published price. Complete Catalogue of our musical publications mailed free on application.