

à OCTAVE MAUS

Wm. Pless

Joseph JONGEN

2^{ème} SONATE

POUR

Violon et Piano

(Op. 34)

PRIX NET : 10 fr.

A. DURAND & FILS, Éditeurs,

..... DURAND & C^{ie}

Paris, 4, Place de la Madeleine.

Déposé selon les traités internationaux.

Propriété pour tous pays.

Tous droits d'exécution, de traduction,
de reproduction et d'arrangements réservés.

Copyright by Durand et C^{ie}, 1910.

IMP. CHAMBAUD.

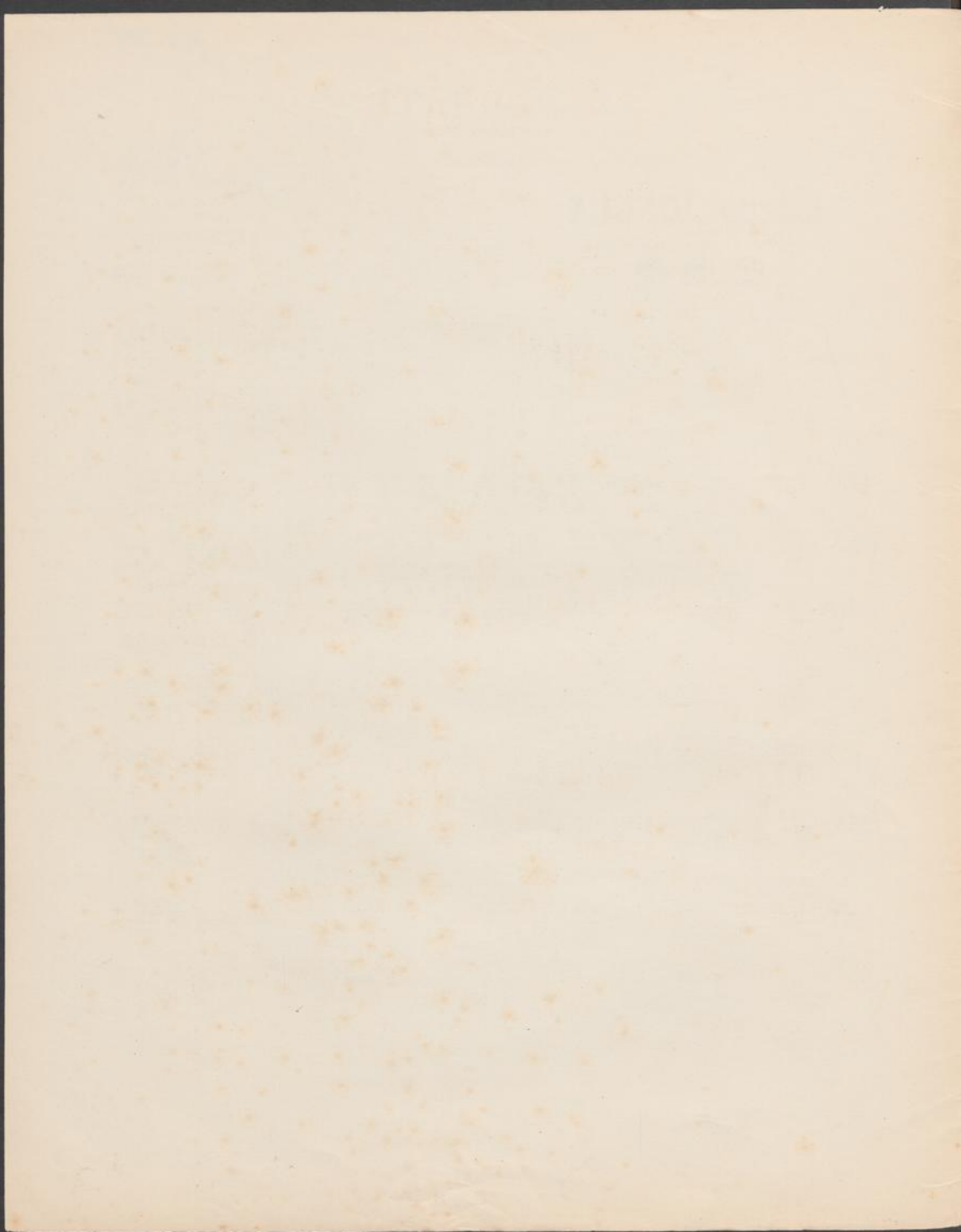

2^{me} SONATE

pour Violon et Piano

I

à OCTAVE MAUS

JOSEPH JONGEN

Op. 34 (1909)

I

Assez lent (♩ = 52)

VIOLON

PIANO

lié

p

cresc.

f

dim.

p très doux et express.

pp

f

cresc.

f

1

dim. peu à peu

dim. peu à peu

p

2

Légèrement plus animé

mf chanté

p

p doux

p

cresc.

f

cresc.

f

f

Fourth system of the musical score, starting with the instruction *En accélérant peu à peu*. The piano accompaniment includes the instruction *augmentez* and *peu à peu*. The tempo is gradually increasing.

The first system shows the violin and piano parts. Dynamics include *nf* (mezzo-forte), *f* (forte), *expressif* (expressive), and *p* (piano).

The second system includes *cresc.* (crescendo) and *marc.* (ritardando).

The third system has *f* and *dim.* (diminuendo).

The fifth system features *cresc.*, *p*, and *f*.

très retardé
dím.

au Mouvt ($\text{♩} = 58$)
p très expressif

plus doux
dím.

7
p gracieux
p
de même

augmentez un peu
p

Cédez un peu

Cédez un peu

un peu

au Mouvt

9

au Mouvt

moins p

m. d.

pp

m. g.

moins pp

m. g.

cresc.

mf

Cédez un peu **11** *pp* Au mouvt

Cédez un peu *pp* Au mouvt

f

p

p

p calme

p calme

p

p

p toujours calme

un peu en dehors

12

moins *p*

moins *p*

cresc.

13

Mouv^t du début (♩ = 58)

p *très expressif*

Rit.

Mouv^t du début (♩ = 58)

pp

un peu

p

doux

mf

1^{er} Mouvt (Animé)

1^{er} Mouvt (Animé)
marc.

p

m.g.

cresc molto

appäss.

14

ff appassion.

ff

m. g.

mf

Detailed description of the musical score: The score is written for piano and consists of four systems of staves. The first system has a treble clef staff with a box around the number '14' and a piano staff with 'ff' and 'ff appassion.' markings. The second system has a piano staff with 'm. g.' marking. The third system has a piano staff with 'mf' marking. The score features various musical notations including slurs, ties, and dynamic markings.

augmentez

15

f mf

Second system of the musical score. The vocal line begins with a rest followed by a melodic phrase marked *p* and *doux*. The piano accompaniment continues with a similar rhythmic pattern, marked *p*.

Third system of the musical score. The vocal line is marked *chanté (sans presser)* and *pp*. The piano accompaniment features a complex texture with triplets and is marked *dim.* and *expressif*.

Fourth system of the musical score. The vocal line has a rest followed by a melodic phrase marked *mf* and *dim.*, with the word *Cédez* written above. The piano accompaniment also has a rest followed by a melodic phrase marked *dim.*, with the word *Cédez* written above.

16

Mouvt

p bien chanté, très expressif
Mouvt

pp *un peu*

f appassion.

f *f* *f*

p *p* *p*

Cédez un peu Mouvt

Cédez un peu Mouvt

dim.

p express.

m. g.

17 Cédez 1^{er} Mouvt plus décidé (Animé mais pas trop)

Cédez 1^{er} Mouvt plus décidé (Animé mais pas trop)

mf

p

pp

augmentez

f

f

comme un trille

18

8

8

En peu plus large

En peu plus large

1^{er} Mouvt

1^{er} Mouvt

8-7

II

Assez lent (♩ = 52 à 54)

Assez lent (♩ = 52 à 54)

p très expressif

p doux

p très expressif

p

p

1

mf

cresc.

mf

cresc.

augmentez

expressif

f *dim.* *p* *augmentez un peu*
f *dim.* *expressif* *augmentez*

dim. peu à peu
p *dim.*

pp *Rit.* *Très calme* (♩ = 42 à 44) *p très soutenu*
pp *Rit.* *Très calme* (♩ = 42 à 44) *pp*

et très chanté

dim. *p* doux
bien en dehors
mf *l'accl' pp*

p
f
augmentez un peu

3
dim. peu à peu
mf dim. peu à peu

p Cédez (un peu) 1^{er} Mouvt
dim.
p Cédez (un peu) 1^{er} Mouvt
expressif dim. *pp*

Dynamics and performance instructions include: *animes légèrement très expressif* (written above the vocal line), *toujours pp* (written below the piano accompaniment), and *moins pp* (written above the piano accompaniment).

Performance instructions include *m. d.* (marked below the piano accompaniment) and *Plus large* (written above the vocal line).

Performance instructions include *Plus large* (written above the vocal line) and *Plus large* (written above the piano accompaniment).

Performance instructions include *Très large* (written above the vocal line), *Très large* (written above the piano accompaniment), and *ff* (written below the piano accompaniment).

First system of the musical score. It consists of a vocal line and a piano accompaniment. The vocal line begins with a melodic phrase marked *m. g.* (mezzo-giusto). The piano accompaniment provides harmonic support with chords and moving lines in both hands.

Second system of the musical score. The vocal line continues with a melodic phrase marked *toujours ff* (fortissimo) and *dim. peu* (diminuendo poco). The piano accompaniment features a more active bass line and chords, with *dim. peu à peu* (diminuendo poco a poco) indicated in the lower register.

Third system of the musical score. The vocal line includes the instruction *à peu* (poco) and *p doux* (piano dolce). The piano accompaniment is marked *p* (piano) and *clair et doux* (clear and soft), featuring a steady accompaniment pattern.

Animez

f

Animez

augmentez encore

8-

dim.

8-

f

dim.

pp

Revenez au mouvt du début

p *trouvément*

Revenez au mouvt du début

p

un peu

dim.

pp

dim.

p

très chanté et très soutenu

Musical score system 4. The vocal line begins with a phrase marked *cresc.*, followed by a section marked *f* and a final phrase marked *dim.*. The piano accompaniment includes the instruction "augmentez encore" and features a section marked *f* and a final phrase marked *dim.*.

III

Final

Assez animé 126 à 132 = ♩

p

Assez animé 126 à 132 = ♩

p

D. & F. 7704

2

ff

f bien chanté

mf

f

3

mf

Detailed description of the musical score: The score is written for piano in a key of two sharps (F# and C#). It consists of five systems, each with a treble and bass staff. The first system is marked with a box containing the number '2' and a repeat sign. The first staff of this system is marked 'ff' and the second staff is marked 'f bien chanté'. The second system is marked 'mf'. The third system is marked 'f'. The fourth system is marked with a box containing the number '3' and 'mf'. The fifth system is marked 'mf'. The score includes various musical notations such as slurs, accents, and dynamic markings.

cresc.

mf

p

cresc.

ff

f

Rit poco

Rit poco

4 1^{er} Mouvt

1^{er} Mouvt

très rythmé et énergique

très rythmé
mf

dim. *p*

mf *p*

Cédez un peu 1^{er} Mouvt

dim. *p*

augmentez un peu

dim. *p*

5

p

sans rigueur, expressif *p*

mf *augmentez* *f*

mf *augmentez*

Un peu retenu 112 = ♩

Un peu retenu 112 = ♩

f *mf*

And *And*

ff appass.

6

p *mf*

Fifth system of the musical score. Both the vocal and piano parts are marked *dim.* (diminuendo).

10 Mouvt initial

Mouvt initial *pp* *un peu*

pp *poco cresc.*

dim. subit. *f* *p* *dim.*

sombre mais rythmé *pp* *lié, sombre*

11 *p*

Second system of the musical score. The vocal line includes the instruction *augmentez peu*. The piano part includes the instruction *marc.* and *p* in the bass line, and *augmentez peu* in the right hand.

Third system of the musical score. The vocal line includes the instruction *à peu*. The piano part includes the instruction *à peu* in the bass line.

12

p

8⁻⁻⁻

p

augmentez peu à peu

augmentez peu à peu

f

13

f

mf

8⁻⁻⁻

dim.

dim.

pp un peu

3

toujours p

augmentez

toujours p

cresc.

14 (d = d)

f

Un peu moins vite

Un peu moins vite

f

très expressif *dim. peu à peu*

meno f

p *dim.* **1^{er} Mouvt (animé)**

dim. *p* **1^{er} Mouvt (animé)**

mf *dim.*

15 **1^{er} Mouvt**

p doux *p* **1^{er} Mouvt**

Cédez un peu

f *mf* *f*

f *energico*

f *mf*

marcato

plus fort *plus fort*

ff *très largement chanté*

tr *tr*

1^{er} Mouvt (Animé)

1^{er} Mouvt (Animé)

p

p

augmentez

augmentez

meno p

cresc.

cresc.

19

f

f

très intense

En ralentissant

En ralentissant

expressif

Accel.

1er Mouvt

ff

Accel.

1er Mouvt

ff

1er Mouvt

sf

m. a.

m. g.

A. DURAND & FILS, Éditeurs, 4, Place de la Madeleine, Paris

SONATES PIANO et VIOLON

RÉPERTOIRE MODERNE

| | Prix nets |
|---|-----------|
| BERNARD (E.) . . . Op. 48. SONATE | 8 fr. |
| CHEVILLARD (C.) . . . Op. 7. SONATE | 7 » |
| DIÉMER (L.) Op. 20. SONATE | 6 » |
| GODARD (B.) Op. 1. 1 ^{re} SONATE en ut mineur | 5 » |
| — Op. 2. 2 ^e SONATE en la mineur | 5 » |
| — Op. 9. 3 ^e SONATE en sol mineur | 6 » |
| GRIEG (E.) Op. 13. SONATE en sol mineur | 6 » |
| GROVLEZ (G.) SONATE | 8 » |
| D'INDY (V.) Op. 59. SONATE en ut | 8 » |
| JEMAIN (J.) Op. 20. SONATE (transcrite) | 7 » |
| LALO (E.) Op. 12. SONATE | 7 » |
| LAZZARI (S.) Op. 24. SONATE | 7 » |
| PIERNÉ (G.) Op. 36. SONATE | 7 » |
| ROPARTZ (Guy) SONATE en ré mineur | 7 » |
| SAINTE-SAËNS (C.) Op. 75. 1 ^{re} SONATE en ré mineur | 7 » |
| — Op. 102. 2 ^e SONATE en mi b. | 6 » |
| SAMAZEUILH (G.) SONATE | 8 » |
| VIERNE (L.) SONATE | 8 » |
| WITKOWSKI (J.-M.) SONATE | 10 » |

W. Kreis

39884

2^{me} SONATE

pour Violon et Piano

I

à OCTAVE MAUS

Violon

JOSEPH JONGEN
Op. 34 (1909)

I

Assez lent 5 Piano Von V

p très doux et expressif

1 *f*

dim. peu à peu

2 *Légèrem^t plus animé*

p *p doux* *cresc.*

f

beaucoup plus doux *calme*

3 *En accélérant peu à peu*

Piano

Tous droits d'exécution réservés.
Copyright by Durand & C^{ie} 1940.

D. & F. 7704

Paris, 4, Place de la Madeleine.

Violon

Animé
Von

f

mf

f

dim. un peu

mf *cresc.* *f*

dim. *p*

cresc. *f*

Mouyt *Piano*

p gracieux *augmentez un peu*

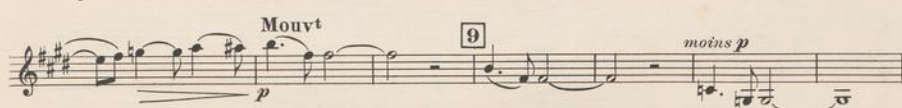
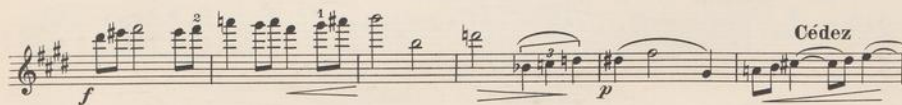
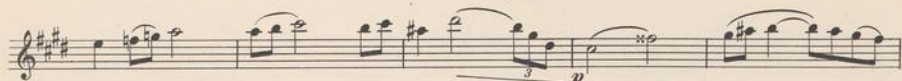

Violon

Piano **Von** Calme

p *p*

p toujours calme

12 *moins p* *cresc.* *f*

13 Rit. **Von** Mouvt du début

p *p très expressif* *un peu* *doux*

1er Mouvt (Animé) *Piano*

14 **Von** *ff appass.*

Piano **Von**

15

p *p doux*
pp
chanté (sans presser) *dim.*

mf *p* *f appass.*
Cédez [16] Mouvt
dim.
bien chanté très expressif

p *mf plus décidé*
Cédez (un peu) Mouvt

f
[17] Cédez 1^{er} Mouvt

f
[18]
Plus large

p
Mouvt

Piano

II

Assez lent

Piano

7

Piano

Von

p très express.

p

1

mf

cresc.

f

dim.

p

augmentez un peu

dim. peu à peu

pp

Rit.

Piano

Très calme

Von

p très soutenu et très chanté

cresc.

2

dim.

augmentez

dim.

p doux

f

3

dim. peu à peu

p

Cédez (un peu) Mouvt

Piano

Von

dim.

Piano

p

un peu

Piano

Von

f

Plus large

Très large

4

ff

III

Final

Assez animé

p

p

mf

mf

augmentez

p subito *cresc.* *f*

ff

Piano *Von*

ff

cresc.

Rit. poco

4 Mouvt

Piano

Von

mf très rythmé

7

8

Cédez (un peu)

5 1^{er} Mouvt

dim.

p

augmentez

Un peu retenu

f

ff appass.

6

1

1^{er} Mouvt

p

un peu

p

f

mf

7

augmentez

f

expressif et chanté

dim.

mf

8

9

dim. encore

p

Piano Von Mème mouvt

ff *appass.*

dim. peu à peu

10 *pp* un peu *pp*

3 Sombre (mais rythmé) 1

11 *augmentez peu à peu*

cresc.

12 *dim.* *p*

12 *augmentez peu à peu*
 13 *f*
dim. *p*
toujours p *augmentez*
 14 *f* **Un peu moins vite** *très express.*
dim. peu à peu *p* *dim.*
 1^{er} Mouvt (Animé) *Piano* *3* *Von*
suivez *p*
 15 1^{er} Mouvt *cresc.*
dim. *p*
mf *cresc.*
 16 *f* *mf* *f* *1*

Violon

f
plus fort *ff très largement chanté*
 17
 Un peu moins vite
p
 18 Encore un peu plus lent
p expressif
cresc. *f*
 1^{er} Mouvt (Animé)
p *augmentez*
 19 *f* *Piano* *Von* *très intense*
 En ralentissant *ff* *Piano* *sfz* *Accel.*
 1^{er} Mouvt