

à mon ami L. Pagans
L'IMPROVISATEUR
(Souvenir du Transtevère)

Translation by R. Bussine

N° 20.

Music by JULES MASSENET

Allegro vivace. (♩ = 152)

PIANO.

ff

p e legg.

Vois-tu là-bas sur le chemin l'humble et riante hôtelle.

- ri - e, Sous le feuillage et le jasmin Vois-tu la tonnelle fleuri - e?

c'est là mon lo - gis, C'est là le nid de mes a - mours! _____

Et j'y passe ma vi - - e, A boire, aimer, chan -

-ter, _____ chanter tou - jours. Vois - tu là - bas _____ sur le che -

-min _____ Cette ri - ante hôtel - le - ri - e? C'est là mon lo -

a poco *traînez la voix.*

-gis, le nid de mes a_mours — Ah!

a poco *mf* *f*

viens! c'est là! c'est

f

là le gai sé_jour!

cresc.

ff

Stesso tempo. Ô li - queur puis - san - te Qui m'en-

f *sostenuto.*

-chan - te Ray - on vermeil Comme un so - leil!

Ô li - queur puis -

cresc. *f*

-sante Qui m'enchante, Ray - on vermeil Comme un soleil!

Tu fais mes chan -

ff

cresc.

-sons, mes chansons joy - eu - - - ses.

p

Tu rem - plis les cœurs d'une amou - reuse et sé - dui - sante ardeur Par

ff

pp

ta saveur.

p

cresc. molto.

Più mosso.

traînez la voix.
mf

mf

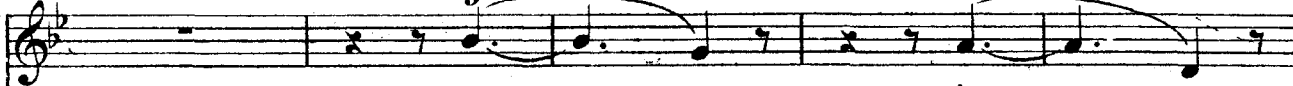

Ah!

viens!

Più mosso.

p

poco a poco cresc.

mf

f

cresc.

viens!

Veux-tu gaîment passer la

sempre cresc.

ff

sf

vi - - - e? Veux-tu gaîment passer la vi -

ff

- e?

Al_lons dans cette hô_tel_le - ri - e!

ff

quasi parlato e senza rit.

p

On est si bien sous le jas-min Où se tient le chan-teur, Ton imprô-vi-sa-

senza rit.

1^o Tempo.
pp

-teur! Al-lons là-bas sur le che-min Vers l'humble hôte-lé-ri-e, Sous

1^o Tempo.
pp

le feuillage et le jasmin Sous cet-te tonnel-le fleu-ri-e!

C'est là mon lo-gis, c'est là le nid de mes a-mours, —

f *dim.*

Et j'y passe ma vi - - - e A boire, aimer, chan - ter,

mp

chanter tou - jours! Allons là - bas sur le che - min,

più f *p* *più f*

cresc poco a poco.

- Vers la ri - ante hôte - le - ri - e! C'est là mon lo - gis, le

p *cresc poco a poco.*

rit. **Più mosso.** (♩=160)

nid de mes a - mours! - Ah! - - - viens!

Più mosso. (♩=160)

mf > rit. *ff*

sempre animato.

allons! Je veux im - pro - vi - ser pour

toi! la la la la la la la la Mes

airs les plus joy - eux!

Viens, suis-moi!
