

Fünff-stimmigte blasende Music Nr.22

Bal

Eingerichtet für 2 Oboen, Englischhorn, Baritonoboe und B.c.

Johann Pezel

Oboe 1

Oboe 2

Englischhorn

Baritonoboe

Fagott

Cembalo

5

tr

8

10

tr

Fünff-stimmige blasende Music Nr.22

Bal

Oboe 1

Eingerichtet für 2 Oboen, Englischhorn, Baritonoboe und B.c.

Johann Pezel

Fünff-stimmige blasende Music Nr.22

Bal

Oboe 2

Eingerichtet für 2 Oboen, Englischhorn, Baritonoboe und B.c.

Johann Pezel

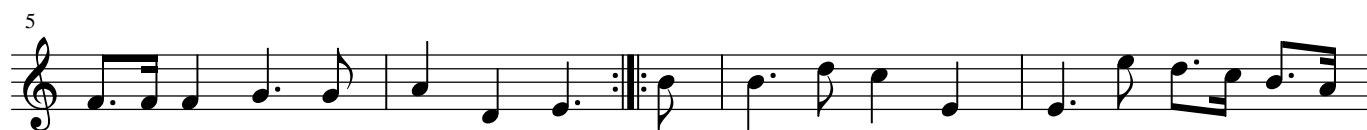

Fünff-stimmige blasende Music Nr.22

Bal

Baritonoboe

Eingerichtet für 2 Oboen, Englischhorn, Baritonoboe und B.c.

Johann Pezel

Fünff-stimmige blasende Music Nr.22

Bal

Fagott

Eingerichtet für 2 Oboen, Englischhorn, Baritonoboe und B.c.

Johann Pezel

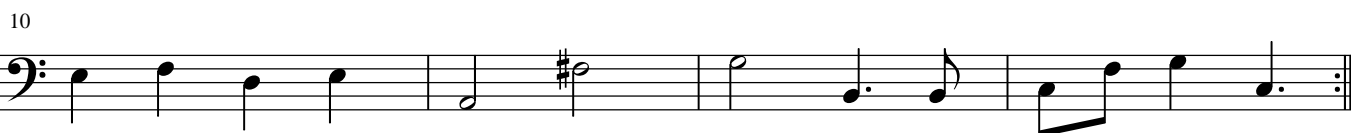

Fünff-stimmigte blasende Music Nr.22

Bal

Eingerichtet für 2 Oboen, Englischhorn, Baritonoboe und B.c.

Johann Pezel

Cembalo

