II.
Finale.
Rondo all' Ongarese aus dem Trio in G dur.

Presto. Haydn.

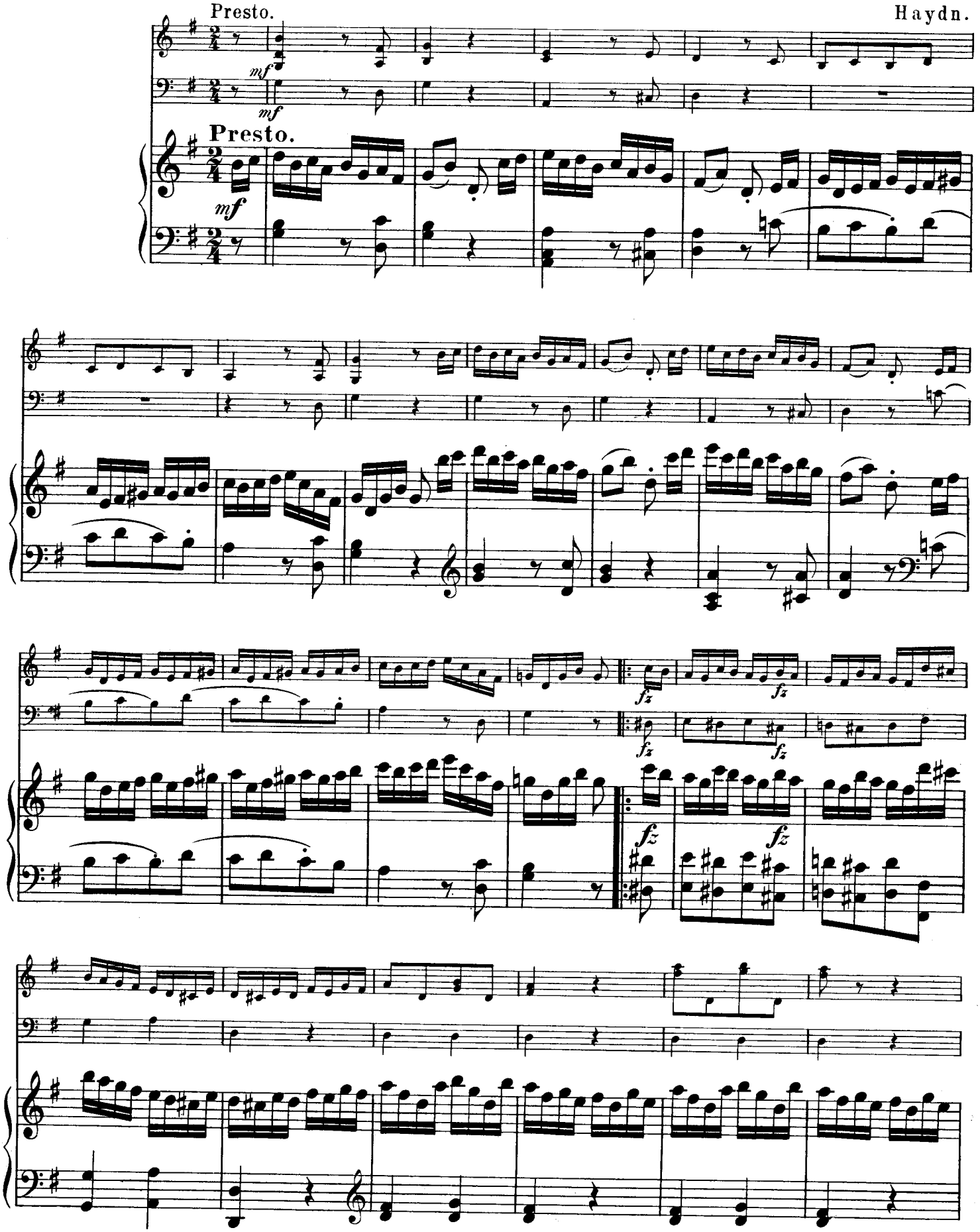

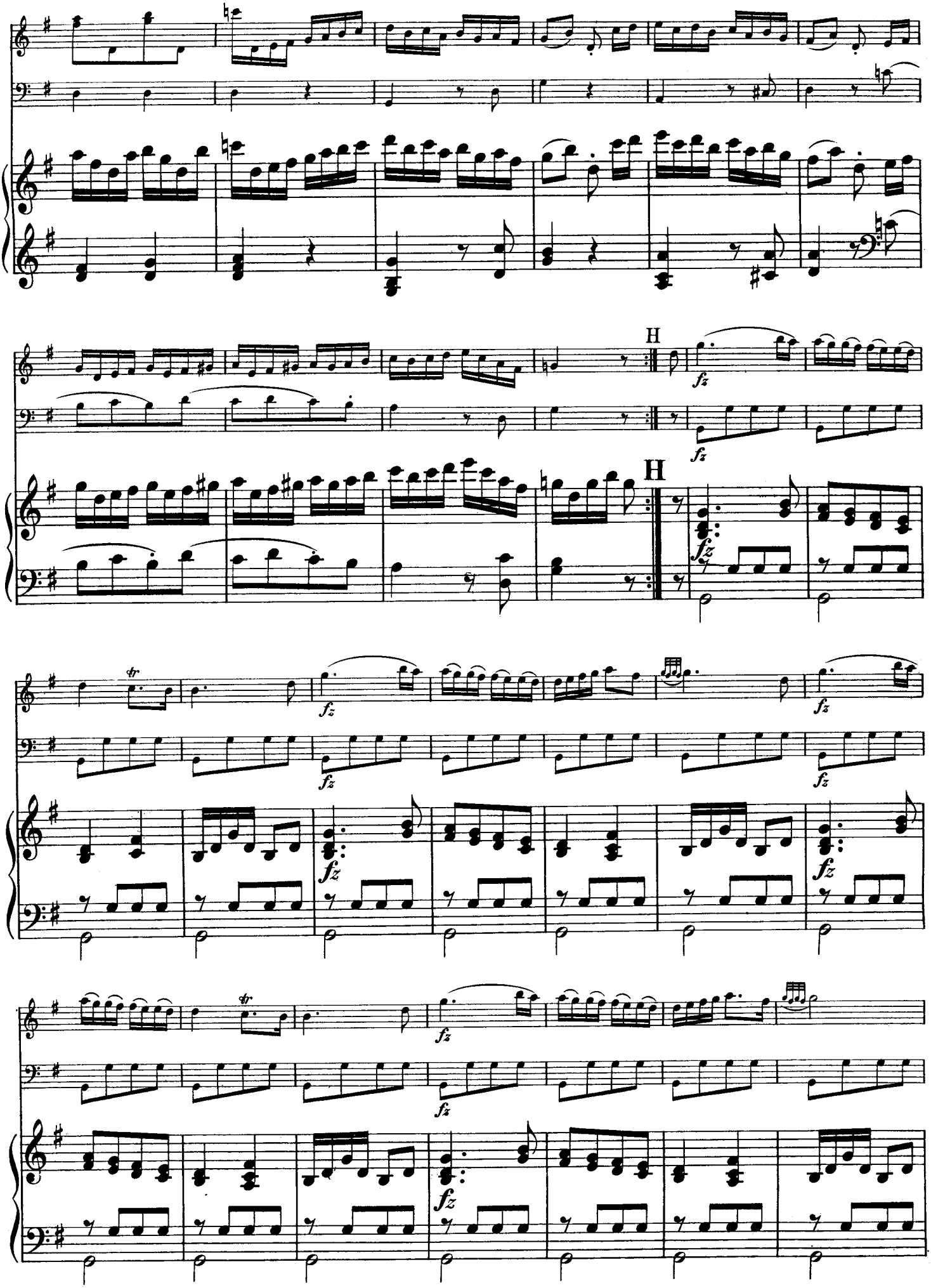
H
H
fz
tr

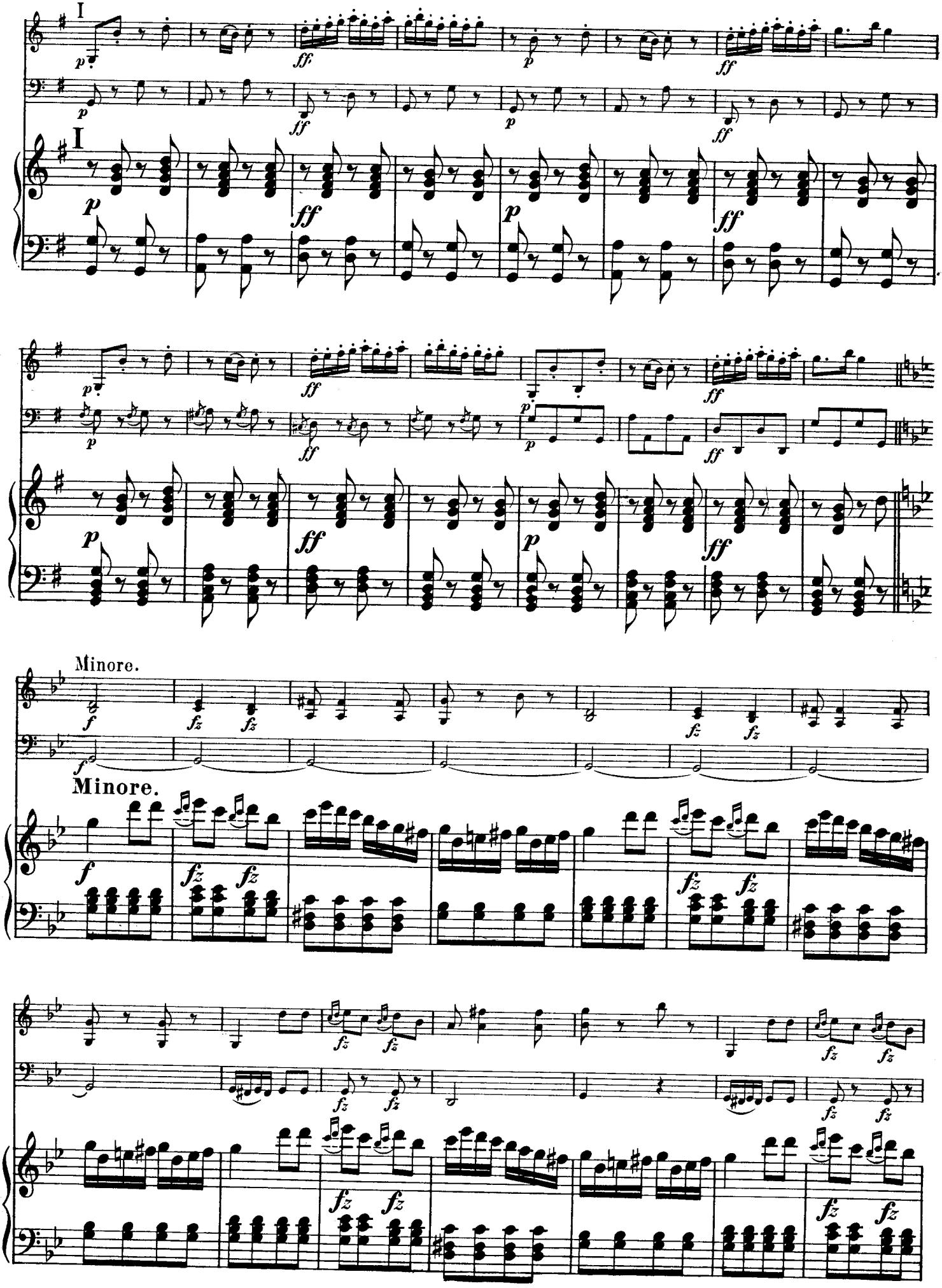
I
I
Minore.
Minore.

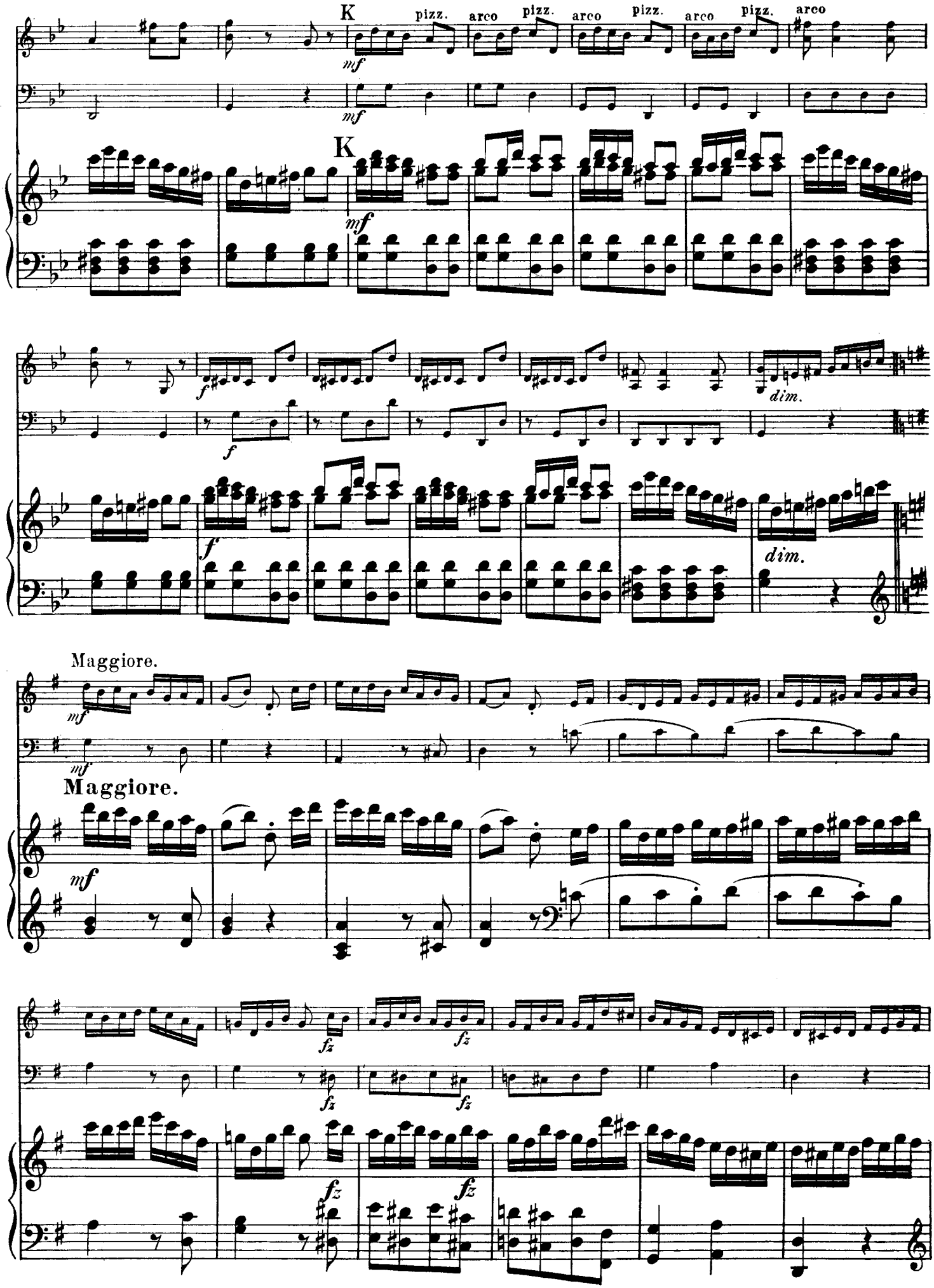
K
pizz.
arco
pizz.
arco
pizz.
arco
pizz.
arco
mf
K
mf
f
dim.
f
dim.
Maggiore.
mf
Maggiore.
mf
fz
fz
fz
fz

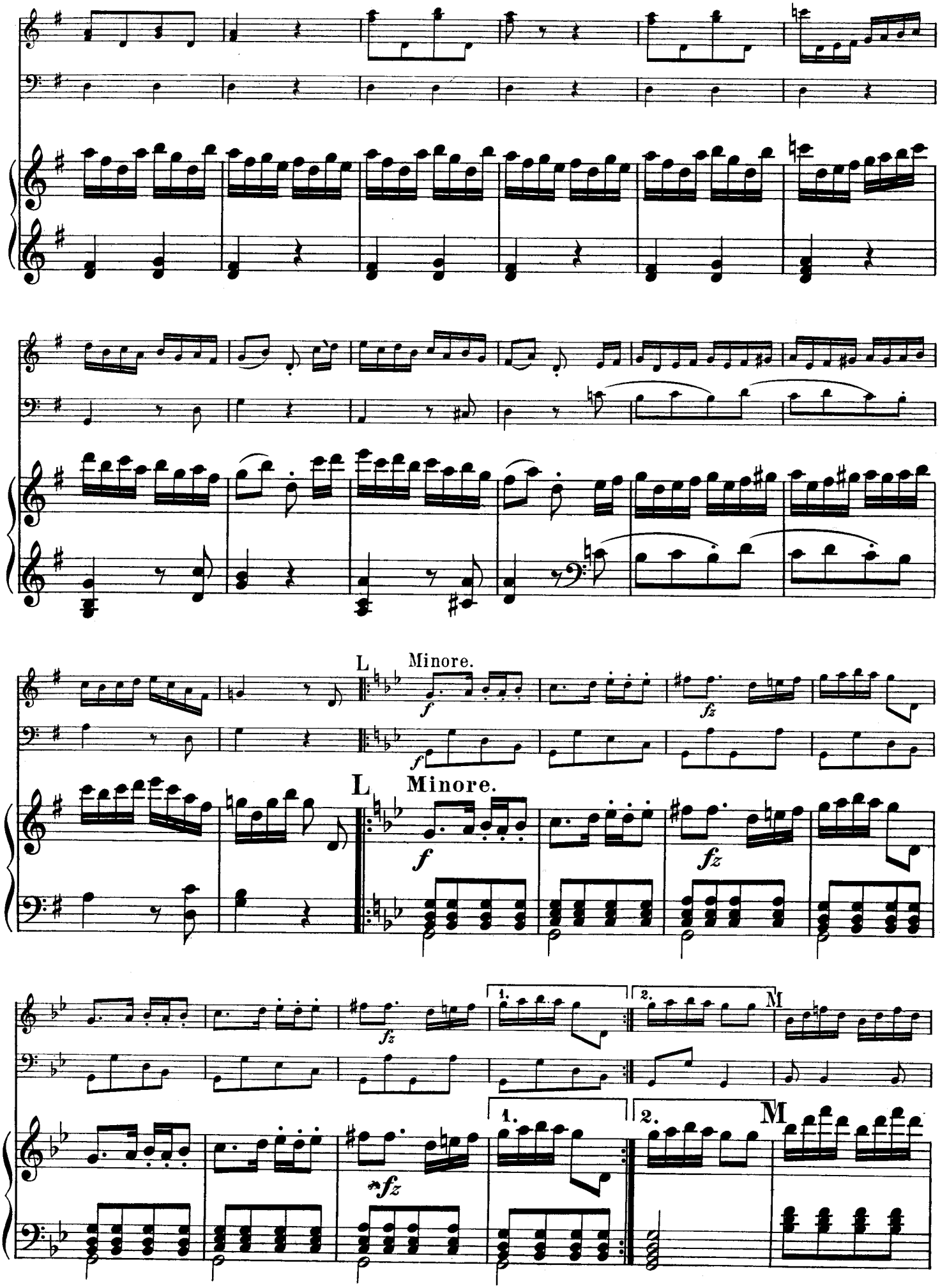
L
Minore.
f
fz
L
Minore.
f
fz
1.
2.
M
fz
1.
2.
M

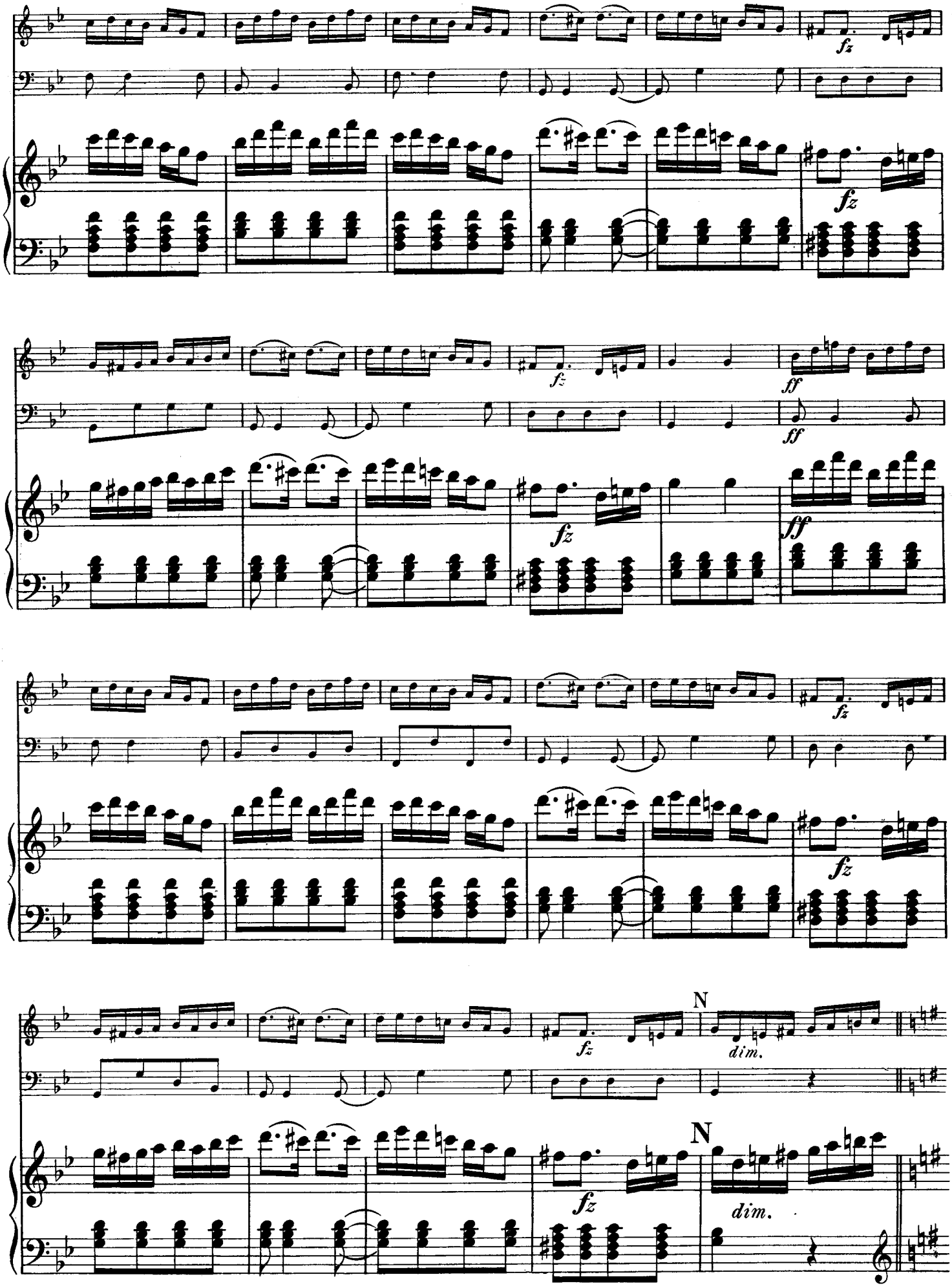
fz
fz
fz
fz
ff
ff
fz
fz
fz
N
dim.
N
dim.

Maggiore.

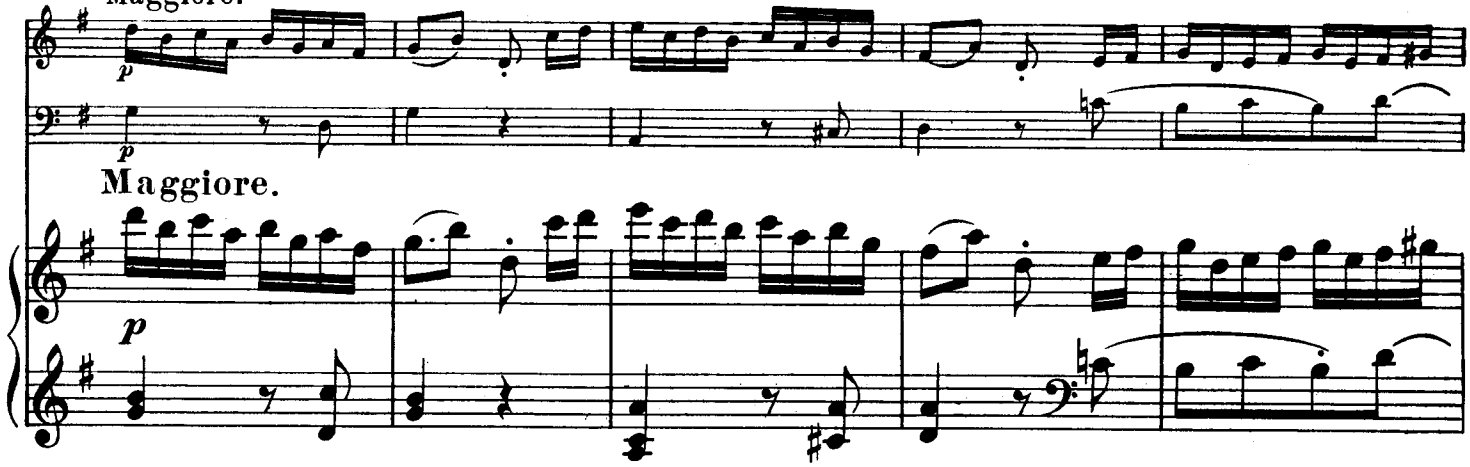

Maggiore.

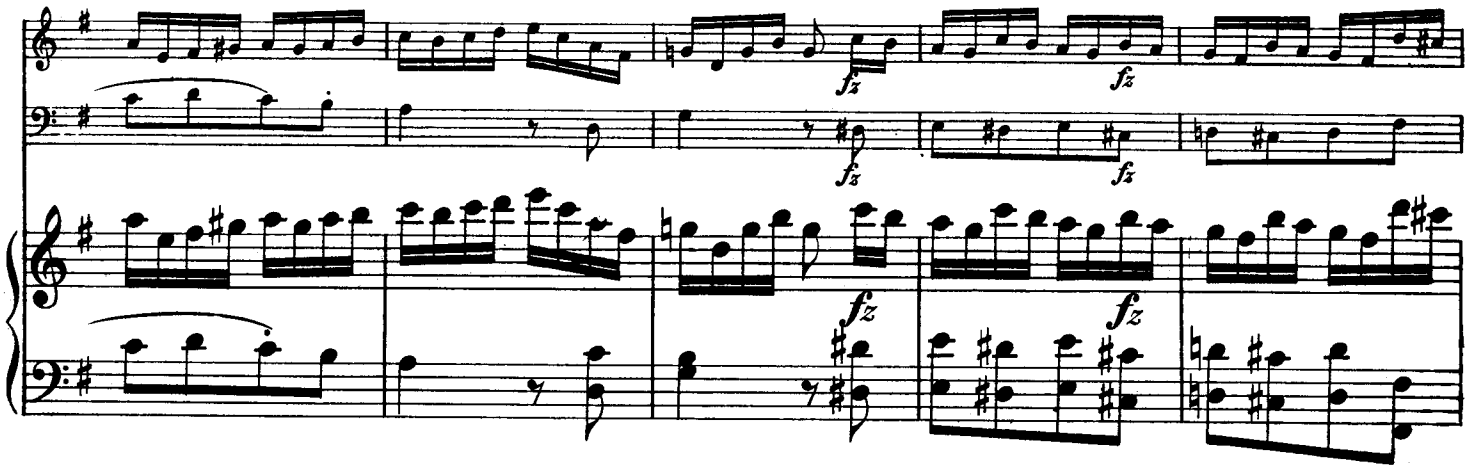

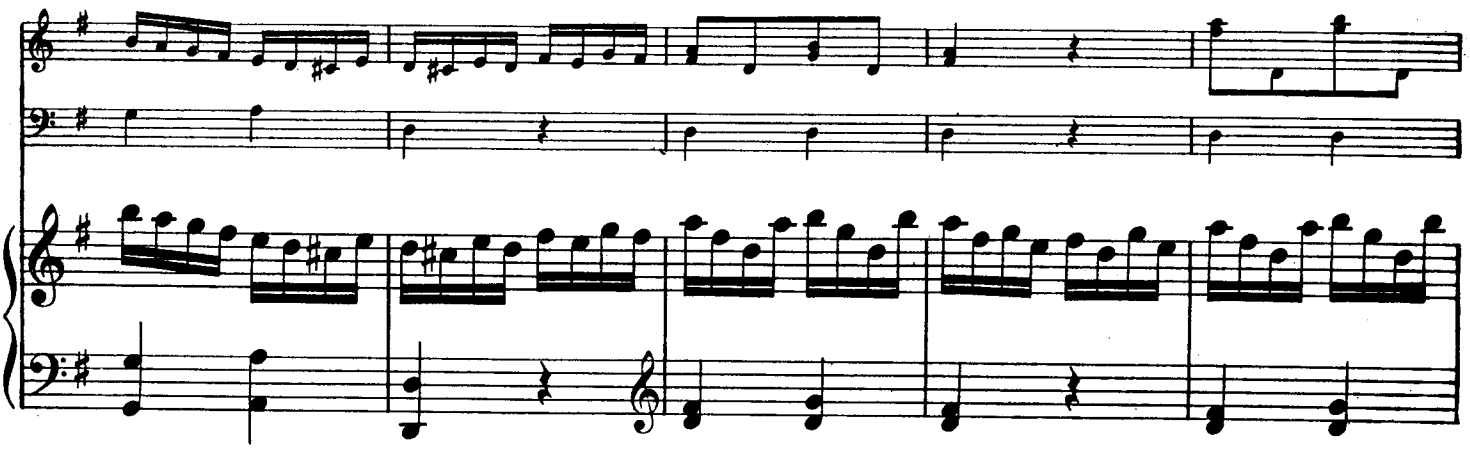

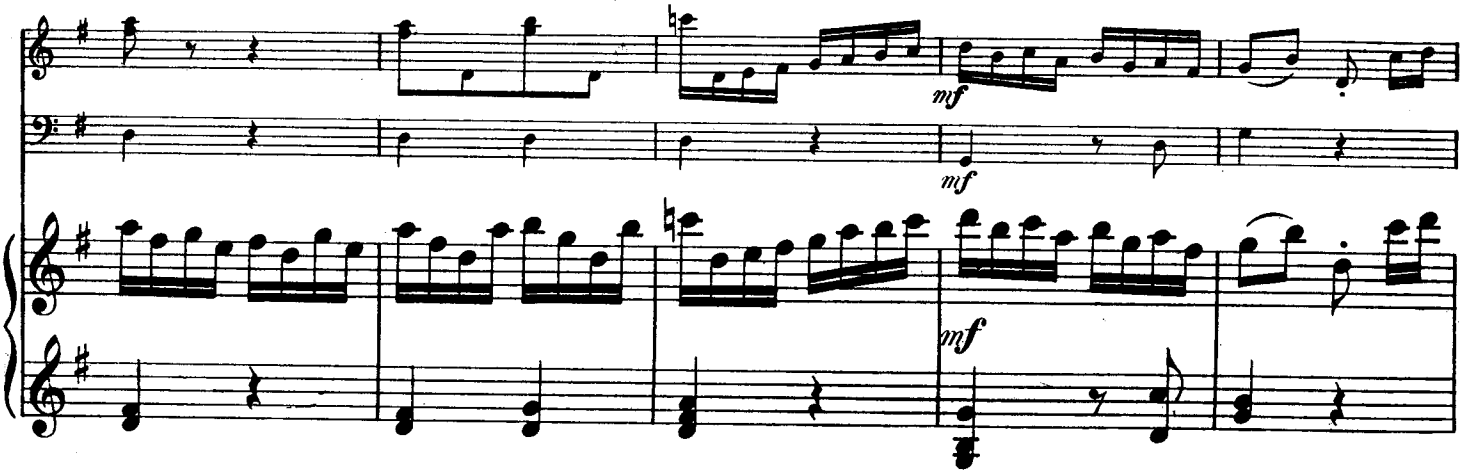

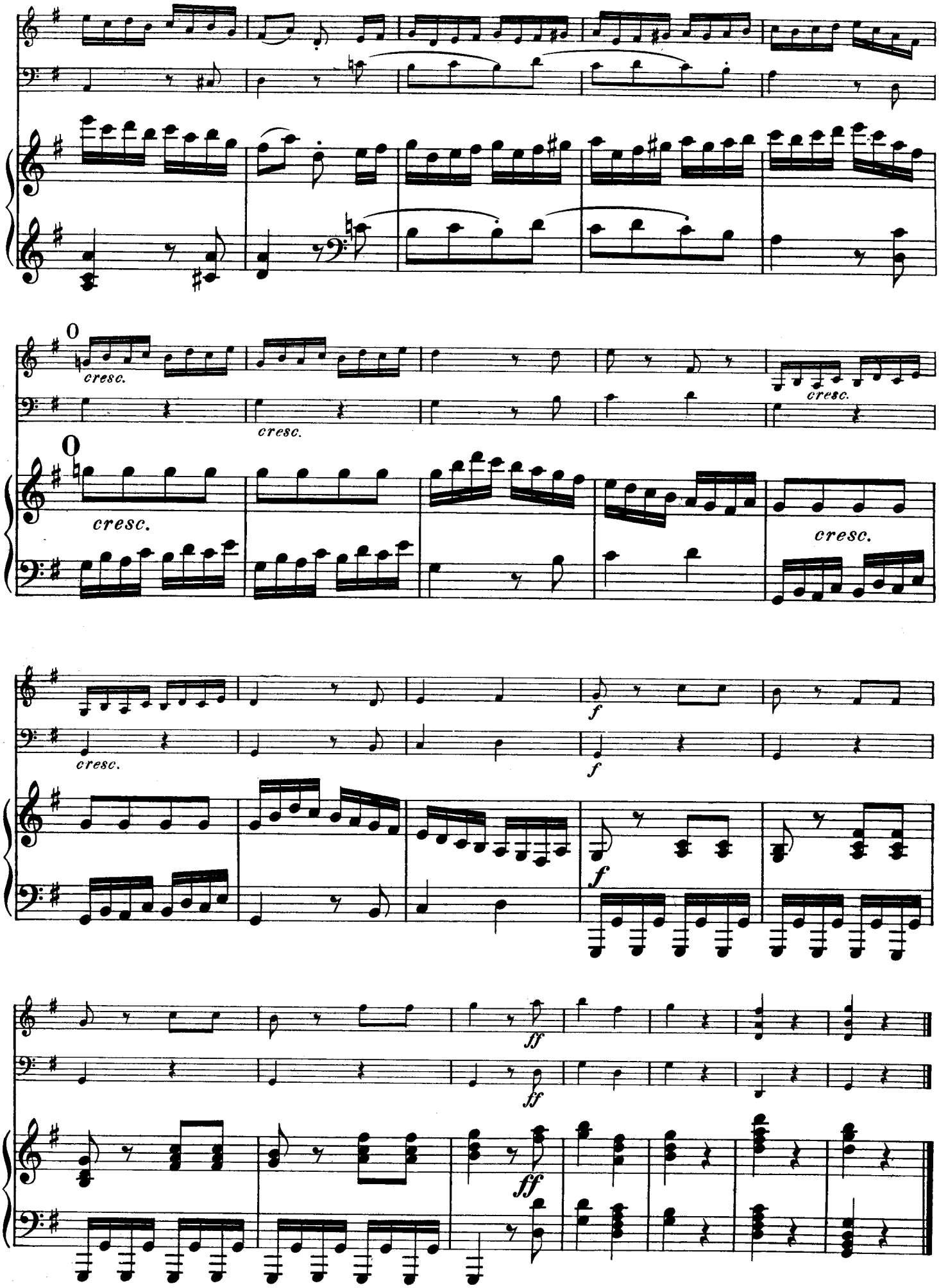
cresc.
cresc.
cresc.
cresc.
cresc.
cresc.
f
f
f
ff
ff
ff